

Proposed Renovations @ 227 YORK STREET Portland, Maine February 2, 2014

GENERAL NOTES:

1. Replace existing siding with similar new siding all around. New replacement windows in existing openings, except where new egress windows are required. No change to building envelope. Existing roofing to remain.
2. New windows to be vinyl, double-glazed. See proposed plans for window sizes.
3. Egress windows where noted: operable sash to be min. 5.7 SF, min. 20"w. x min. 24"h., max sill hgt. of 44" above fin. flr.

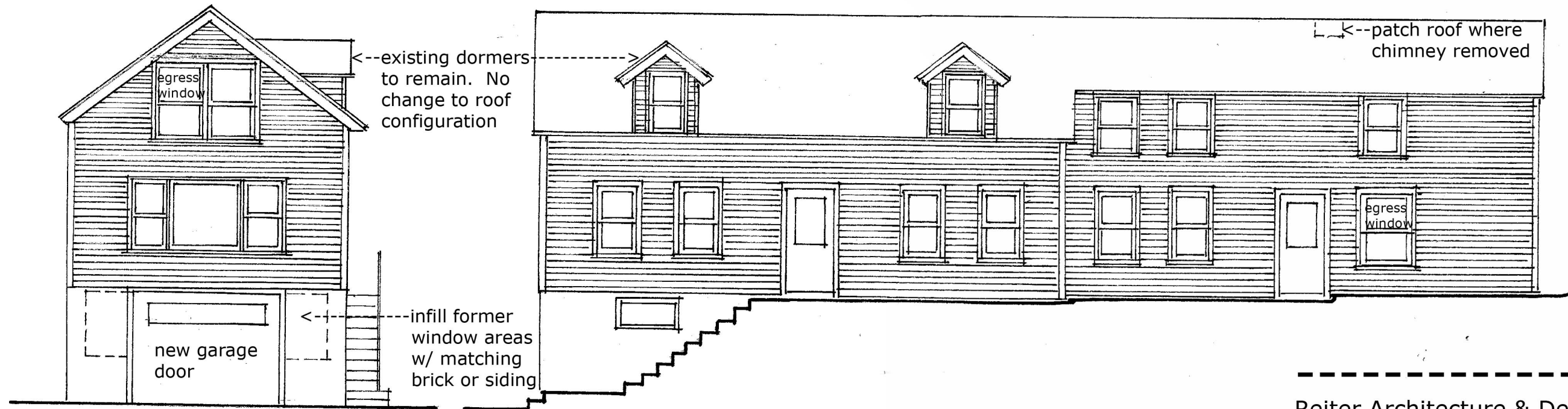

① Proposed South-East Elevation
1/8" = 1'-0"

② Proposed North-East Elevation
1/8" = 1'-0"

Reiter Architecture & Design
PO Box 275 Brooklin, Maine
207-359-2300/laurenjreiter@yahoo.com

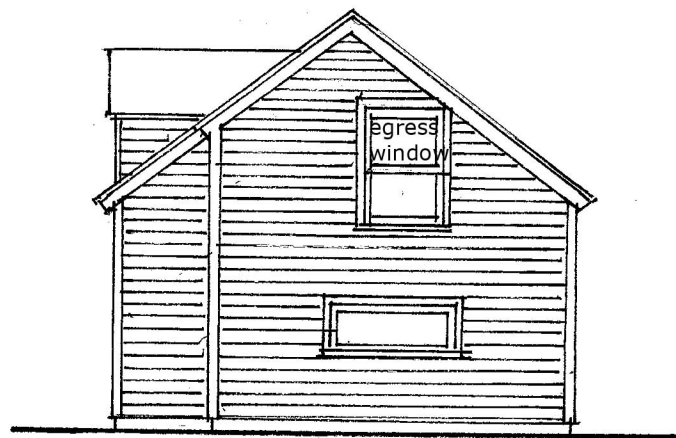
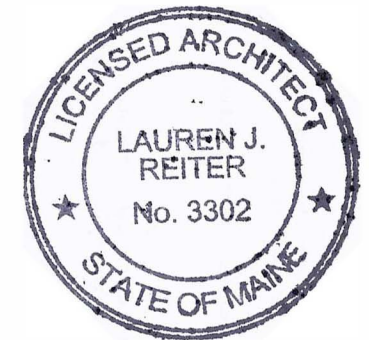

③ Proposed North-West Elevation
1/8" = 1'-0"

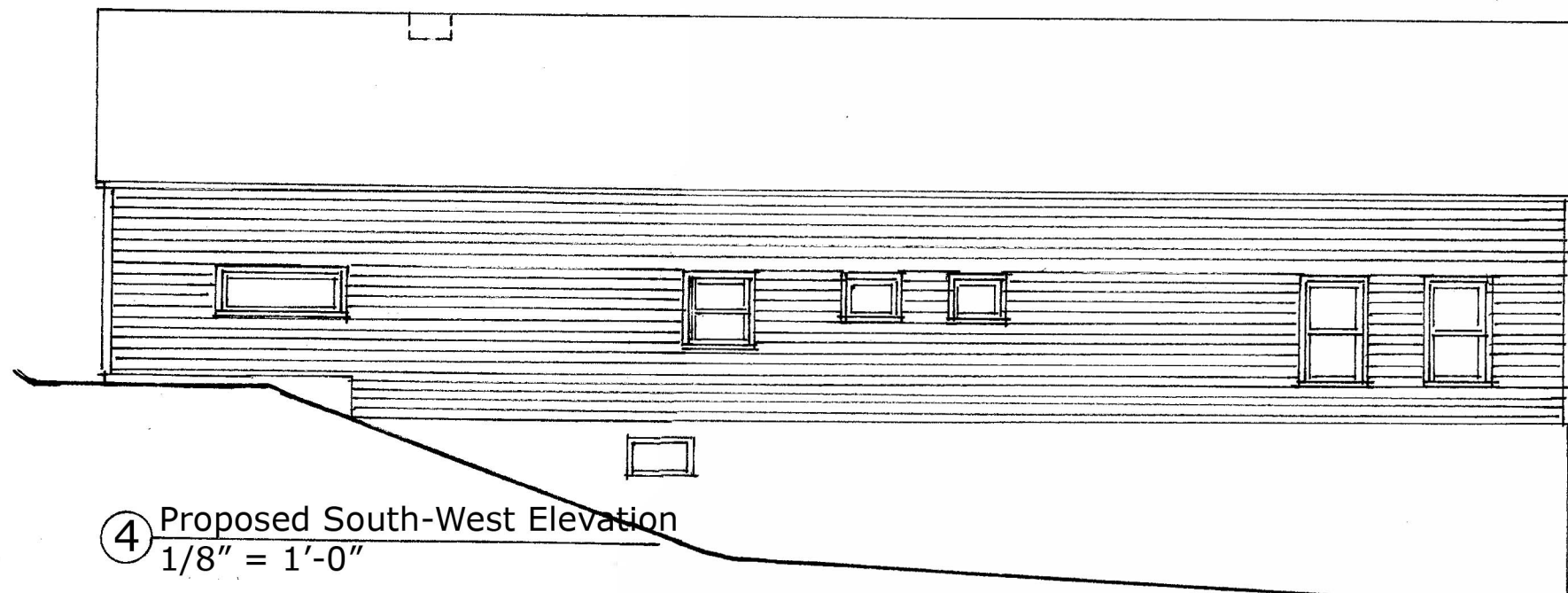

④ Proposed South-West Elevation
1/8" = 1'-0"

**PROPOSED
ELEVATIONS**



Note: Existing lot line windows & door = 57 SF. Total of all replaced and new lot line windows + exist. basement window shall be equal to or less than 57 SF.

A-5