

**FOUNDATION PLAN**

SCALE: 1/4"=1'-0" **1**

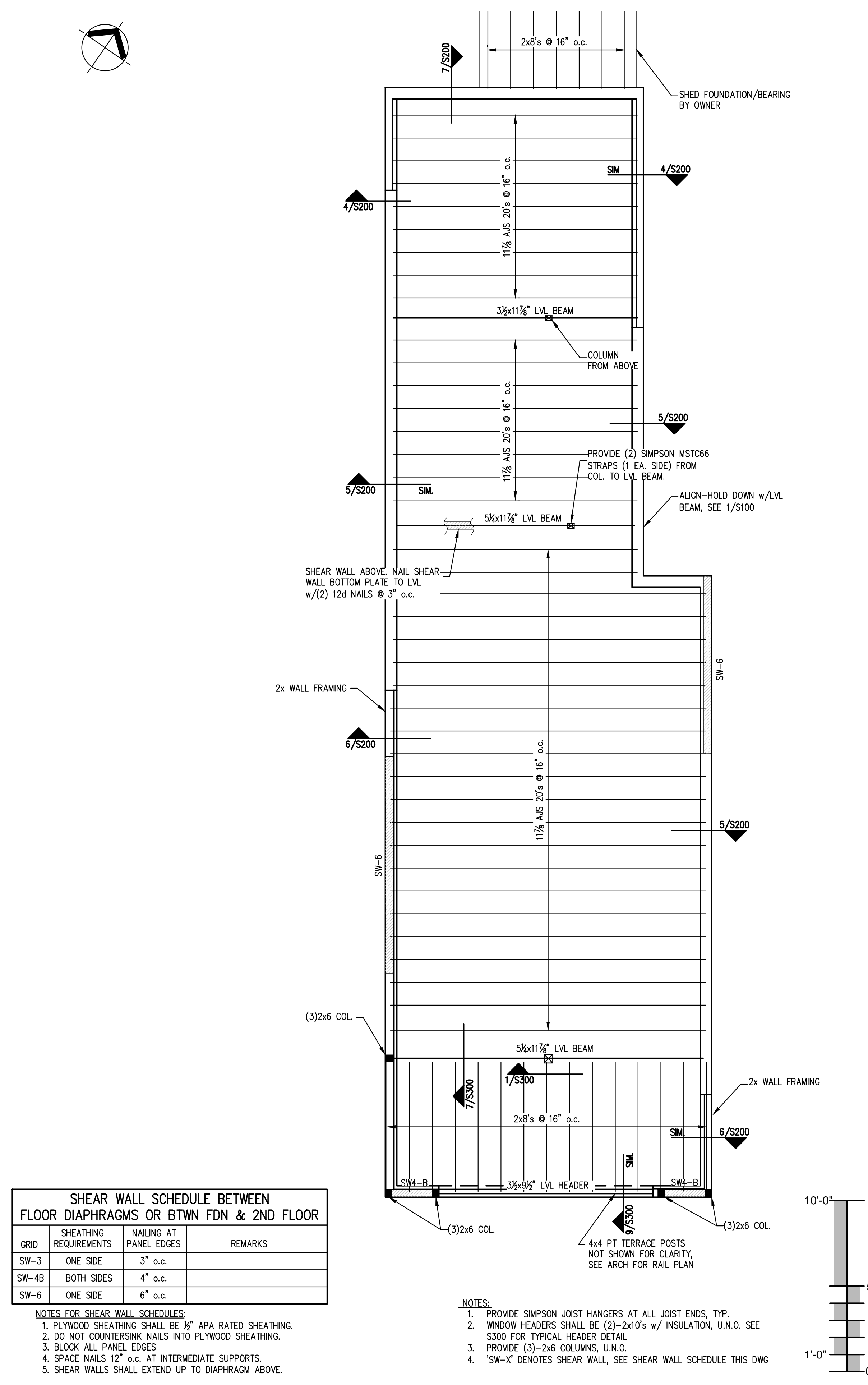
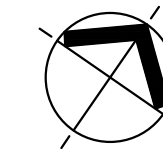

**FIRST FLOOR PLAN**

SCALE: 1/4"=1'-0" **2**

**227 York Street**  
Residence - Portland, Maine

Architect:  
**Reiter Architecture & Design**  
PO Box 275 -- Brooklin, ME 04616  
Tel. 207.359.2300

Structural & Civil Engineer:  
**Casco Bay Engineering**  
424 Fore Street -- Portland, ME 04101  
Tel. 207.842.2800

MEP & Sprinkler Engineer:  
**Bennett Engineering**  
PO Box 297 -- Freeport, ME 04032  
Tel. 207.865.9475

Drwg Date / Issued by / Drwg Issue

MAY 10, 2013 / FOR BUILDING DEPT. REVIEW AND BIDDING ONLY/ NOT FOR CONSTRUCTION

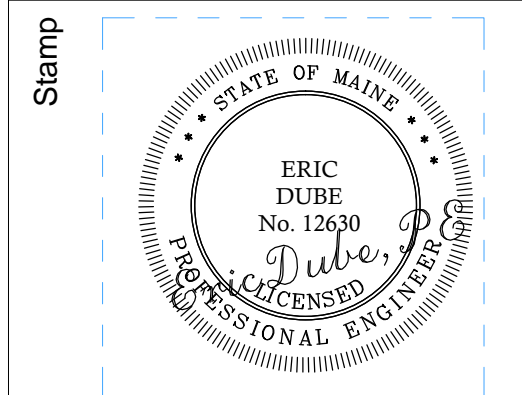

Drawing Title

**FOUNDATION & FIRST FLOOR FRAMING PLANS**

Drawing Number

**S100**