

**UPFEED GAS PIPING CONNECTION DETAIL**

NTS

NOTE APPLIANCES WITH REGULATORS LOCATE PIPING SHOWN HEREIN UPSTREAM OF THE APPLIANCE REGULATOR. PROVIDE A TEST PLUG DOWNSTREAM OF THE APPLIANCE REGULATOR.

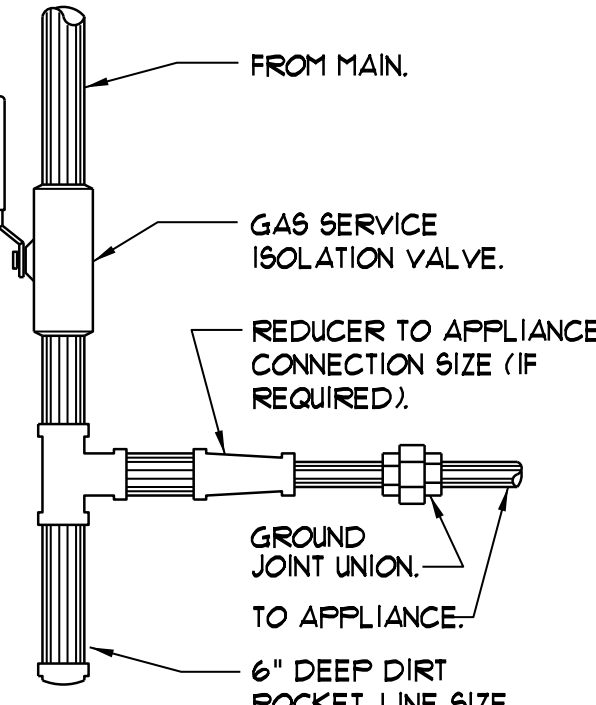

**DOWNFEED GAS PIPING CONNECTION DETAIL**

NTS

NOTE APPLIANCES WITH REGULATORS LOCATE PIPING SHOWN HEREIN UPSTREAM OF THE APPLIANCE REGULATOR. PROVIDE A TEST PLUG DOWNSTREAM OF THE APPLIANCE REGULATOR.

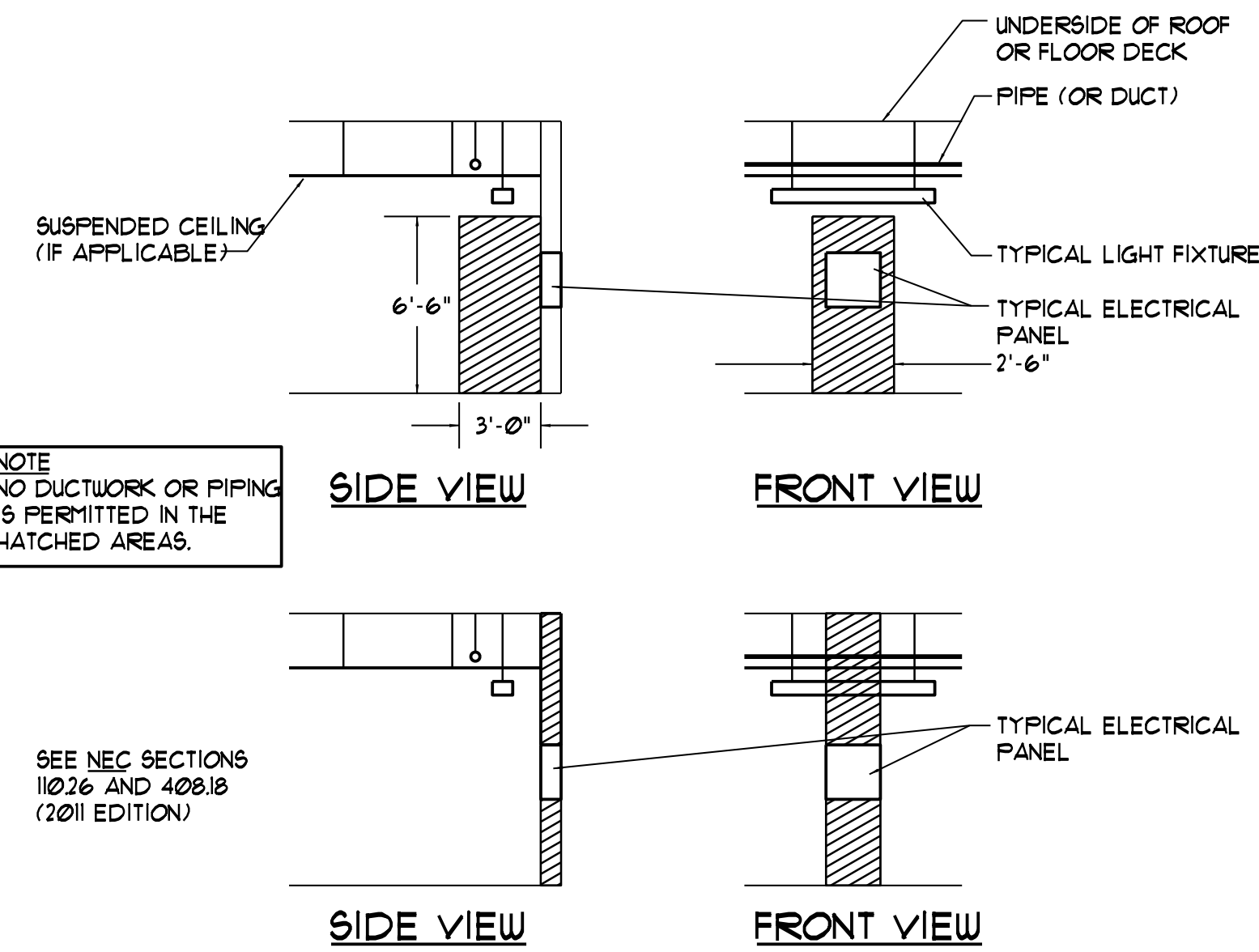

**CLEARANCES AT ELECTRICAL PANELS**

NTS

NOTE NO DUCTWORK OR PIPING IS PERMITTED IN THE HATCHED AREAS.

SEE NEC SECTIONS 110.26 AND 408.18 (2011 EDITION)

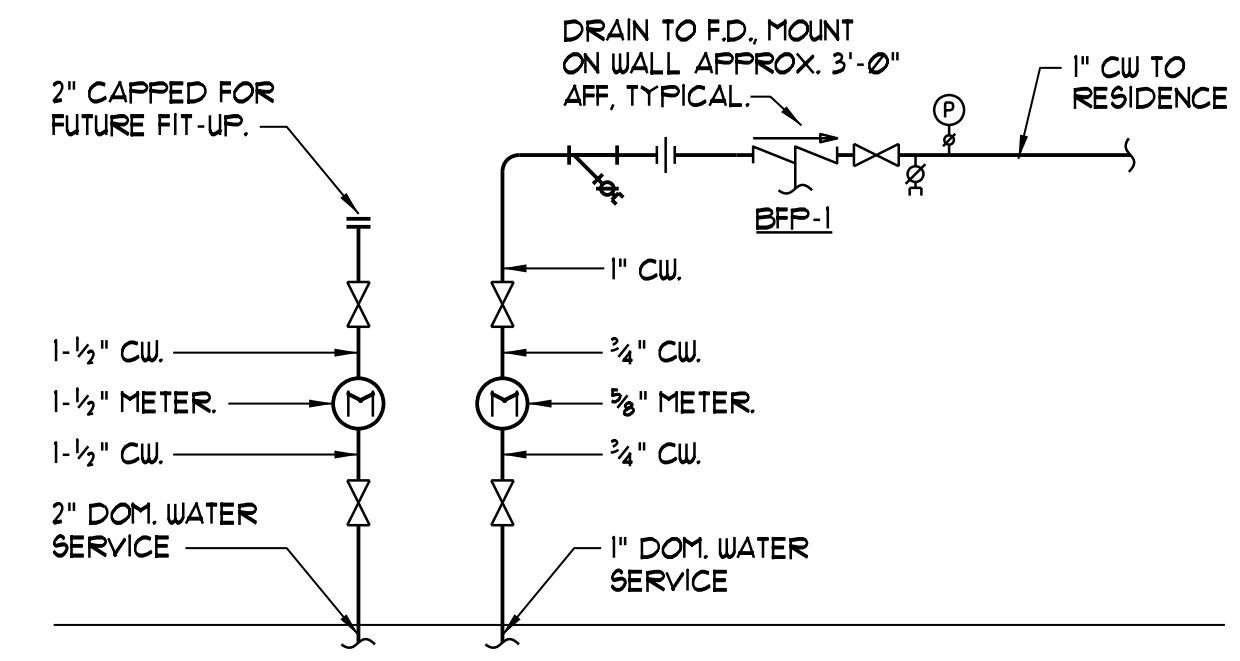

**WATER ENTRANCE DETAIL**

NTS

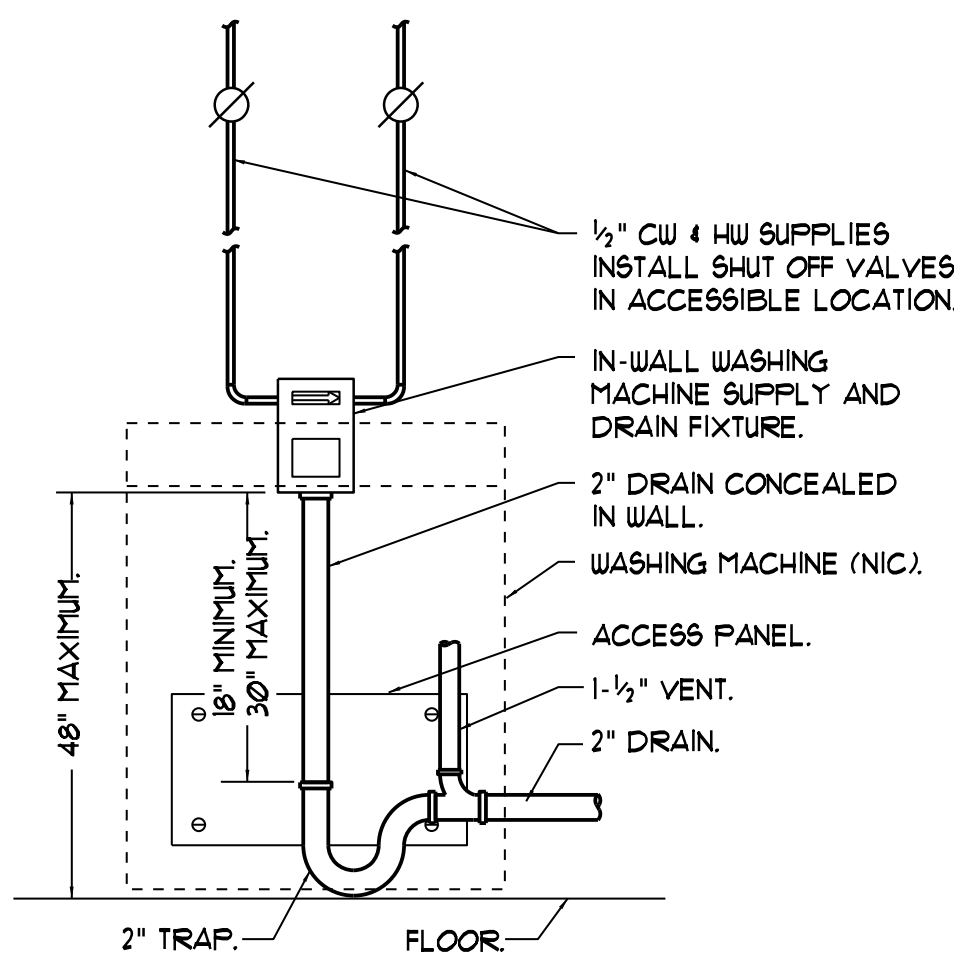

**WASHING MACHINE HOOK-UP DETAIL**

NTS

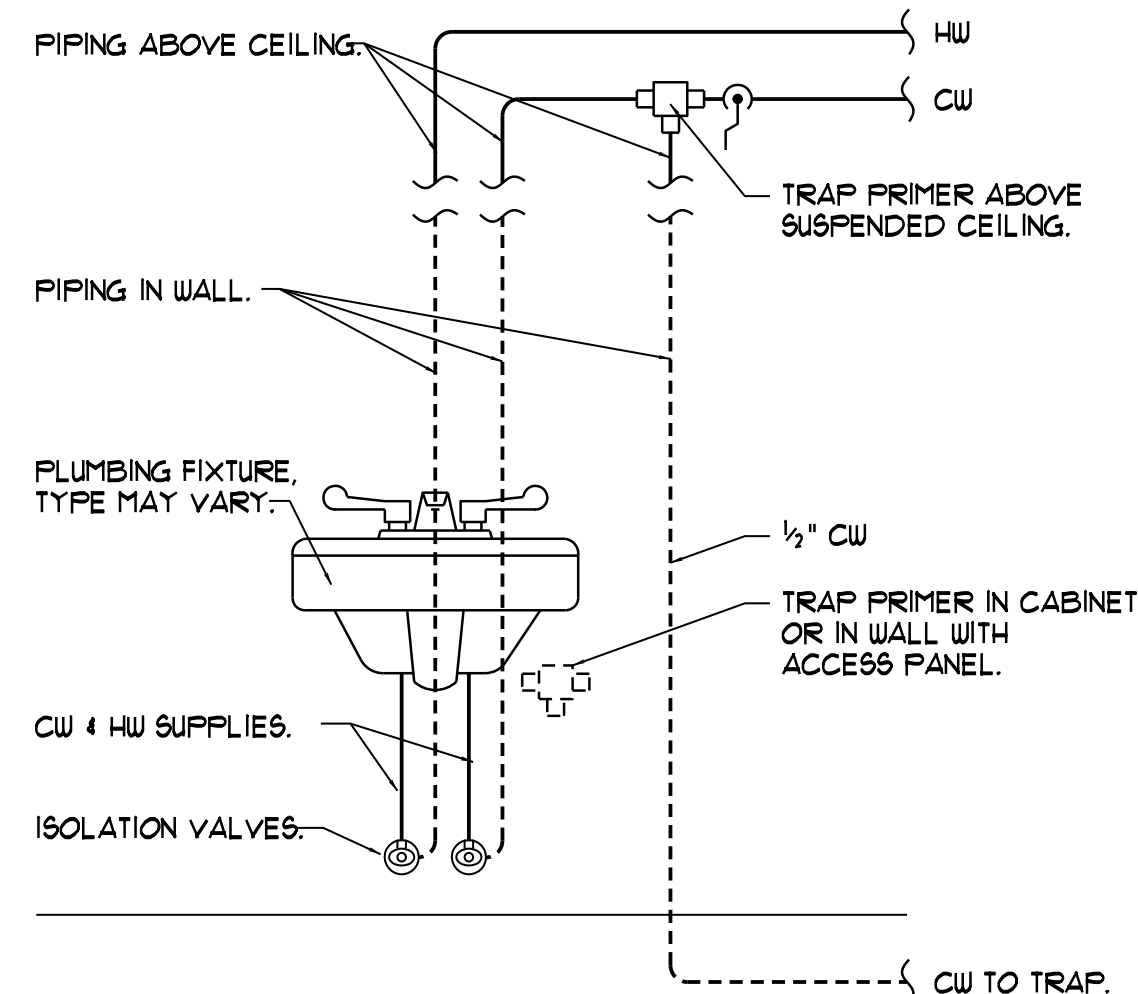

**TRAP PRIMER CONNECTION DETAIL**

NTS

NOTE - ALL FLOOR DRAINS SHALL HAVE TRAP PRIMERS, CONNECT TO NEAREST FIXTURE.

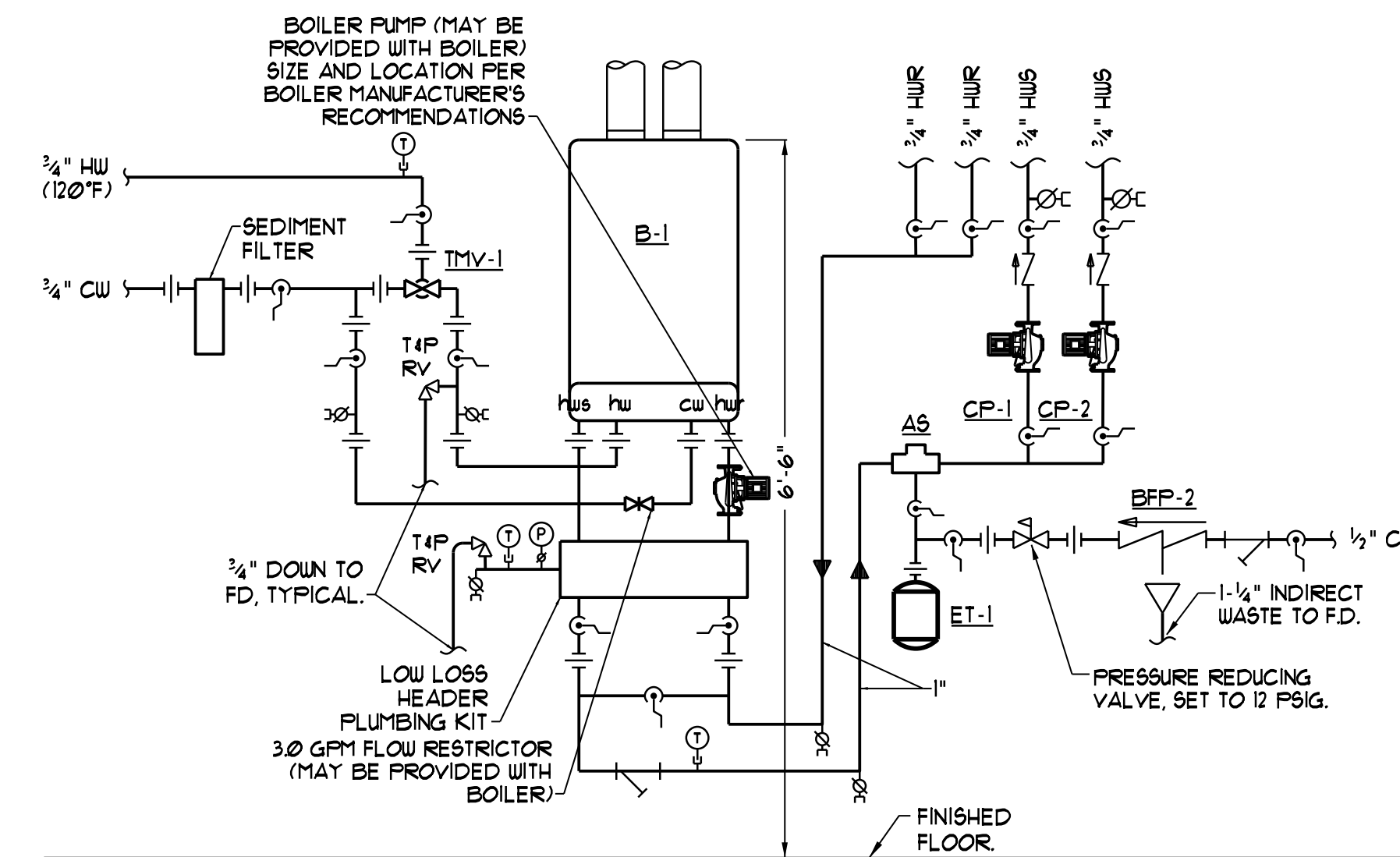

**BOILER PIPING SCHEMATIC**

NTS

Note:  
1. The piping arrangement shall be per the boiler manufacturers recommendations and all applicable codes.

**227 York Street**  
Residence - Portland, Maine

Architect:  
**Reiter Architecture & Design**  
PO Box 275 -- Brooklin, ME 04616  
Tel. 207.359.2300

Structural & Civil Engineer:  
**Casco Bay Engineering**  
424 Fore Street -- Portland, ME 04101  
Tel. 207.842.2800

Mechanical & Electrical Engineer:  
**Bennett Engineering**  
PO Box 297 -- Freeport, ME 04032  
Tel. 207.865.9475

Drwg Date / Issued by / Drwg Issue

5/10/13	BEI	For Bldg Dept Review & Bidding Only, Not For Construction
---------	-----	---

Stamp

Drawing Title  
**MECH. DETAILS**

Drawing Number

**M4**