









Symbol List

-  A1 Surface mounted Exterior wall fixture
-  A2 Surface mtd. exterior ceiling fixture
-  B Surface mtd. fluorescent fixture
-  C Combination exhaust fan/light fixture
-  D Wall mounted bathroom fixture
-  E Surface mounted decorative fixture
-  F1 4 foot track w/ min. 3 heads
-  F2 6 foot track w/ min. 4 heads
-  AP 2' X 2' access panel
-  (Pendant) ceiling mtd. fan

Owner to purchase all light fixture except bathroom fan/light- all fixtures to be installed by contractor

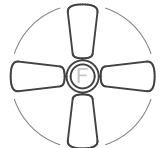
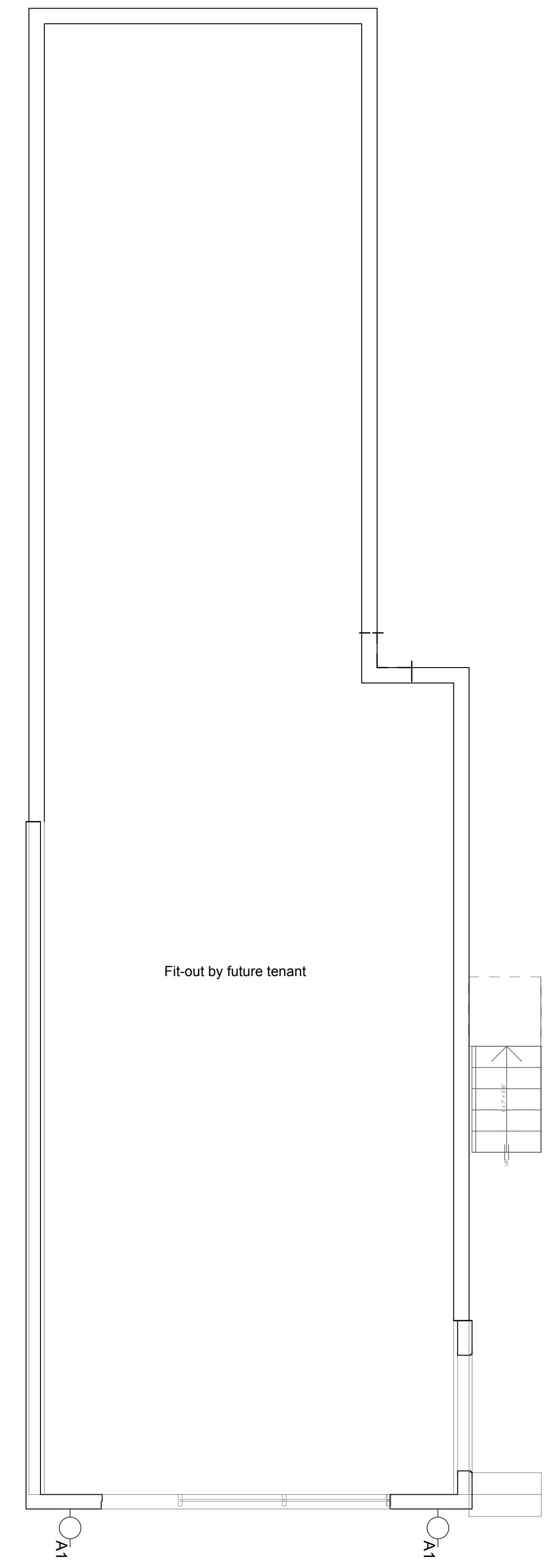

-1. Ground 1/4" = 1'-0"

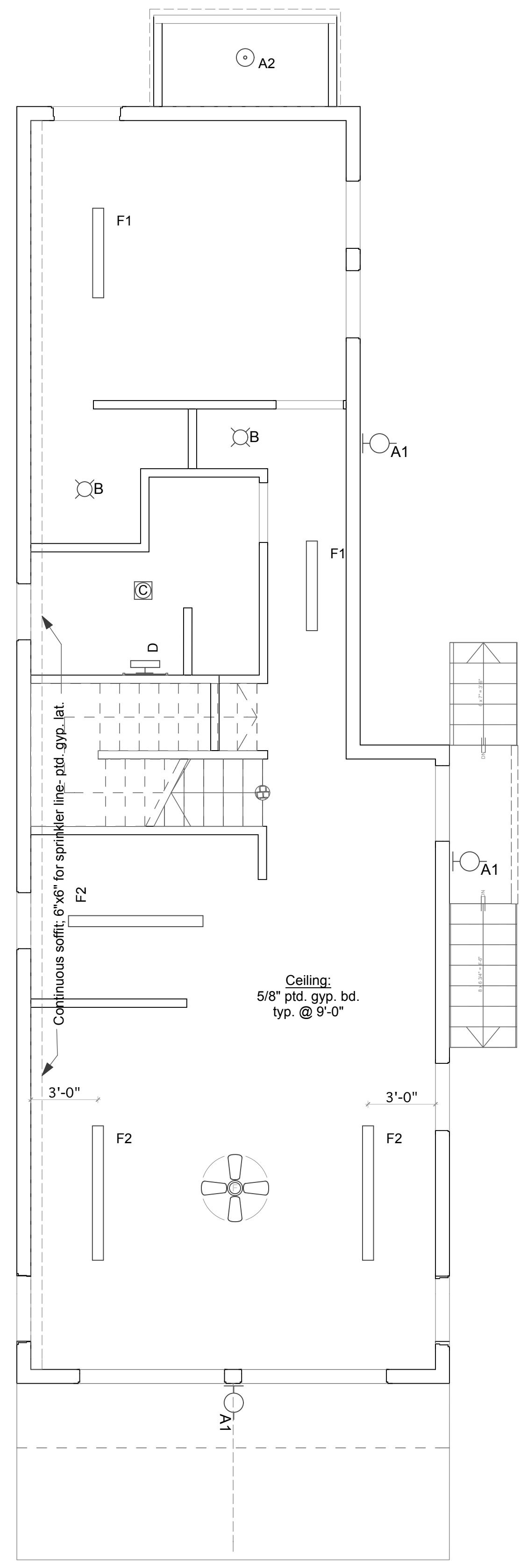

1. First Floor 1/4" = 1'-0"

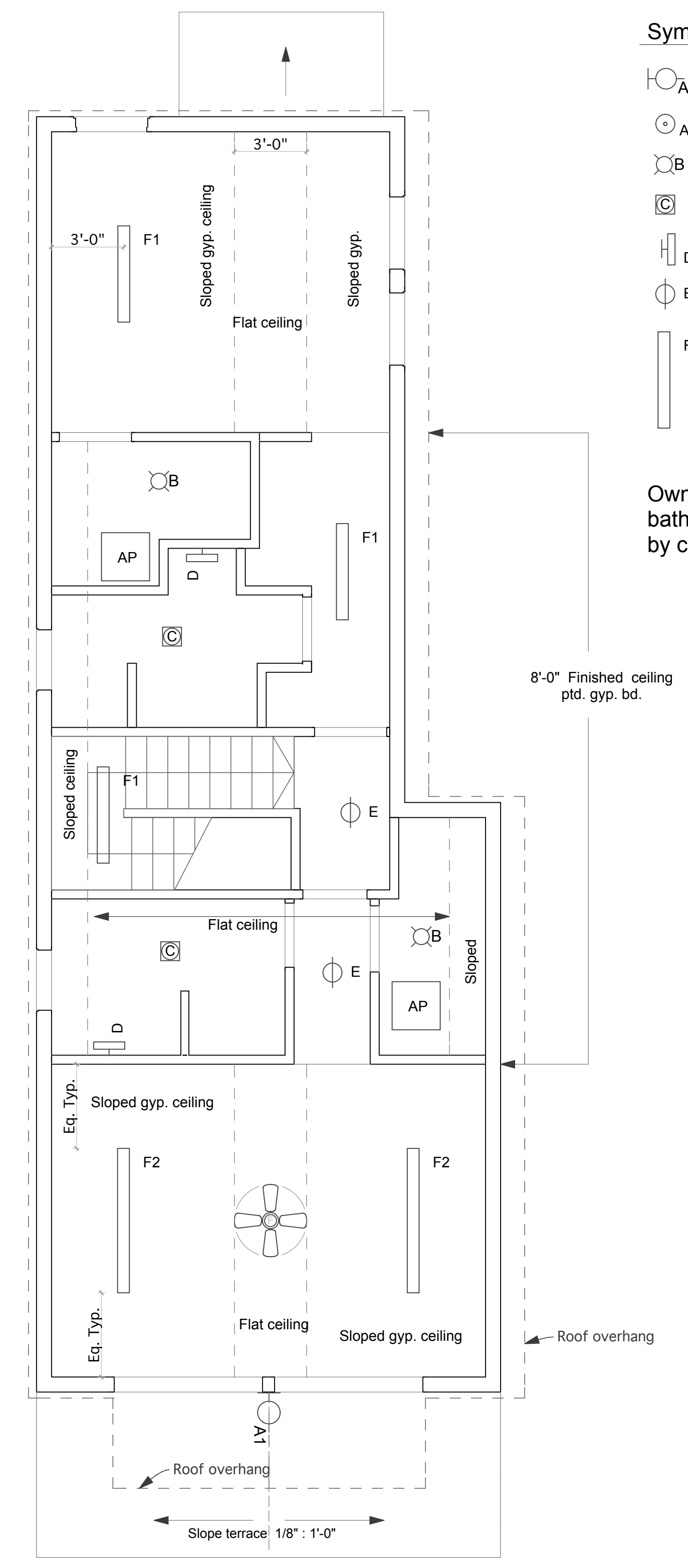

2. Second Floor 1/4" = 1'-0"

Not For Construction

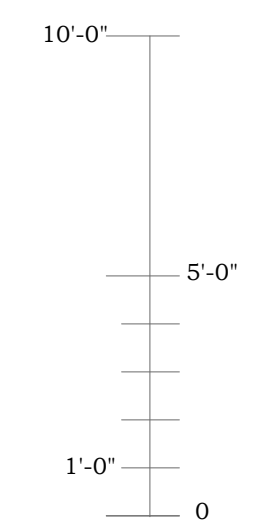

227 York Street
Residence - Portland, Maine

Document created by: Four Winds Design Mt. Desert ME. (207) 244-7976

Architect:
Reiter Architecture & Design
PO Box 275 -- Brooklin, ME 04616
Tel. 207.359.2300

Structural & Civil Engineer:
Casco Bay Engineering
424 Fore Street -- Portland, ME 04101
Tel. 207.842.2800

MEP & Sprinkler Engineer:
Bennett Engineering
PO Box 297 -- Freeport, ME 04032
Tel. 207.865.9475

Drwg Date / Issued by / Drwg Issue
May 10, 2013
For building dept. and bidding only

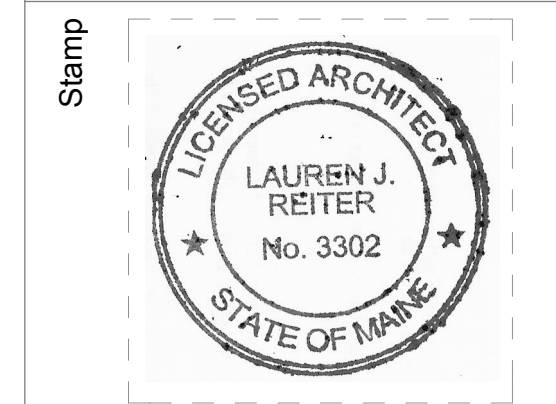

Drawing Title
Reflected Ceiling Plan

Drawing Number
A8.1