

1. Bathroom 3 1/2" = 1'-0"

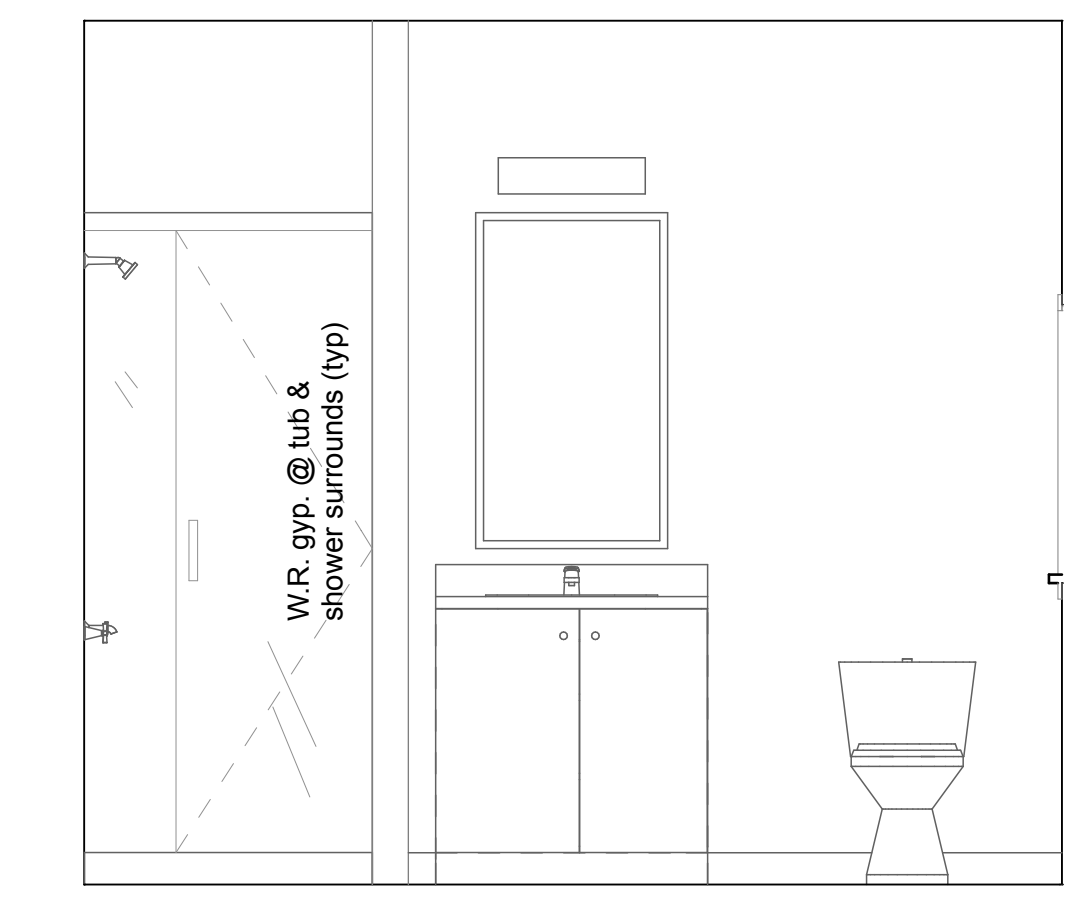

SE Bathroom 3 1/2" = 1'-0"

Light Fixture, mirror, vanity/ sink & toilet, provided by the owner, installed by contractor (typ)
Not shown, but include installation of owner provided 2 towel bars, ea. bathroom.

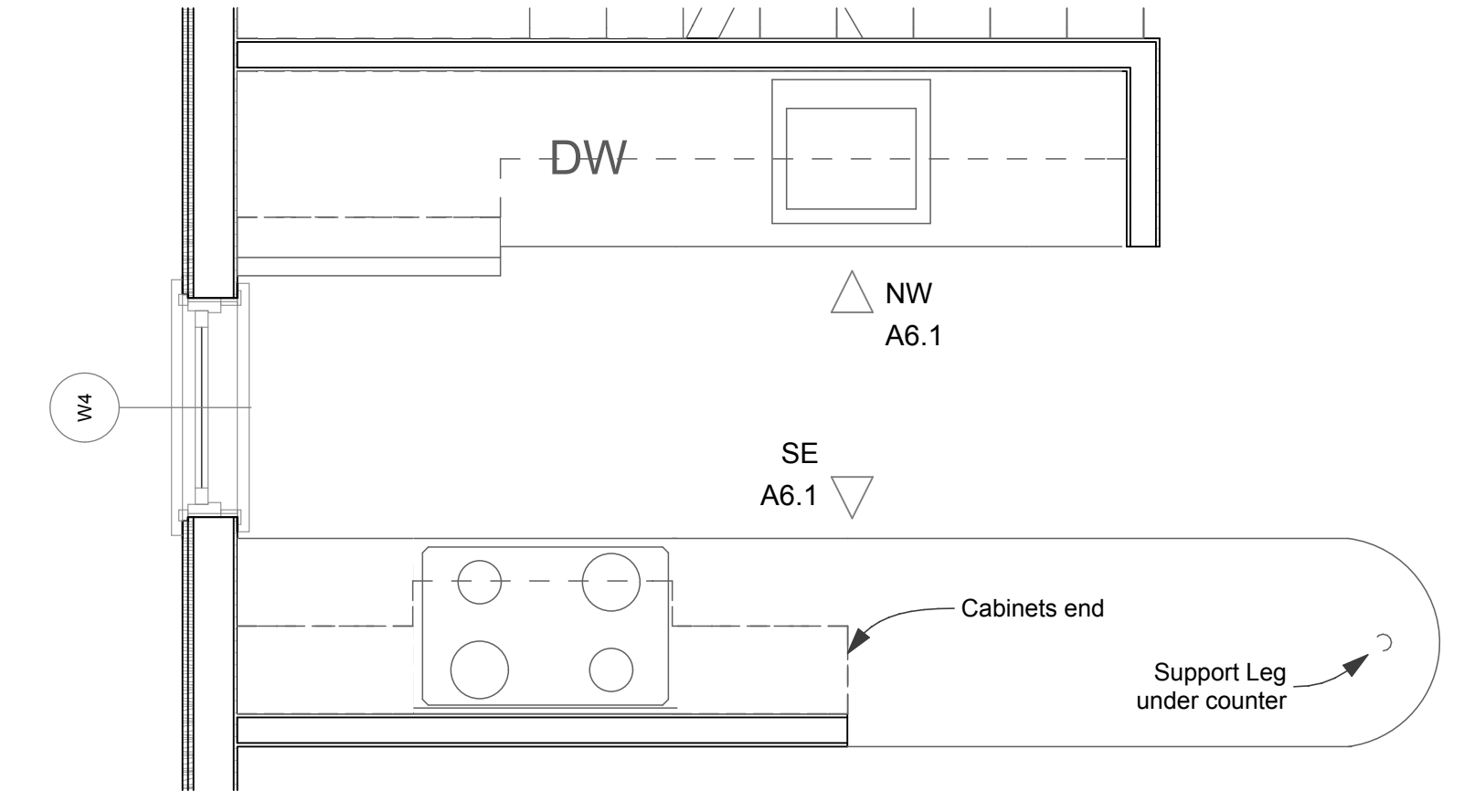

1. Kitchen 1/2" = 1'-0"

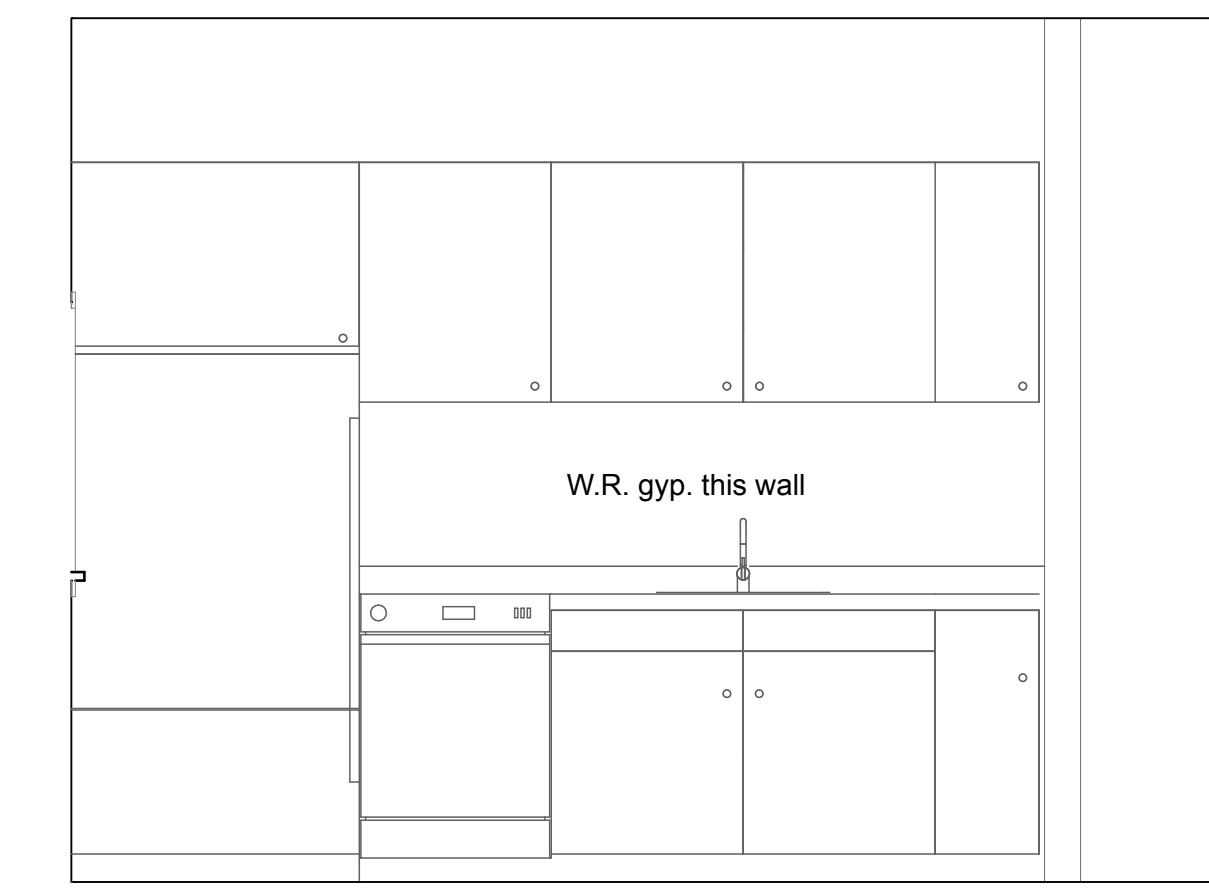

NW Kitchen 1/2" = 1'-0"



SE Kitchen 1/2" = 1'-0"

Owner provide cabinets and appliances, contractor install
Contractor provide countertop & backsplash

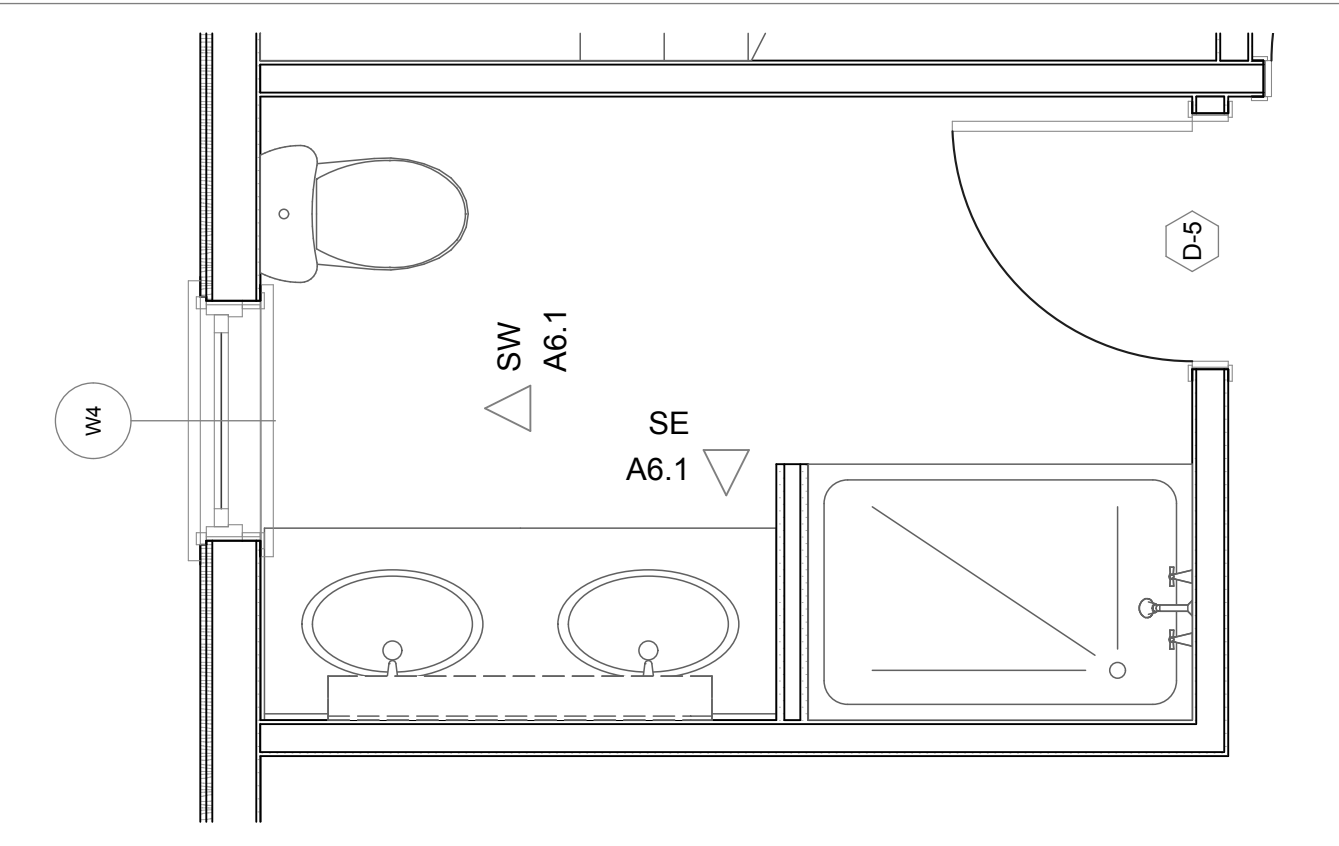

2. Master Bath 1/2" = 1'-0"

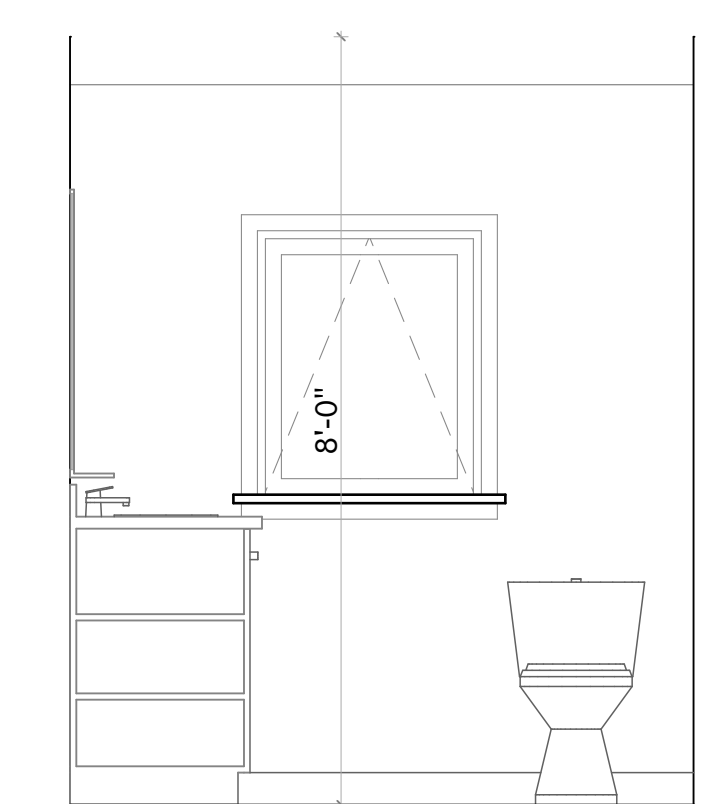

SW Mstr Bath 1/2" = 1'-0"

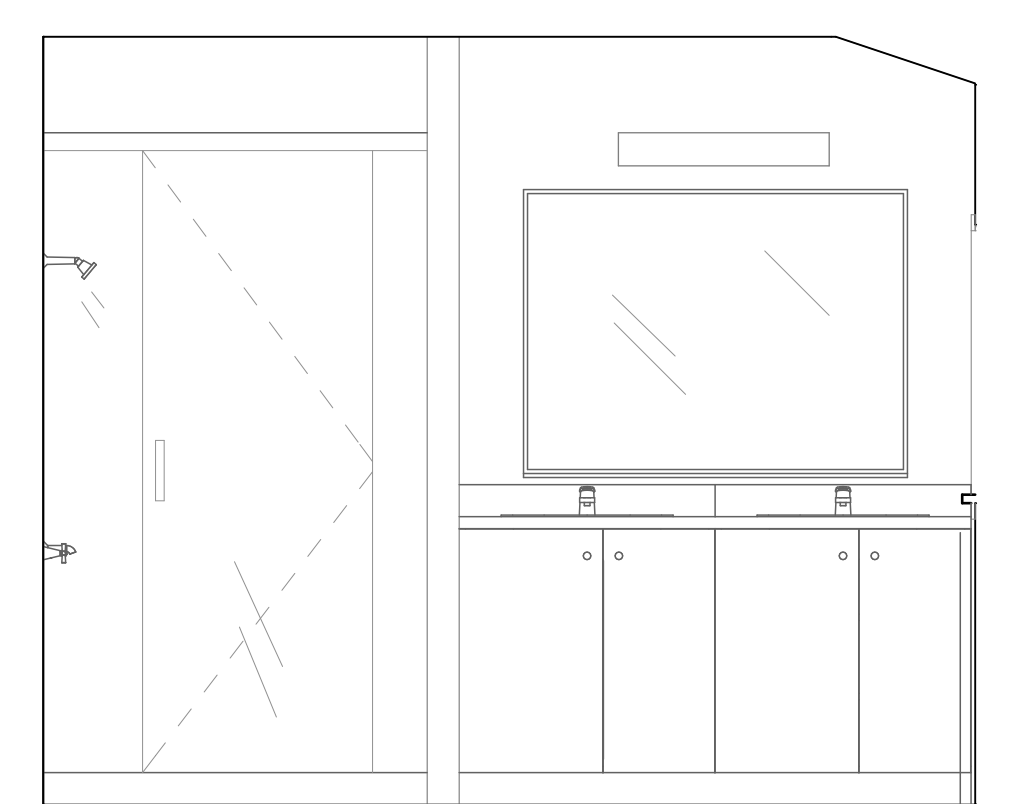

SE Mstr Bath 1/2" = 1'-0"

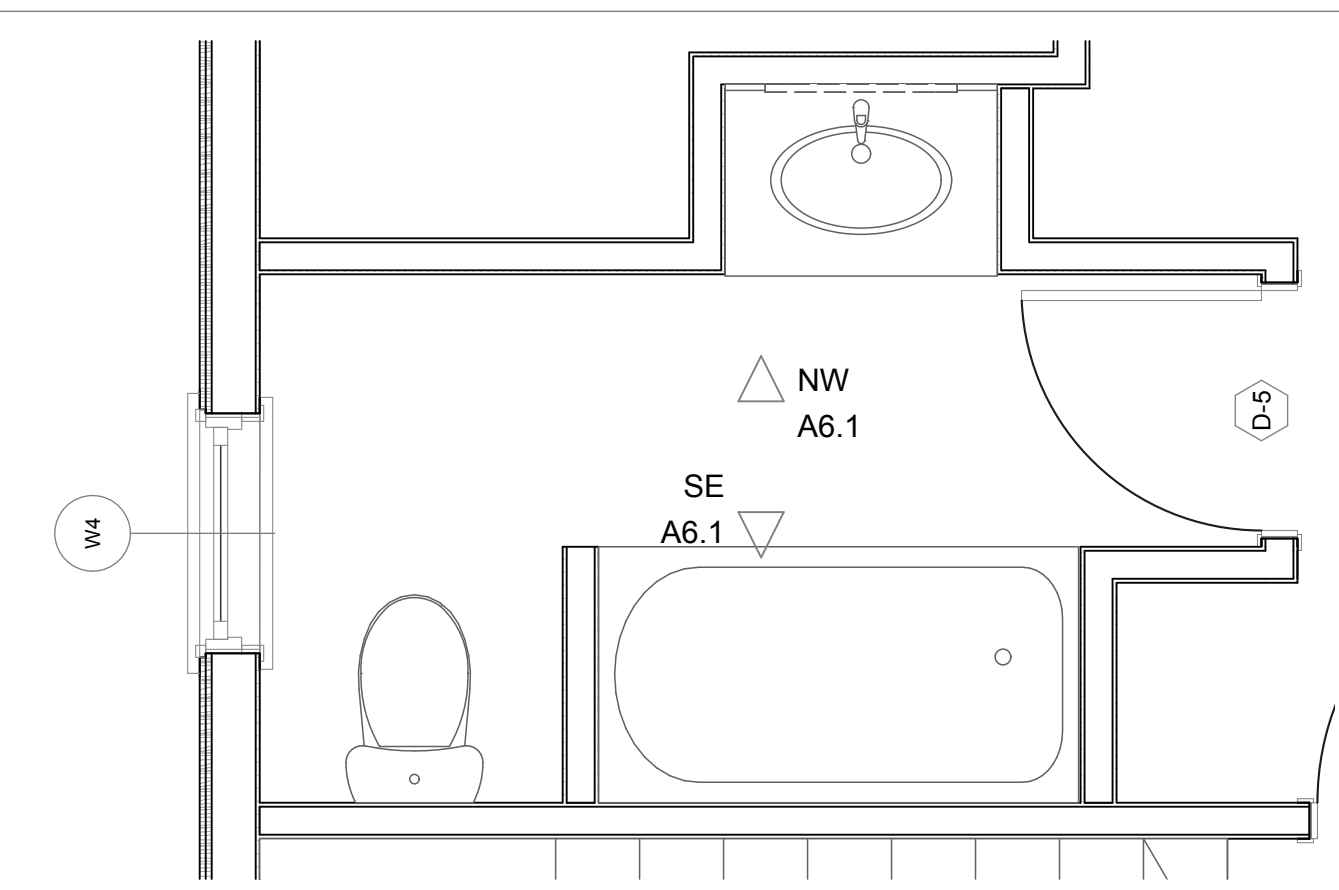

2. Bathroom 2 1/2" = 1'-0"

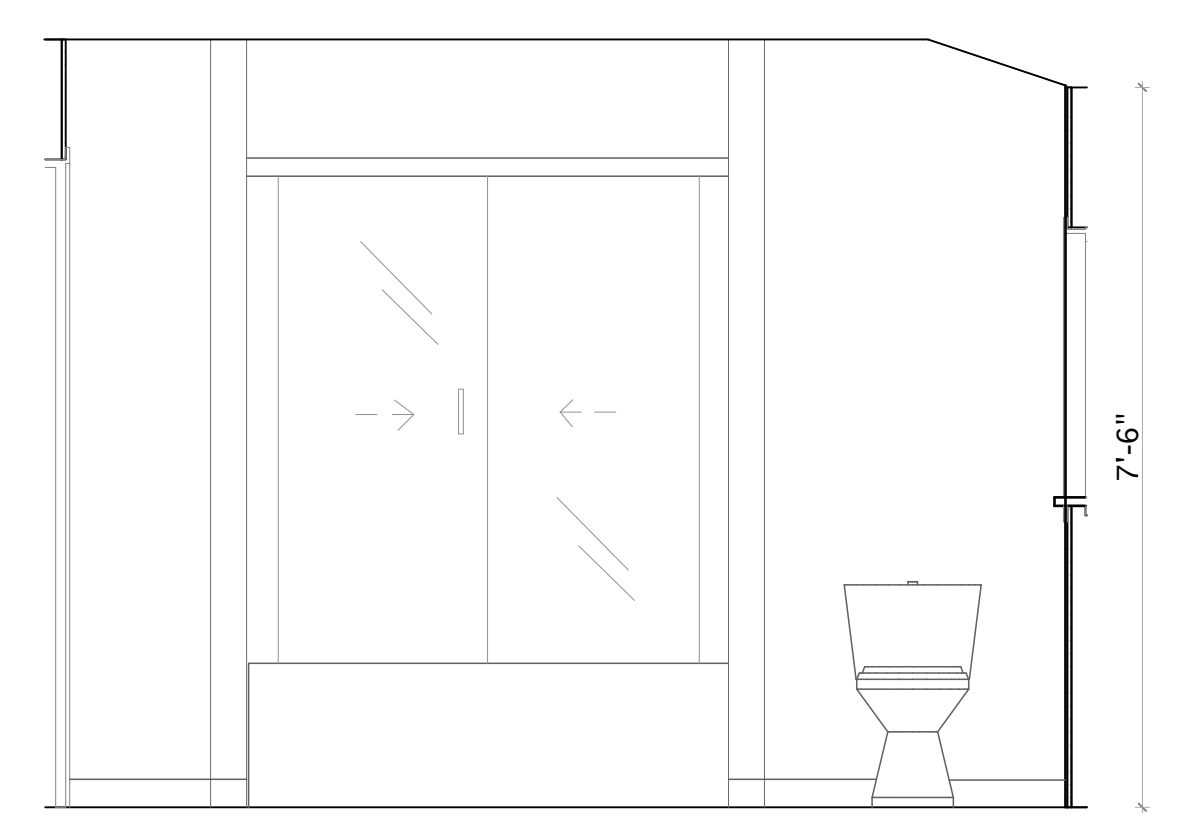

SE Bath 2 1/2" = 1'-0"

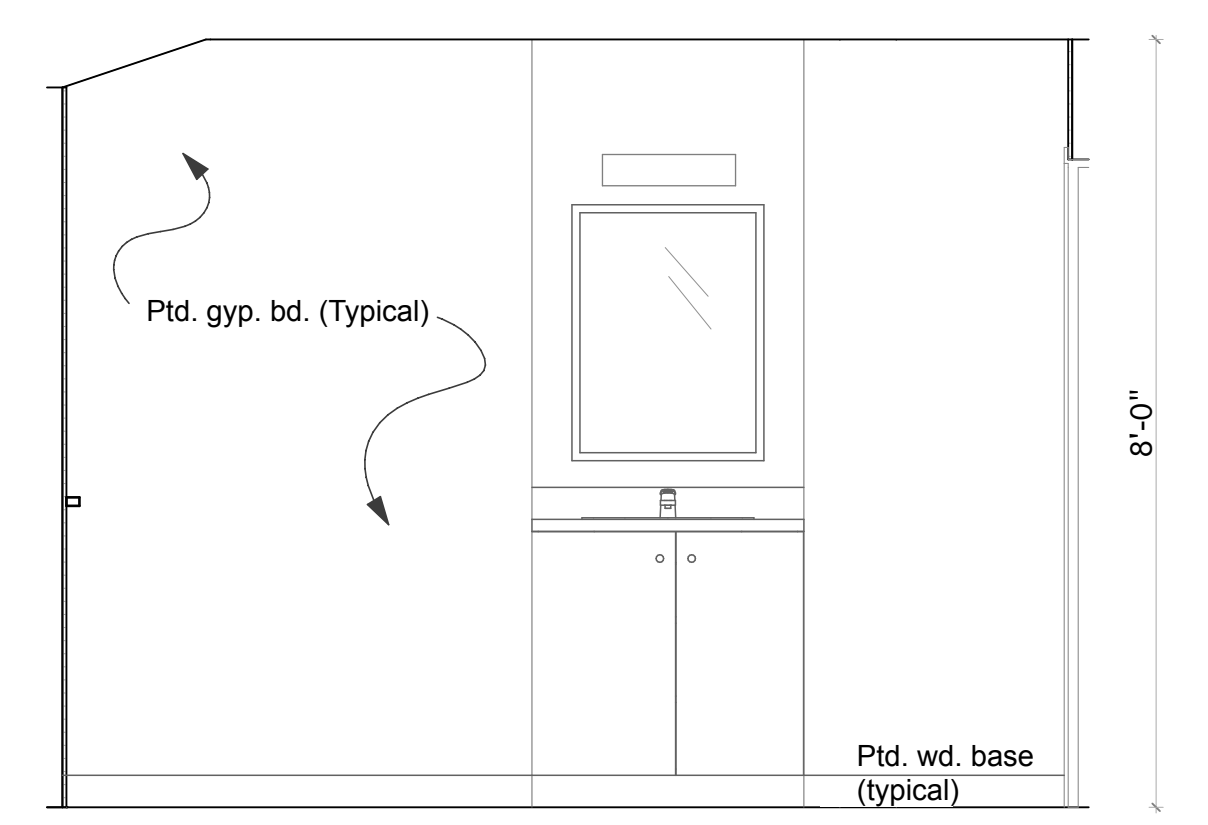

NW Bath 2 1/2" = 1'-0"

FOR BUILDING DEPT. REVIEW AND BIDDING ONLY/ NOT FOR CONSTRUCTION

227 York Street
Residence - Portland, Maine

Document created by: Four Winds Design Mt. Desert ME. (207) 244-7976

Architect:
Reiter Architecture & Design
PO Box 275 -- Brooklin, ME 04616
Tel. 207.359.2300

Structural & Civil Engineer:
Casco Bay Engineering
424 Fore Street -- Portland, ME 04101
Tel. 207.842.2800

MEP & Sprinkler Engineer:
Bennett Engineering
PO Box 297 -- Freeport, ME 04032
Tel. 207.865.9475

Drwg Date / Issued by / Drwg Issue
May 10, 2013
For building dept. and bidding only



Drawing Title
Interior Elevations

Drawing Number
A6.1