

D-07 Upper Terrace Detail 3" = 1'-0"

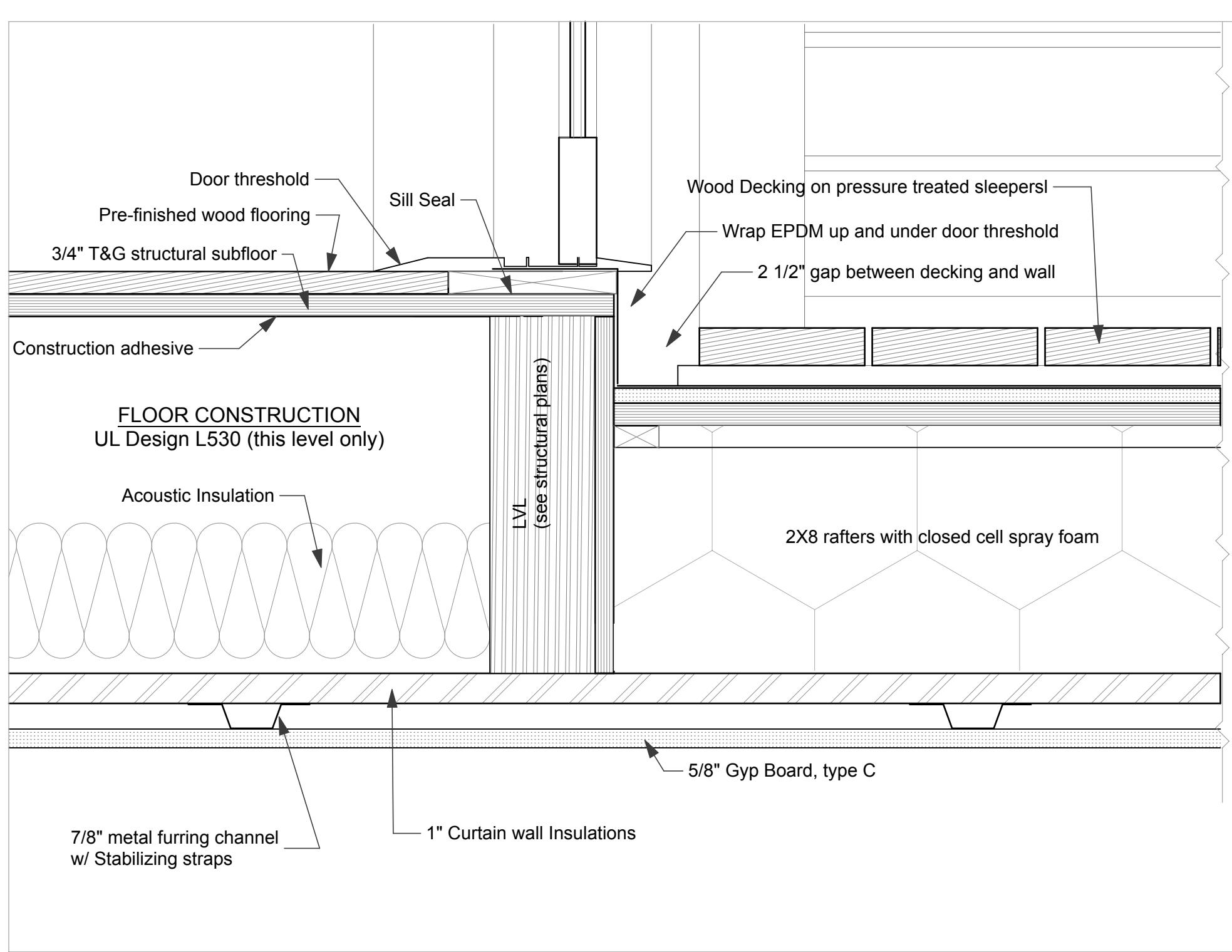

D-06 Lower Terrace Detail 3" = 1'-0"

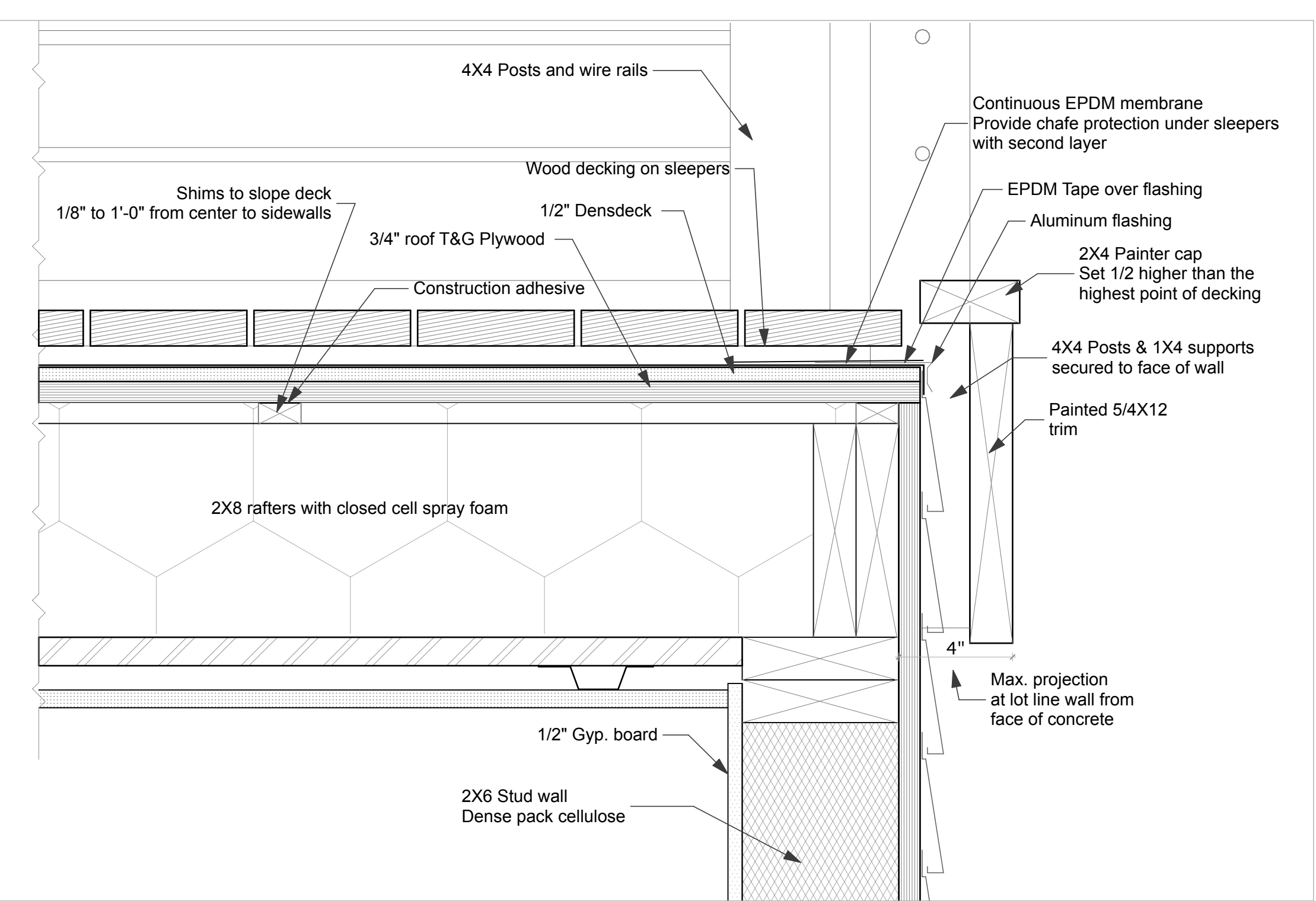

D-08 Lower Terrace Detail 3" = 1'-0"

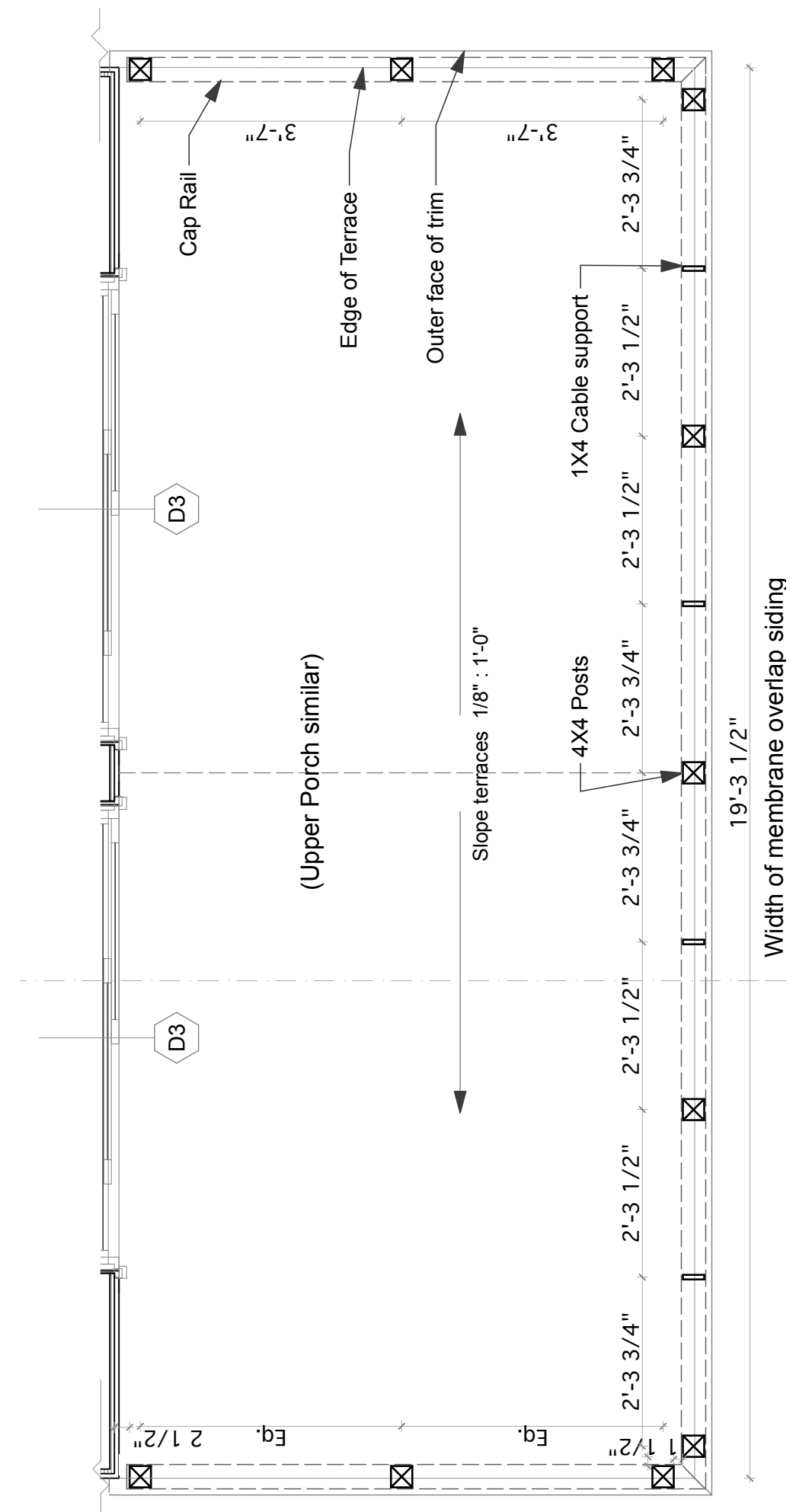

D-09 Terrace Rail Plan 1/2" = 1'-0"

227 York Street
Residence - Portland, Maine

Document created by: Four Winds Design Mt. Desert ME. (207) 244-7976

Architect:
Reiter Architecture & Design
PO Box 275 -- Brooklin, ME 04616
Tel. 207.359.2300

Structural & Civil Engineer:
Casco Bay Engineering
424 Fore Street -- Portland, ME 04101
Tel. 207.842.2800

MEP & Sprinkler Engineer:
Bennett Engineering
PO Box 297 -- Freeport, ME 04032
Tel. 207.865.9475

Drwg Date / Issued by / Drwg Issue
May 10, 2013
For building dept. and bidding only

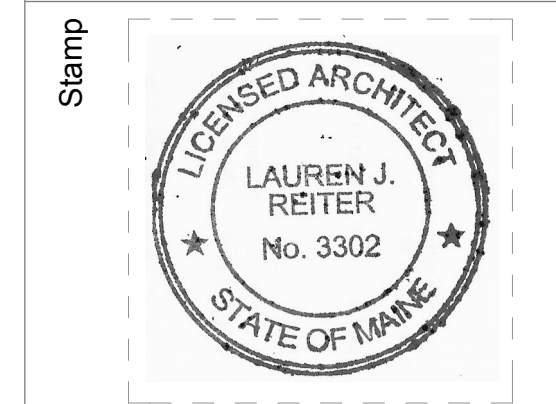

Drawing Title

Details

Drawing Number

A5.2