

SW

ELEVATION

1/4" = 1'-0"

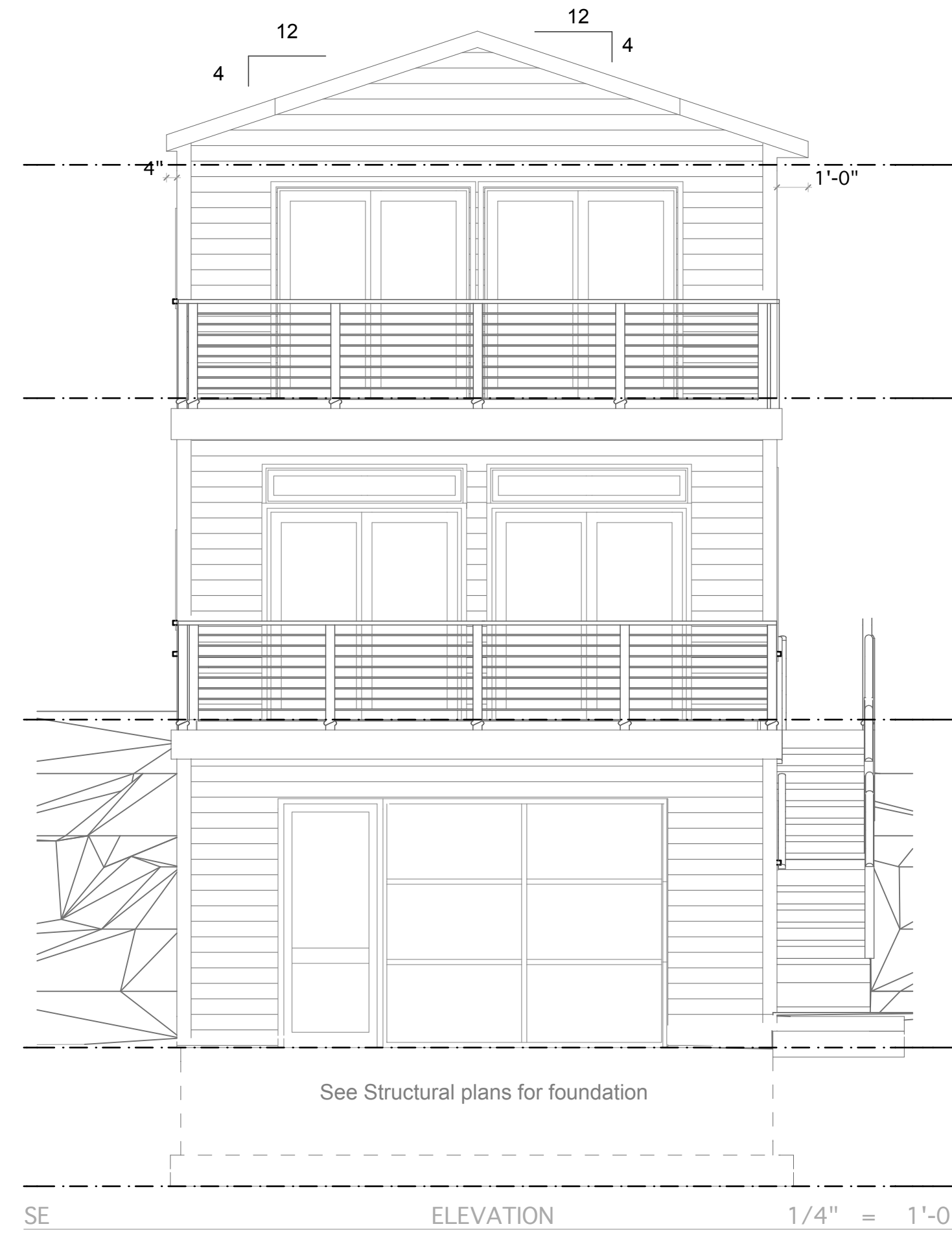

SE

ELEVATION

1/4" = 1'-0"

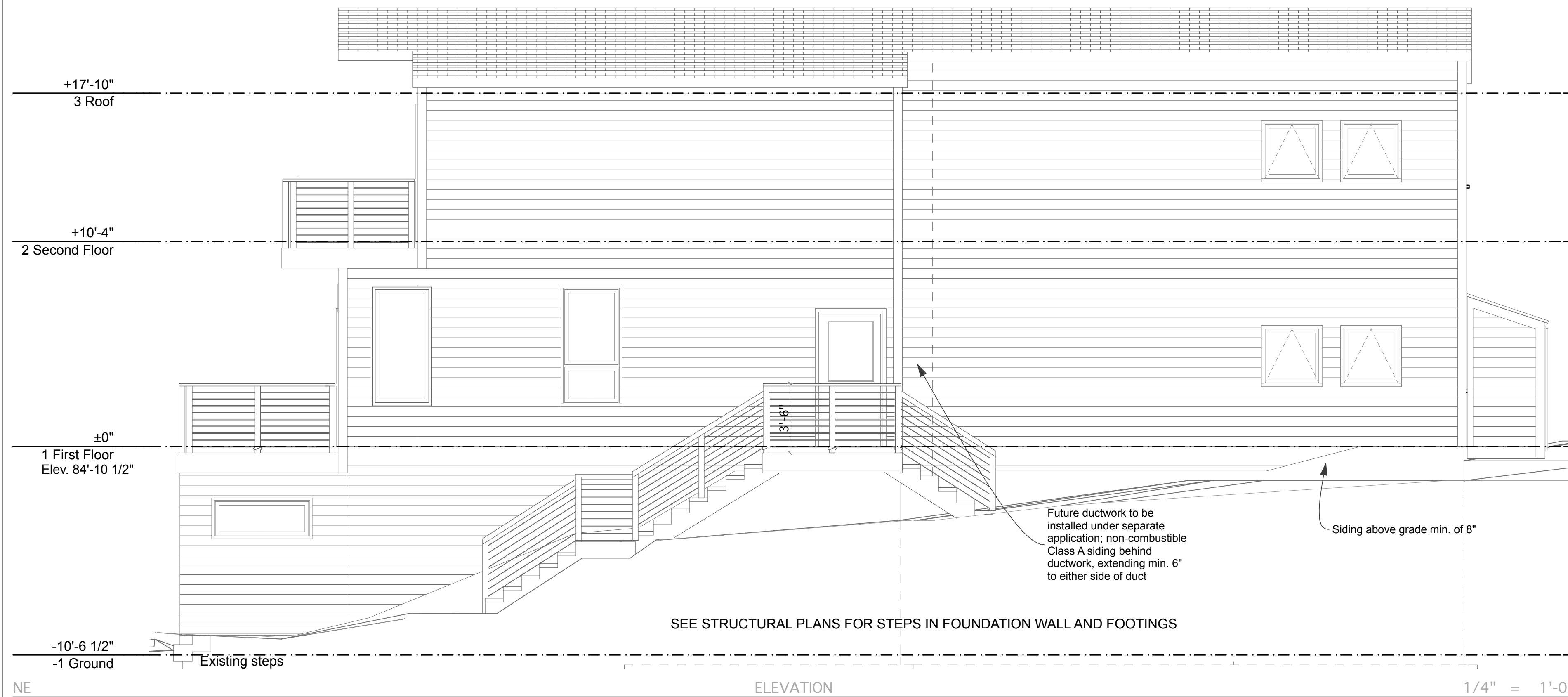

NE

ELEVATION

1/4" = 1'-0"

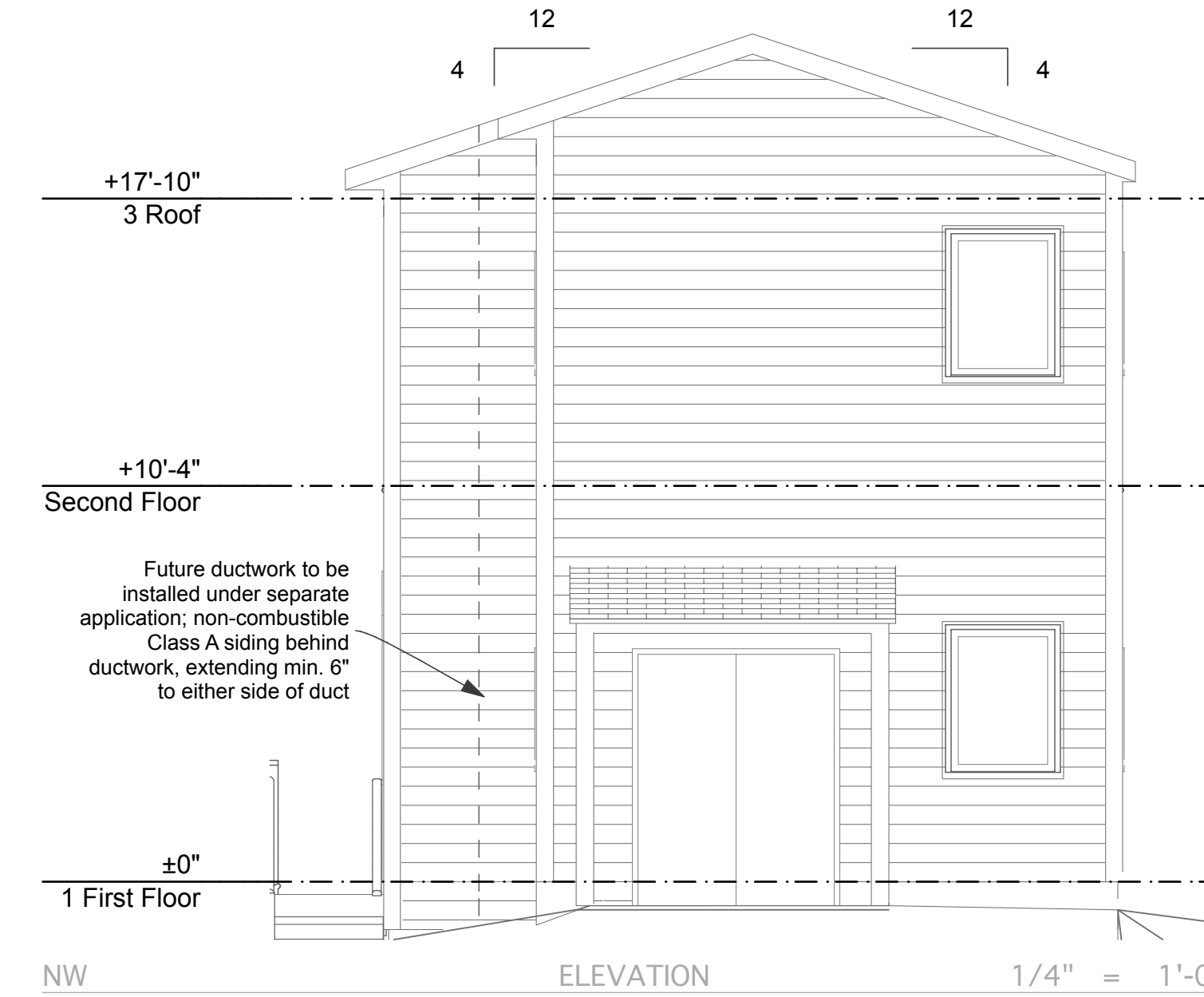

NW

ELEVATION

1/4" = 1'-0"

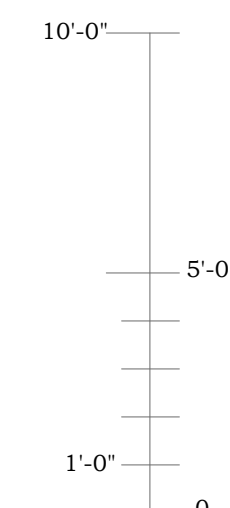

**227 York Street**  
Residence - Portland, Maine

Document created by: Four Winds Design Mt. Desert ME. (207) 244-7976

Architect:  
**Reiter Architecture & Design**  
PO Box 275 -- Brooklin, ME 04616  
Tel. 207.359.2300

Structural & Civil Engineer:  
**Casco Bay Engineering**  
424 Fore Street -- Portland, ME 04101  
Tel. 207.842.2800

MEP & Sprinkler Engineer:  
**Bennett Engineering**  
PO Box 297 -- Freeport, ME 04032  
Tel. 207.865.9475

Drwg Date / Issued by / Drwg Issue  
May 10, 2013  
For building dept. and bidding only

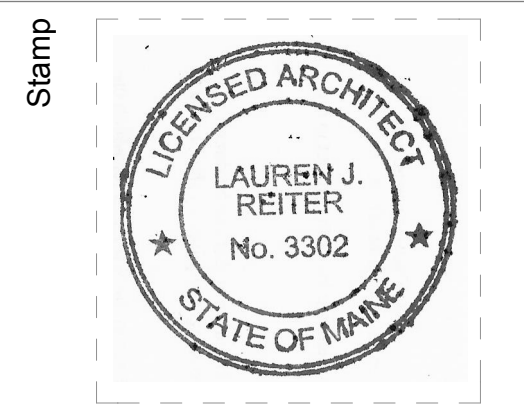

Drawing Title

**Elevations**

Drawing Number

**A3.1**