

THIS BUILDING IS TO BE DEMOLISHED - SEE DEMOLITION NOTES, SHEET A0.0

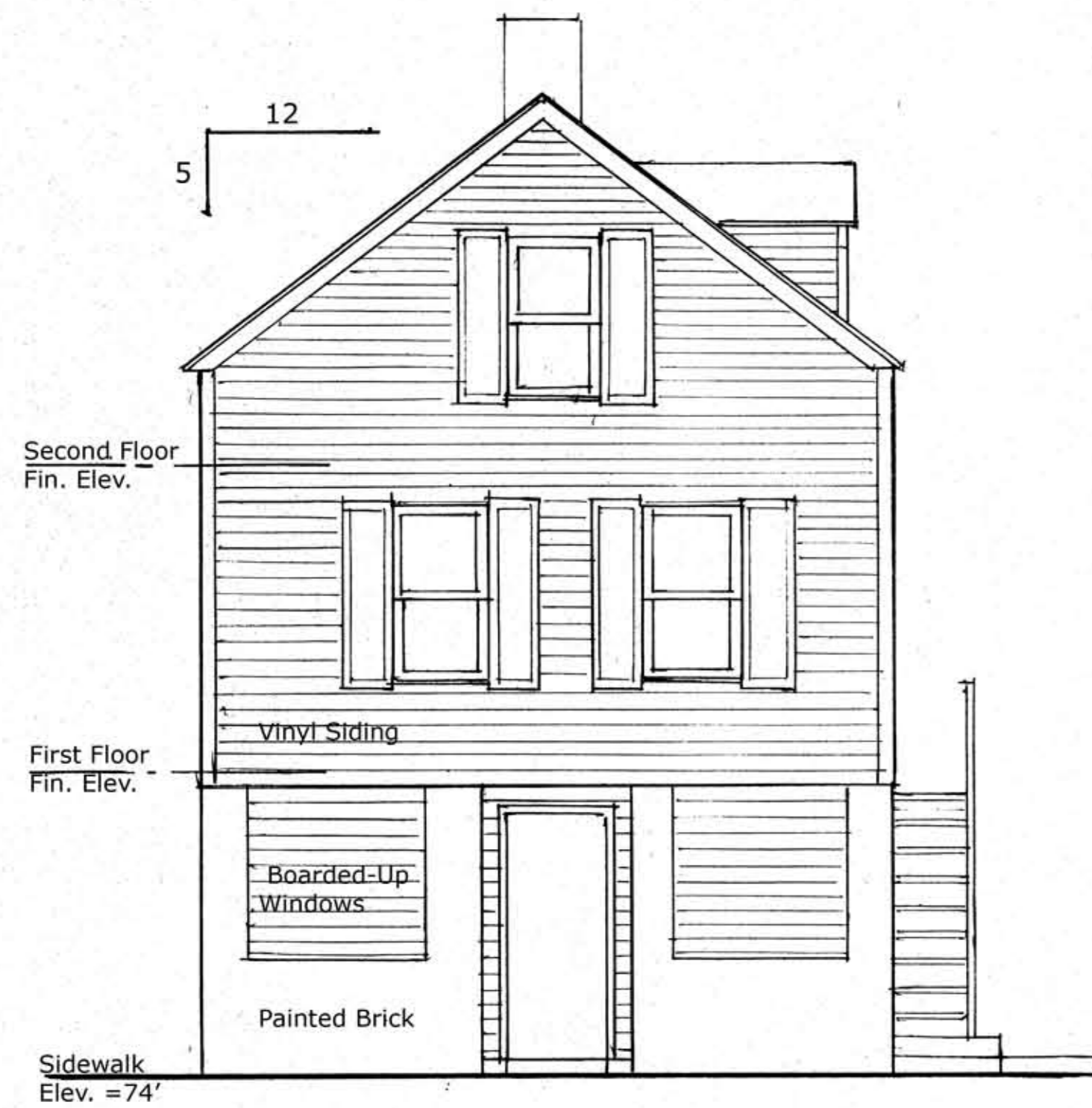

① EXISTING SOUTH-EAST ELEVATION
1/4" = 1'-0"

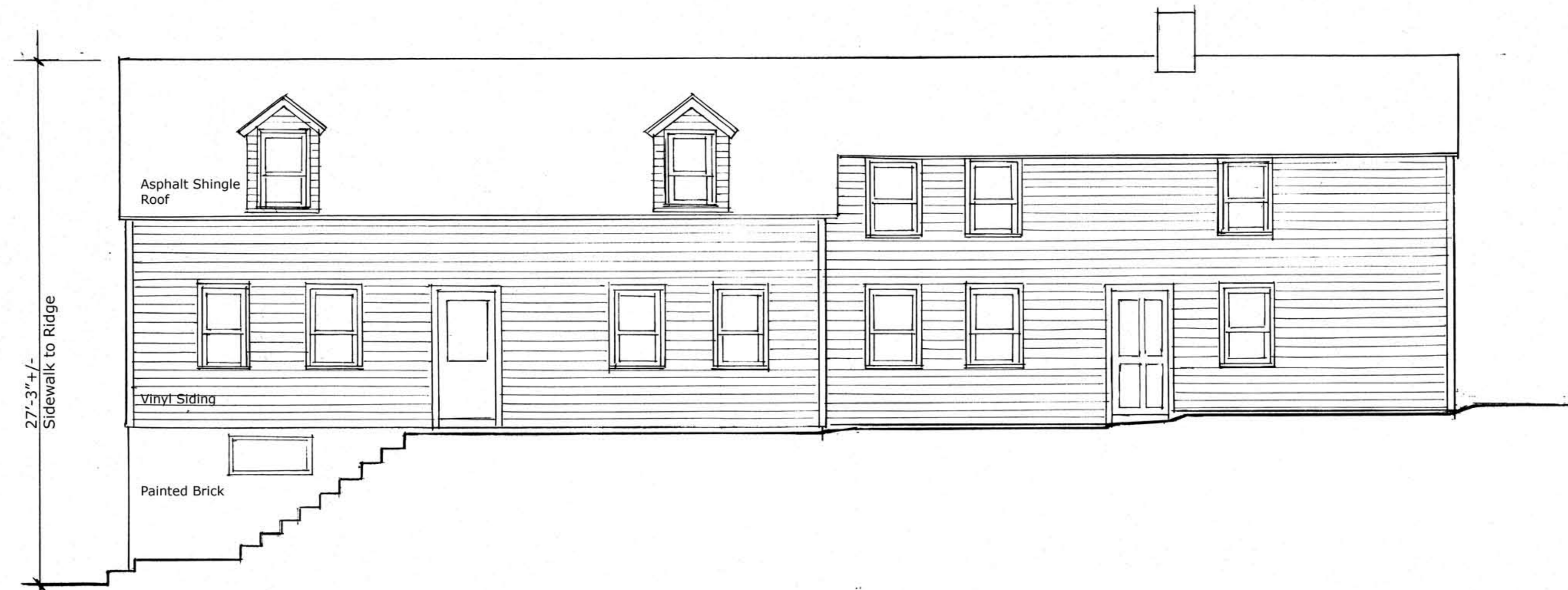

② EXISTING NORTH-EAST ELEVATION
1/4" = 1'-0"

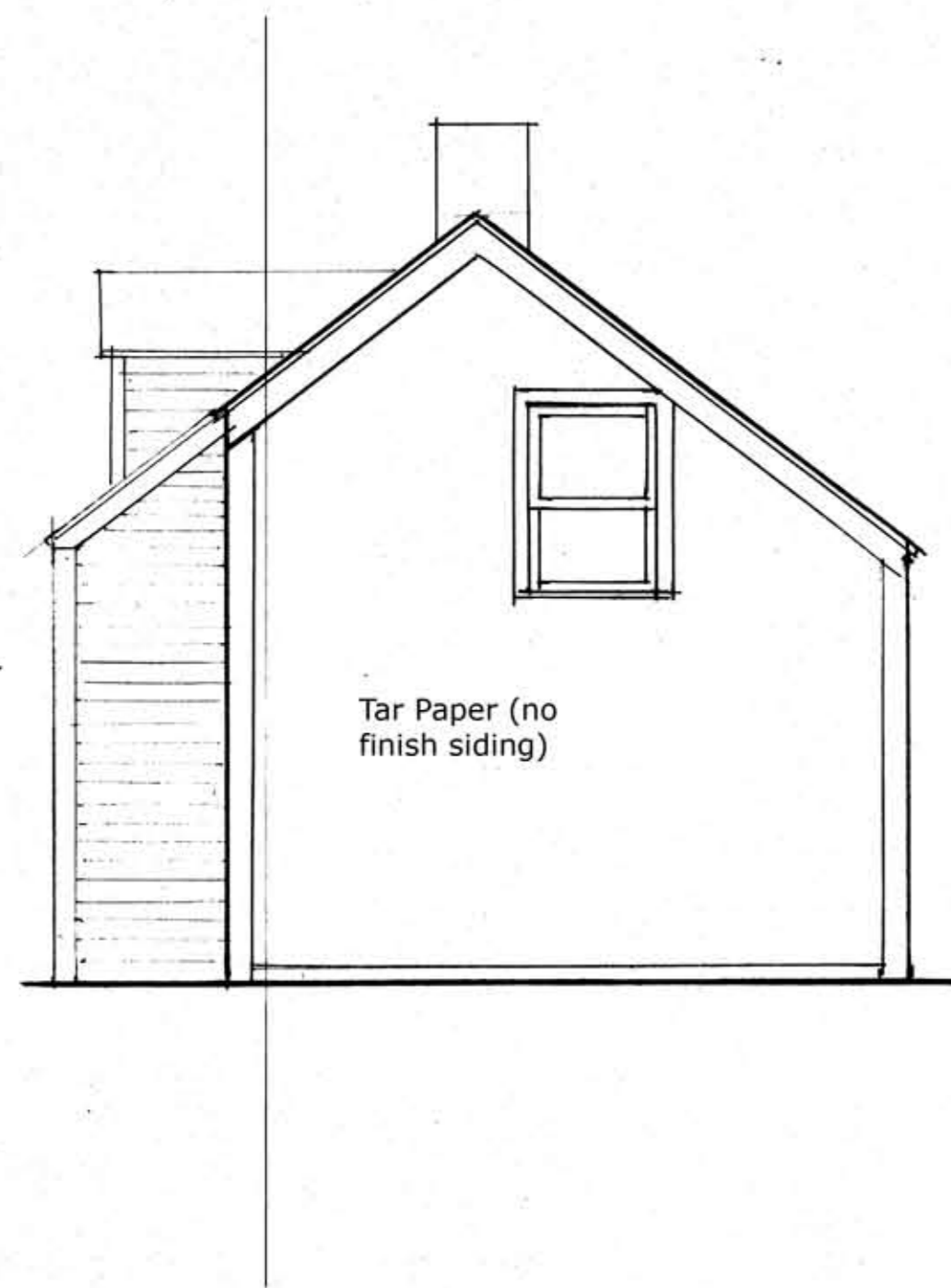

③ EXISTING NORTH-WEST ELEVATION
1/4" = 1'-0"

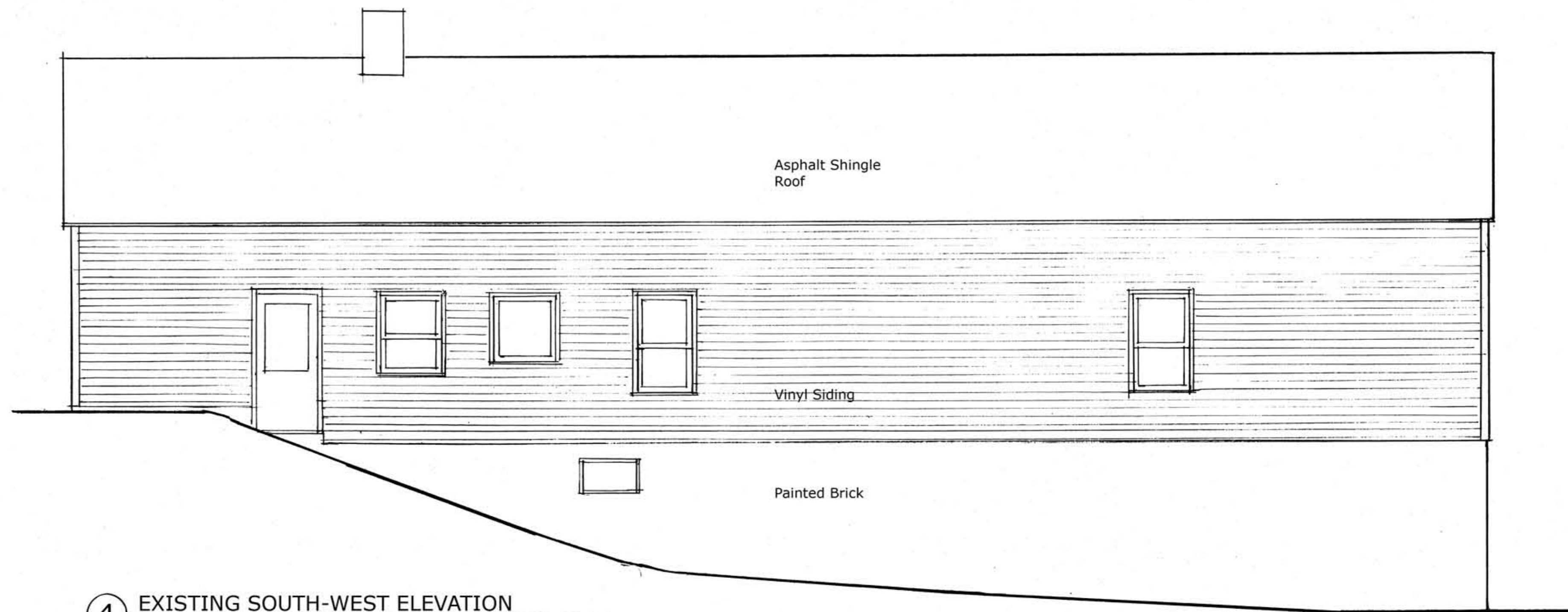

④ EXISTING SOUTH-WEST ELEVATION
1/4" = 1'-0"

227 York Street
Residence - Portland, Maine

Architect:
Reiter Architecture & Design
PO Box 275 - Brooklin, ME 04616
Tel. 207.359.2300

Structural & Civil Engineer:
Casco Bay Engineering
424 Fore Street - Portland, ME 04101
Tel. 207.842.2800

MEP & Sprinkler Engineer:
Bennett Engineering
PO Box 297 - Freeport, ME 04032
Tel. 207.865.9475

Drwg Date / Issued by / Drwg Issue

May 10, 2013 For Building Dept.
Review and Bidding Only/
Not for Construction



Drawing Title

Existing Elevations

Drawing Number

A1.3