

1 EXISTING GROUND FLOOR PLAN
1/4" = 1'-0"

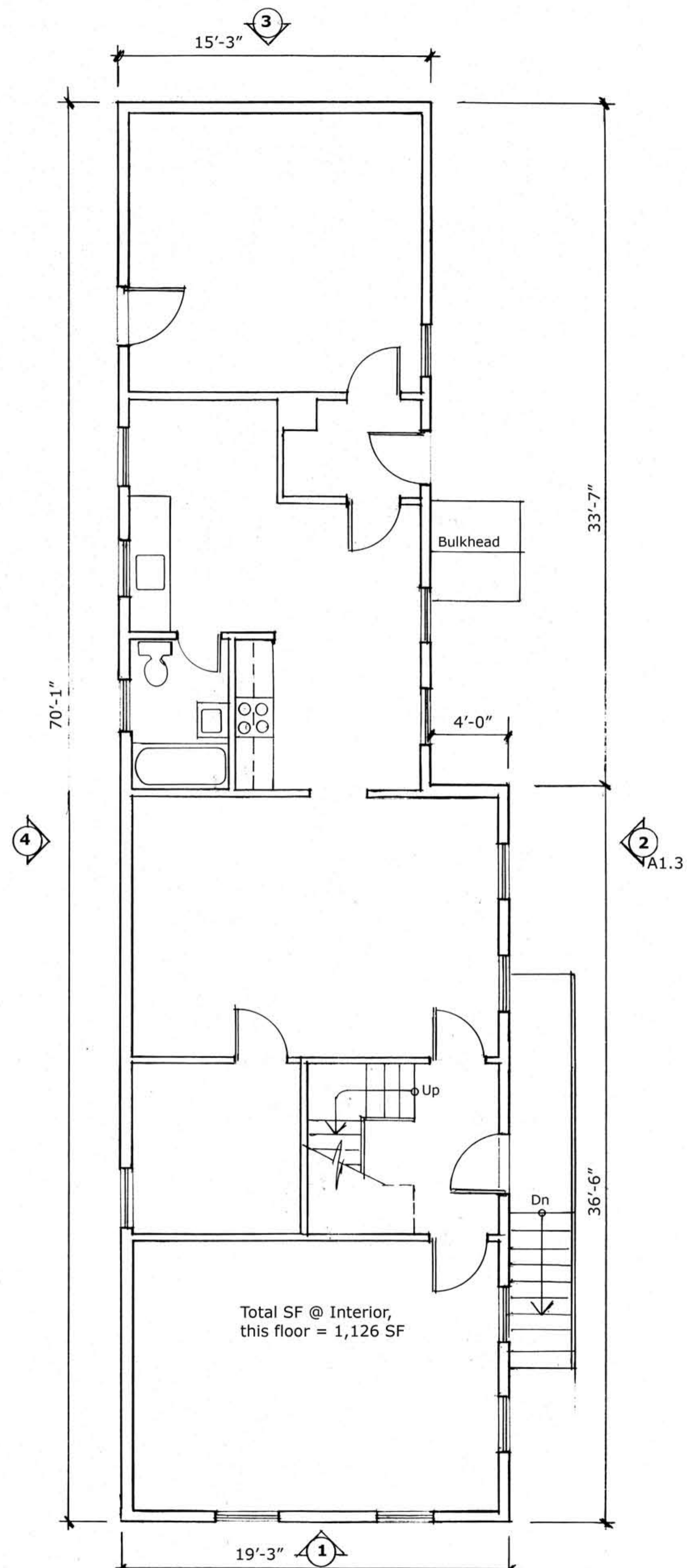

2 EXISTING FIRST FLOOR PLAN
1/4" = 1'-0"

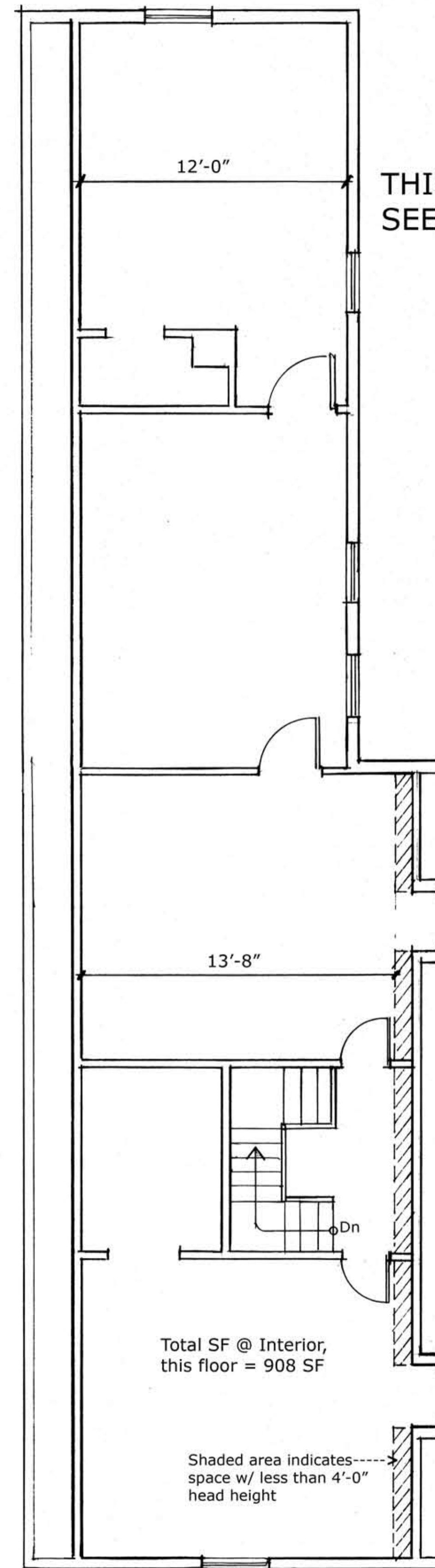

3 EXISTING SECOND FLOOR PLAN
1/4" = 1'-0"

THIS BUILDING IS TO BE DEMOLISHED - SEE DEMOLITION NOTES, SHEET A0.0

227 York Street
Residence - Portland, Maine

Architect:
Reiter Architecture & Design
PO Box 275 - Brooklin, ME 04616
Tel. 207.359.2300

Structural & Civil Engineer:
Casco Bay Engineering
424 Fore Street - Portland, ME 04101
Tel. 207.642.2800

MEP & Sprinkler Engineer:
Bennett Engineering
PO Box 297 - Freeport, ME 04032
Tel. 207.865.9475

Drwg Date / Issued by / Drwg Issue



Drawing Title
Existing Plans

Drawing Number

A1.2

Not For Construction

