

8' - 11" - 0"

(B) CEILING DETAIL

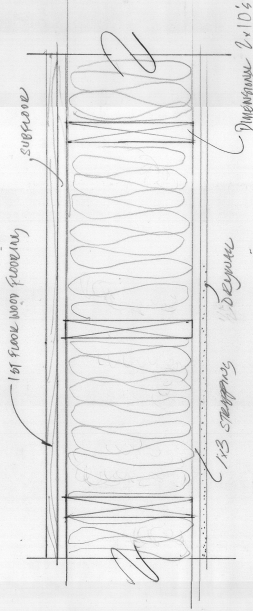

NOTE: THE EXISTING CEILING IS UNFINISHED. THERE IS SOME INSULATION TO BE REMOVED (INCLUDE W/ 10" FIBERGLASS BATTING FOR AN R VALUE OF 31-34) JOISTS ARE ALL EXISTING

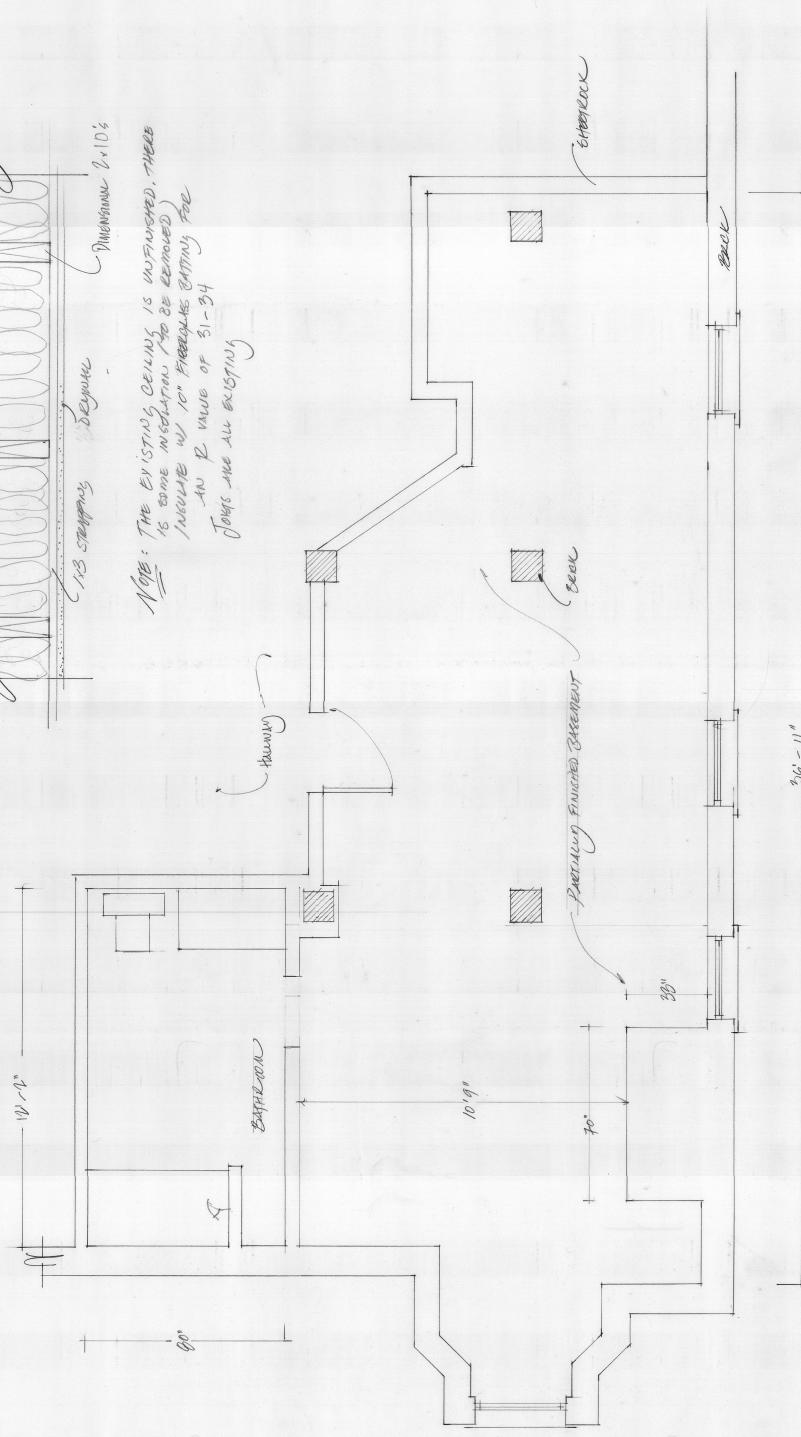

(A) EXISTING BASEMENT FLOOR PLAN