

1 2 3 4 5 6 7 8 9 10 11 12 13 14 15

A
B
C
D
E
F
G
H
I
J
K

Disclaimer Notes:
 - All Drawings, Plans, Sketches Etc. Are Provided to our Clients Based Upon Information Provided by the Client and Drawn in Accordance with Common Building Practices and Local Codes.
 - None of the Employees nor the Owner of Northeast Design Drafting are Registered Architects, Engineers or Land Surveyors.
 - All Local Permitting Requirements Should be Verified by a Registered Engineer or Architect and are the Sole Responsibility of the Client and/or Contractor.
 - All Dimensions, Codes, Specifications, Construction Techniques and Omissions Shall be Reviewed by the Client/ Contractor Before Construction Begins.
 - Northeast Design Drafting, Its Employees, and Its Owner Shall be Held Harmless for Any and All Such Errors and Omissions.
 - Northeast Design Drafting Assumes No Liability for Changes and/or Revisions to the Plans by the Client and/or Contractor.
 - Northeast Design Drafting Assumes No Liability for Changes and/or Revisions to the Plans by the Client and/or Contractor.
 - The Customer for Which These Plans Were Developed is Being Charged for Drafting Services Only, Ownership of the Design Depicted in These Plans is the Sole Property of Northeast Design Drafting.
 - Northeast Design Drafting Retains Ownership of All Designs, Reproductions and or Sale of any and All Designs is Strictly Prohibited Without Written Consent From Northeast Design Drafting.

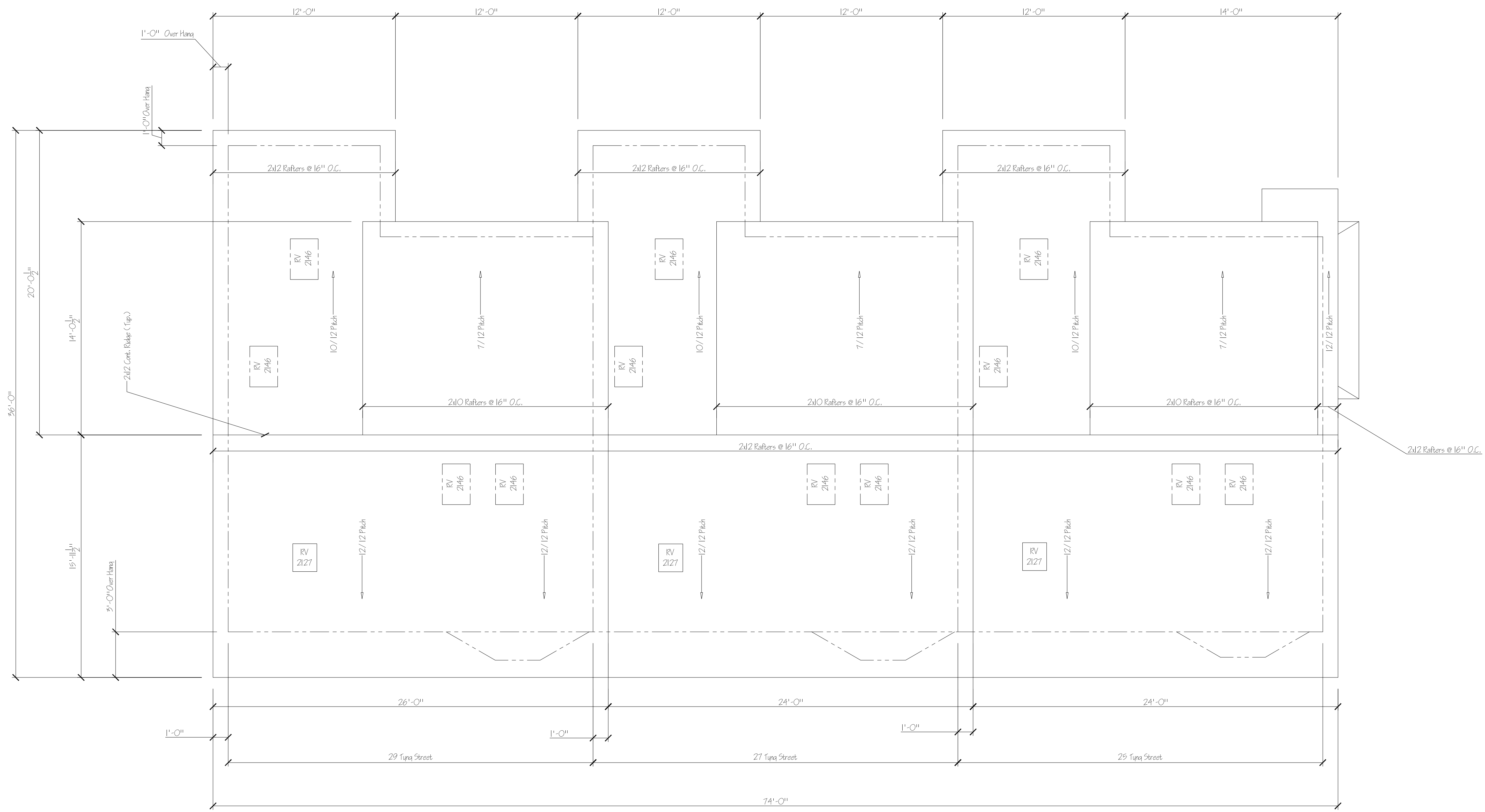

Roof Plan
 1/4" = 1'-0"

DESIGN CODES
 IRC 2003

NORTHEAST DESIGN DRAFTING
 DRAFTING EXCELLENCE BACKED BY DESIGN EXPERIENCE
 55 Sumac Street Portland, ME 04105 Phone 207.797.7776 Fax 207.797.7776
 WWW.NORTHEASTDESIGNDRAFTING.COM

PROJECT FOR
 Mariners Row Townhouses
 # 25 - # 29 Tunya Street - Portland, Maine
 Developer
 Ron & Christine Spinella
 377 Cumberland Avenue
 Portland, Maine 04101

| DATE | DESCRIPTION |
|----------|---|
| 09.30.04 | No Structural Changes |
| 05.08.09 | General Revisions to All Floor Plans (Non-Structural) |
| 09.09.09 | Added Notes, Etc. Per Meeting with Mike Nugent |
| | Added Cas Fireplaces to All 3 Units, 1st Floor Only |
| | Added garage under 29 Tunya St. Unit |

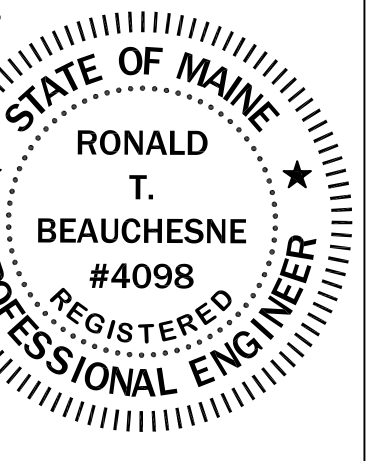

| |
|-----------------------|
| For Structural Review |
| DRAWN M Lane |
| DATE 08.30.04 |
| CHECKED |
| APPROVED |
| SCALE 1/4" = 1'-0" |
| JOB ORDER |
| DRAWING SHEET A-16 |

1 2 3 4 5 6 7 8 9 10 11 12 13 14 15

A
B
C
D
E
F
G
H
I
J
K

Disclaimer Notes:
 • All Drawings, Plans, Sketches Etc. Are Provided to our Clients Based Upon Information Provided by the Client and Drawn in Accordance with Common Building Practices and Local Codes.
 • None of the Employees nor the Owner of Northeast Design Drafting are Registered Architects, Engineers or Land Surveyors.
 • All Local Permit Requirements Should be Verified by a Registered Engineer or Architect, and are the Sole Responsibility of the Client, and/or Contractor.
 • All Dimensions, Codes, Specifications, Construction Techniques and Omissions Shall be Reviewed by the Client/ Contractor Before Construction Begins.
 • Northeast Design Drafting, Its Employees and Its Owner Shall be Held Harmless For Any and All Such Errors and Omissions.
 • Northeast Design Drafting Assumes No Liability for Changes and/ or Revisions to the Plans by the Client and/ or Contractor.
 Design Ownership Agreement:
 • The Customer for Which These Plans Were Developed to Retain Change for Drafting Services Only. Ownership of The Design Depicted in These Plans is the Sole Property of Northeast Design Drafting.
 • Northeast Design Drafting Retains Ownership of All Designs, Reproductions and or Sale of any and All Designs is Strictly Prohibited Without Written Consent From Northeast Design Drafting.

EXIST #31/#33 TYNG STREET BEYOND



Right Side Elevation - As Originally Proposed
 1/4" = 1'-0"

EXIST #31/#33 TYNG STREET BEYOND



Right Side Elevation - As Designed
 1/4" = 1'-0"

NORTHEAST DESIGN DRAFTING
 DRAFTING EXCELLENCE BACKED BY DESIGN EXPERIENCE
 55 Sunco Street Portland, ME 04103 Phone 207.797.7776 Fax 207.797.7776
 WWW.NORTHEASTDESIGNDRAFTING.COM

PROJECT FOR:
 Mariners Row Townhouses
 #25 - #29 Tyng Street - Portland, Maine
 Developer
 Ron & Christine Spinella
 377 Cumberland Avenue
 Portland, Maine 04101

| REV. | DESCRIPTION | DATE |
|------|---|----------|
| C | Added Notes, Etc. Per Meeting with Mr. Nugent. | 09.09.09 |
| B | General Revisions to All Floor Plans. (Non Structural). Added Case Finishes to All 1st Floor Only. | 09.08.09 |
| A | Added garage under 29 Tyng St. Unit. No Structural Changes | 09.30.04 |

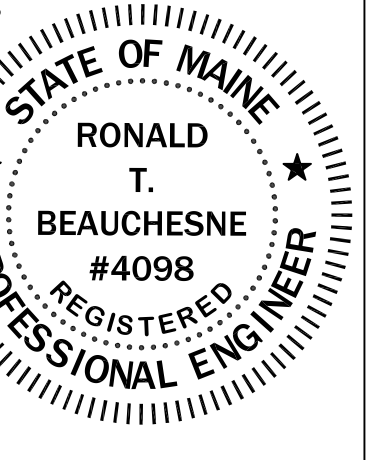

For Structural Review

| | |
|---------------|--------------|
| DRAWN | M Lane |
| DATE | 08.30.04 |
| CHECKED | |
| APPROVED | |
| SCALE | 1/4" = 1'-0" |
| JOB ORDER | |
| DRAWING SHEET | A-17 |