

1 2 3 4 5 6 7 8 9 10 11 12 13 14 15

A  
B  
C  
D  
E  
F  
G  
H  
I  
J  
K

Disclaimer Notes:  
 - All Drawings, Plans, Sketches Etc. Are Provided to our Clients Based Upon Information Provided by the Client and Drawn in Accordance with Common Building Practices and Local Codes.  
 - None of the Employees nor the Owner of Northeast Design Drafting are Registered Architects, Engineers or Land Surveyors.  
 - All Load Bearing Requirements Should be Verified by a Registered Engineer or Architect and are the Sole Responsibility of the Client and/or Contractor.  
 - All Dimensions, Codes, Specifications, Construction Techniques and Otherwise Shall be Reviewed by the Client/ Contractor Before Construction Begins.  
 - Northeast Design Drafting, Its Employees and Its Owner Shall be Held Harmless for Any and All Such Errors and Omissions.  
 - Northeast Design Drafting Assumes No Liability for Changes and/or Revisions to the Plans by the Client and/or Contractor.  
 - Northeast Design Drafting Retains Ownership of All Designs, Reproductions and or Sale of any and All Designs is Strictly Prohibited Without Written Consent From Northeast Design Drafting.  
 - The Customer for Which These Plans Were Developed to Beina Change for Drafting Services Only, Ownership of The Design Depicted in These Plans is the Sole Property of Northeast Design Drafting.

Required Separation Between Buildings:  
 Height Bldg. 1 (58') + Height Bldg. 2 (26') = 84' / 5 = 12.8'  
 Provided Separation = 16'

Maximum Building Height = 45'  
 Proposed Building Height from 70.5'  
 Average Grade to Mid Slope = 36.25'

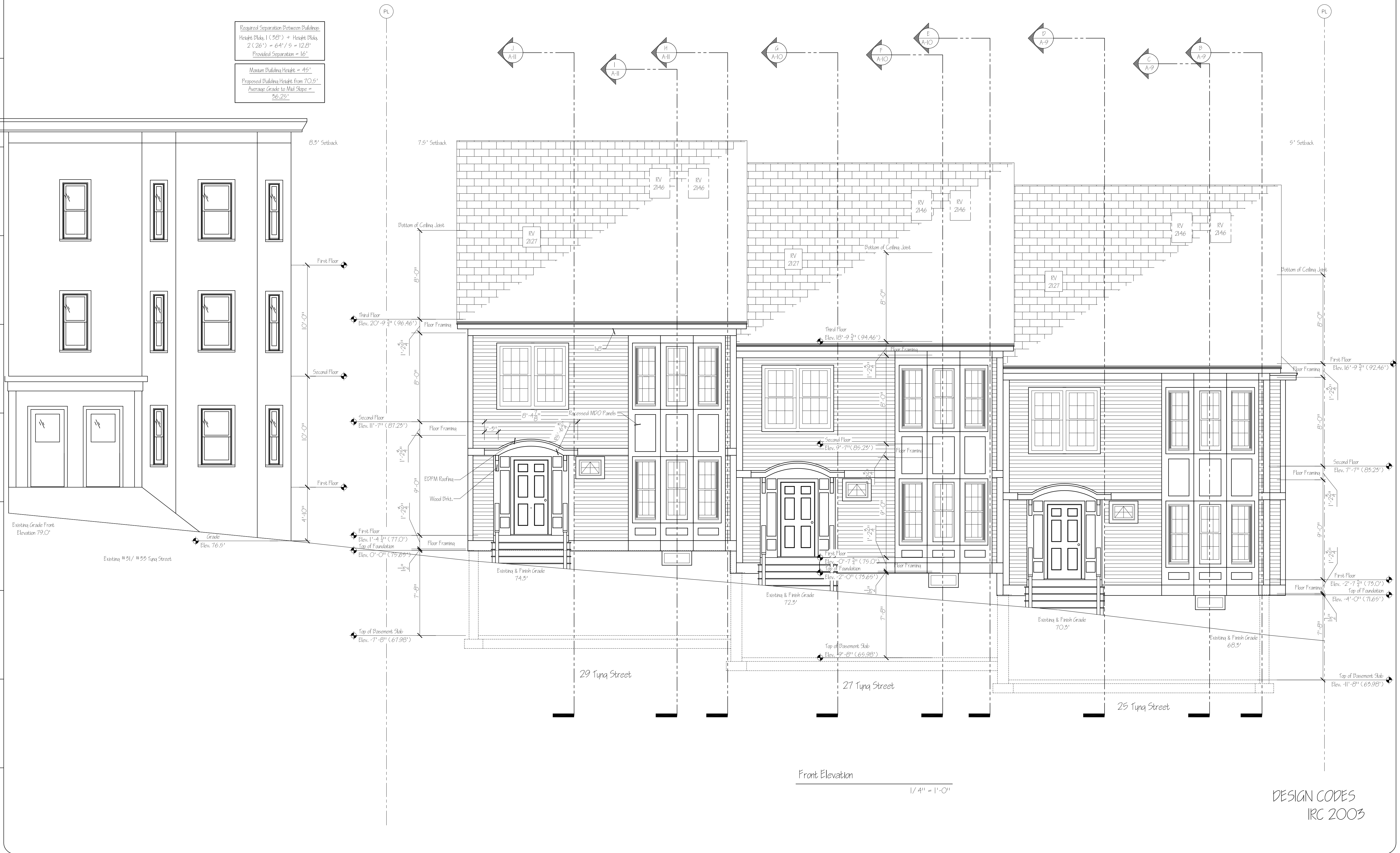

**NORTHEAST DESIGN DRAFTING**  
 INDUSTRIAL ENGINEERING & DRAFTING SERVICES  
 555 Sumner Street Portland, ME 04105 Phone 207.197.7776 Fax 207.197.7776  
 WWW.NORTHEASTDESIGNDRAFTING.COM

PROJECT FOR:  
 Mariners Row Townhouses  
 #25 - #29 Tuna Street - Portland, Maine  
 Developer  
 Ron & Christine Spinella  
 377 Cumberland Avenue  
 Portland, Maine 04101

REV.	DESCRIPTION	DATE
C	Added Notes, Etc. Per Meeting with Mike Nugent	05.05.08
D	General Revisions to All Floor Plans. (New Structural). Added Gas Piping to All 2 Units, 1st Floor Only. Added average Under 29 Tuna St. Unit.	05.08.08
A	No Structural Changes	09.30.04

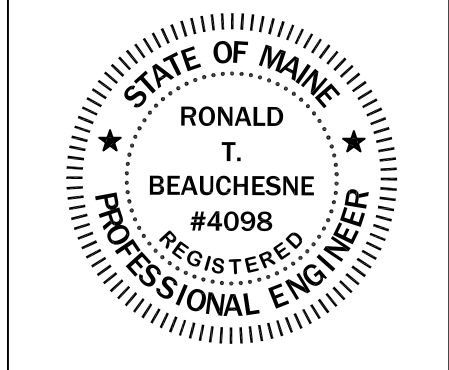

For Structural Review	
DRAWN	M Lane
DATE	08.30.04
CHECKED	
APPROVED	
SCALE	1/4" = 1'-0"
JOB ORDER	
DRAWING SHEET	A-1

DESIGN CODES  
 IRC 2003

1 2 3 4 5 6 7 8 9 10 11 12 13 14 15

A  
B  
C  
D  
E  
F  
G  
H  
I  
J  
K

Disclaimer Notes:  
 • All Drawings, Plans, Sketches Etc. Are Provided to our Clients Based Upon Information Provided by the Client and Drawn in Accordance with Common Building Practices and Local Codes.  
 • None of the Employees nor the Owner of Northeast Design Drafting are Registered Architects, Engineers or Land Surveyors.  
 • All Load Bearing Requirements Should be Verified by a Registered Engineer or Architect, and are the Sole Responsibility of the Client, and/or Contractor.  
 • All Dimensions, Codes, Specifications, Construction Techniques and Omissions Shall be Reviewed by the Client/ Contractor Before Construction Begins.  
 • Northeast Design Drafting, Its Employees and Its Owner Shall be Held Harmless for Any and All Such Errors and Omissions.  
 • Northeast Design Drafting Assumes No Liability for Changes and/or Revisions to the Plans by the Client and/or Contractor.  
 Design Ownership Agreement:  
 • The Customer for Which These Plans Were Developed to Being Charge for Drafting Services Only. Ownership of The Design Depicted in These Plans is the Sole Property of Northeast Design Drafting.  
 • Northeast Design Drafting Retains Ownership of All Designs, Reproductions and or Sale of any and All Designs is Strictly Prohibited Without Written Consent From Northeast Design Drafting.

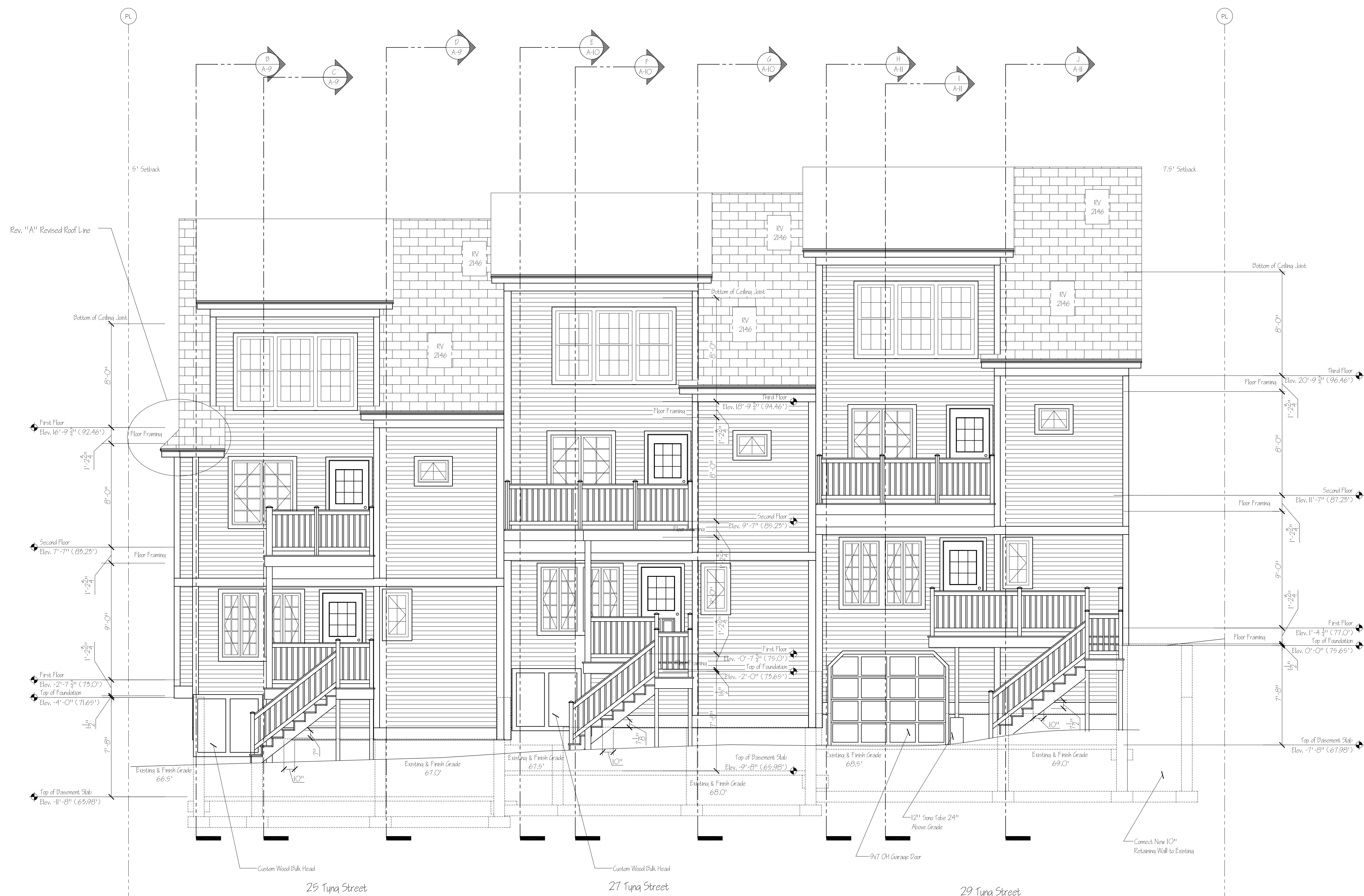

Rear Elevation  
 1/4" = 1'-0"

DESIGN CODES  
 IRC 2003

**NORTHEAST DESIGN DRAFTING**  
 DRAFTING EXCELLENCE BACKED BY DESIGN EXPERIENCE  
 95 Sunco Street Portland, ME 04106 Phone 207.797.7776 Fax 207.797.7776  
 WWW.NORTHEASTDESIGNDRAFTING.COM

PROJECT FOR:  
 Mariners Row Townhouses  
 # 25 - # 29 Tuna Street - Portland, Maine  
 Developer:  
 Ron & Christine Spinella  
 377 Cumberland Avenue  
 Portland, Maine 04101

DATE	DESCRIPTION
09.05.04	Added Notes, Etc. Per Meeting with Mike Nugent.
09.08.04	General Revisions to All Floor Plans. (Non Structural). Added Gas Fireplace to All 2 Units, 1st Floor Only. Added garage under 29 Tuna St. Unit.
09.30.04	No Structural Changes

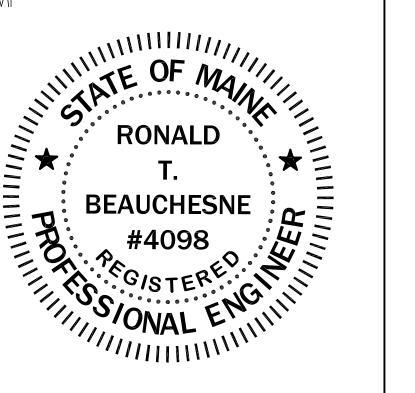

DATE	DESCRIPTION
08.30.04	Drawn
	Checked
	Approved
	Scale: 1/4" = 1'-0"
	Job Order
	Drawing Sheet: A-2

1 2 3 4 5 6 7 8 9 10 11 12 13 14 15

A  
B  
C  
D  
E  
F  
G  
H  
I  
J  
K

Disclaimer Notes:  
 • All Drawings, Plans, Sketches Etc. Are Provided to our Clients Based Upon Information Provided by the Client and Drawn in Accordance with Common Building Practices and Local Codes.  
 • None of the Employees nor the Owner of Northeast Design Drafting are Registered Architects, Engineers or Land Surveyors.  
 • All Local Building Requirements Should be Verified by a Registered Engineer or Architect, and are the Sole Responsibility of the Client and/or Contractor.  
 • All Dimensions, Codes, Specifications, Construction Techniques and Omissions Shall be Reviewed by the Client/ Contractor Before Construction Begins.  
 • Northeast Design Drafting, Its Employees and Its Owner Shall be Held Harmless for Any and All Such Errors and Omissions.  
 • Northeast Design Drafting Assumes No Liability for Changes and/ or Revisions to the Plans by the Client and/ or Contractor.  
 Design Ownership Agreement:  
 • The Customer for Which These Plans Were Developed to Retain Charge for Drafting Services Only. Ownership of The Design Depicted in These Plans is the Sole Property of Northeast Design Drafting.  
 • Northeast Design Drafting Retains Ownership of All Designs, Reproductions and or Sale of any and All Designs is Strictly Prohibited Without Written Consent From Northeast Design Drafting.

DESIGN CODES  
IRC 2003



Right Side Elevation  
1/4" = 1'-0"

**NORTHEAST DESIGN DRAFTING**  
 DRAFTING EXCELLENCE BACKED BY DESIGN EXPERIENCE  
 95 Sunco Street Portland, ME 04106 Phone 207.797.7776 Fax 207.797.7776  
 WWW.NORTHEASTDESIGNDRAFTING.COM

PROJECT FOR  
 Mariners Row Townhouses  
 #25 - #29 Tyng Street - Portland, Maine  
 Developer  
 Ron & Christine Spinella  
 377 Cumberland Avenue  
 Portland, Maine 04101

DATE	DESCRIPTION
09-05-04	No Structural Changes
09-08-04	
09-08-04	
09-30-04	

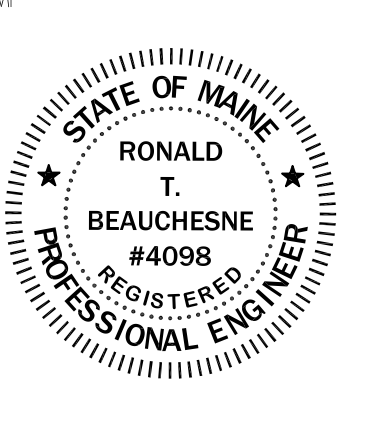

FOR STRUCTURAL REVIEW	
DRAWN	M Lane
DATE	08.30.04
CHECKED	
APPROVED	
SCALE	1/4" = 1'-0"
JOB ORDER	
DRAWING SHEET	A-3 3/17 C

1 | 2 | 3 | 4 | 5 | 6 | 7 | 8 | 9 | 10 | 11 | 12 | 13 | 14 | 15

A  
B  
C  
D  
E  
F  
G  
H  
I  
J  
K

Disclaimer Notes:  
 • All Drawings, Plans, Sketches Etc. Are Provided to our Clients Based Upon Information Provided by the Client and Drawn in Accordance with Common Building Practices and Local Codes.  
 • None of the Employees nor the Owner of Northeast Design Drafting are Registered Architects, Engineers or Land Surveyors.  
 • All Load Bearing Requirements Should be Verified by a Registered Engineer or Architect and are the Sole Responsibility of the Client and/or Contractor.  
 • All Dimensions, Codes, Specifications, Construction Techniques and Omissions Shall be Reviewed by the Client/ Contractor Before Construction Begins.  
 • Northeast Design Drafting, Its Employees and Its Owner Shall be Held Harmless for Any and All Such Errors and Omissions.  
 • Northeast Design Drafting Assumes No Liability for Changes and/or Revisions to the Plans by the Client and/or Contractor.  
 Design Ownership Agreement:  
 • The Customer for Which These Plans Were Developed to Being Charge for Drafting Services Only. Ownership of The Design Depicted in These Plans is the Sole Property of Northeast Design Drafting.  
 • Northeast Design Drafting Retains Ownership of All Designs, Reproductions and or Sale of any and All Designs is Strictly Prohibited Without Written Consent From Northeast Design Drafting.

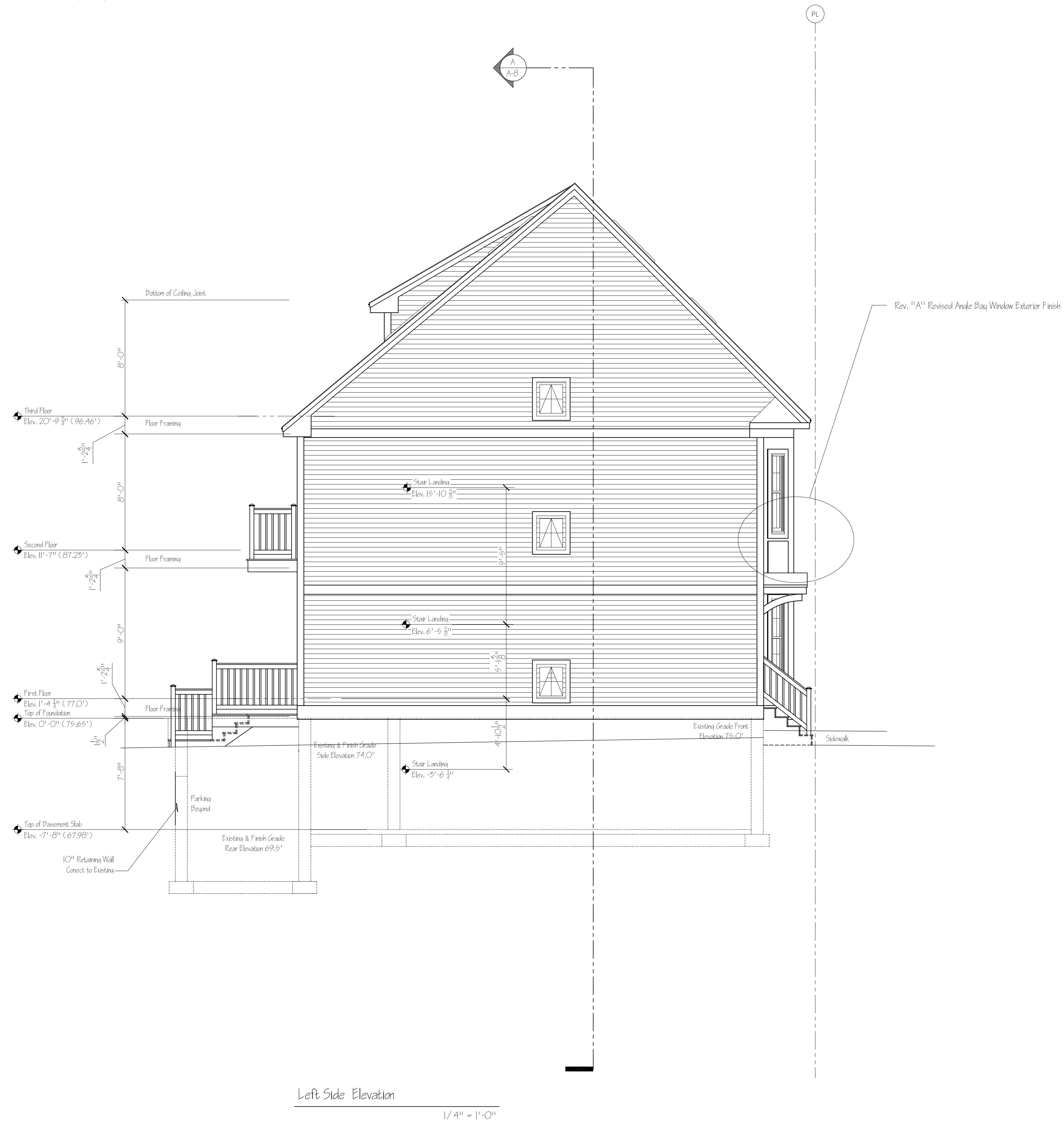

Left Side Elevation

1/4" = 1'-0"

DESIGN CODES  
IRC 2003

**NORTHEAST DESIGN DRAFTING**

DRAFTING EXCELLENCE BACKED BY DESIGN EXPERIENCE

95 Sunco Street Portland, ME 04103 Phone 207.797.7776 Fax 207.797.7776

WWW.NORTHEASTDESIGNDRAFTING.COM

PROJECT FOR  
Mariners Row Townhouses  
# 25 - # 29 Tully Street - Portland, Maine

Developer  
Ron & Christine Spinella  
377 Cumberland Avenue  
Portland, Maine 04101

Left Side Elevation

DATE

REV.

DESCRIPTION

DATE

DESCRIPTION

DATE

DESCRIPTION

DATE

DESCRIPTION

DATE

DESCRIPTION

DATE

DESCRIPTION

DATE

DESCRIPTION

DATE

DESCRIPTION

DATE

DESCRIPTION

DATE

DESCRIPTION

For Structural Review

DRAWN M Lane

DATE 08.30.04

CHECKED

APPROVED

SCALE 1/4" = 1'-0"

JOB ORDER

DRAWING SHEET

A-4

Rev. 4/17/04

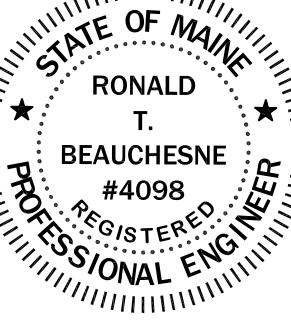

- Stair Construction**
- A) Max Rise 7 5/4" -- Min Tread Depth 10"
  - B) Headroom: Min Headroom Shall be Not Less Than 80", Measured vertically from the Tread Nosing or from the Floor Surface of the Landing or Platform.
  - C) Winders Shall Have a Tread Depth of Not Less Than 10" at a Point Not More Than 12" from the Side Where the Tread is Narrower and the Min Tread Depth Shall Not be Less Than 6".
- Guardrails**
- A) Guard Rail to be 42" Min Above FF
  - B) Openings Shall be such that a Sphere with a 4" Dia. Cannot Pass Through Any Opening
  - C) Guards Shall Not Have an Ornamental Pattern that Would Provide a Ladder Effect
- Handrails**
- A) Handrail Shall be Continuous, Without Interruption by Newel Posts, Other Structure Elements or Obstructions. A Handrail and Any Wall or Surface Adjacent to the Handrail Shall be Free of Any Sharp or Abrasive Elements. The Clear Space Between the Handrail and the Adjacent Wall or Surface Shall be Not Less Than 1 1/2". Except that the Clear Space Shall be Not Less Than 2 1/4" for Stairways. Edges Shall have a Min Radius of 1/8".
  - B) Handrail Height Shall Not be Less Than 34" Nor More Than 38", Measured Vertically, Above the Leading Edge of the Treads or Above the Finished Floor or the Landing or Walking Surfaces.
  - C) All Stairway & Ramp Handrails Shall have a Circular Cross Section with an Outside Diameter of at Least 1 1/4" and Not Greater Than 2".
- Glass & Glazing**
- A) Tempered Glass is Required in All Windows Where the Distance from the FF to the Edge of the Glass is Less than 18" or the Window is Located in a Hazardous Location

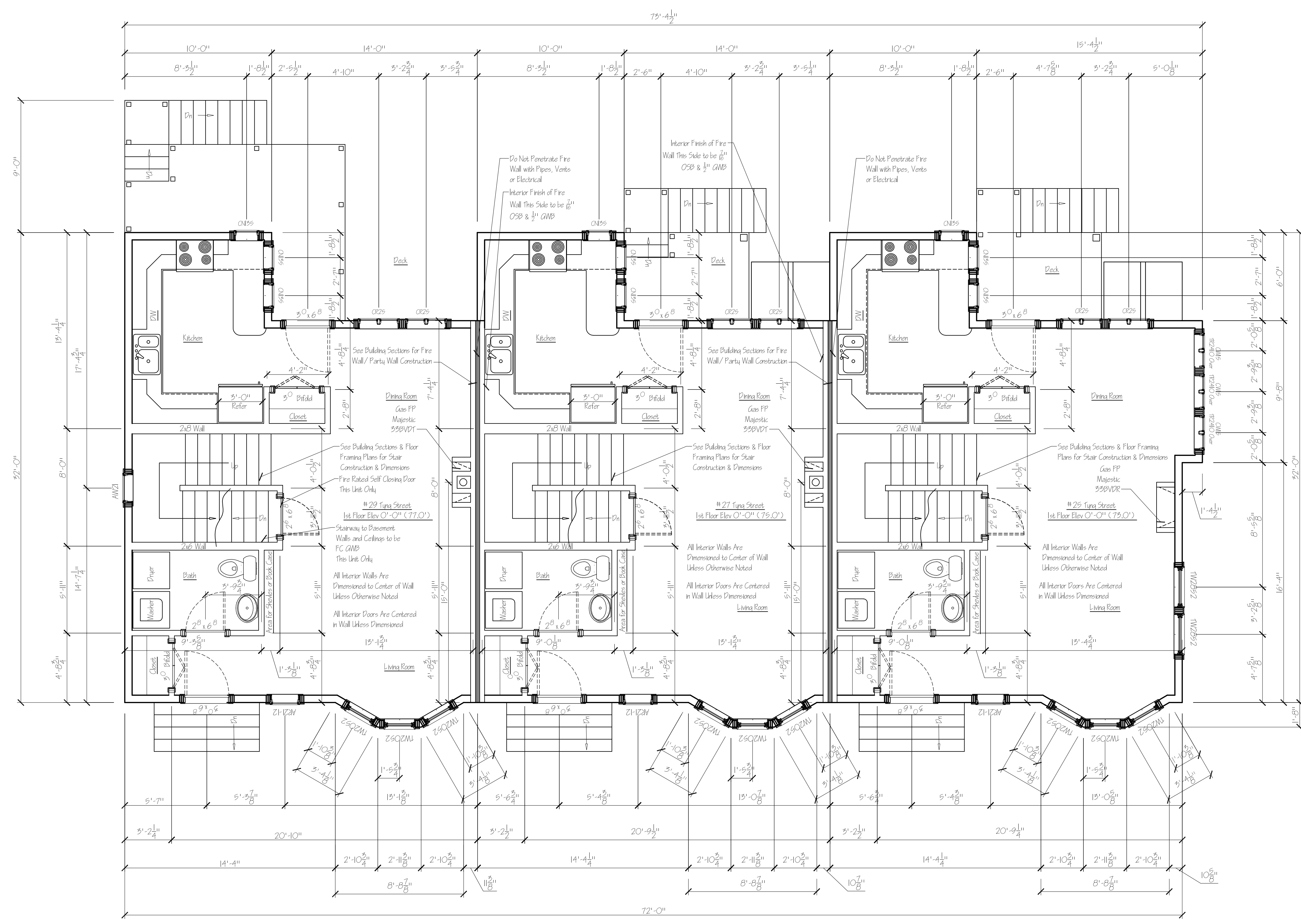

1st Floor Plan  
1/4" = 1'-0"

NOTE: Unless otherwise noted, see building sections for header and girder requirements

**Disclaimer Notes:**

- All Drawings, Plans, Sketches Etc. are Provided to our Clients Based Upon Information Provided by the Client and Drawn in Accordance with Common Building Practices and Local Codes.
- None of the Employees nor the Owner of Northeast Design Drafting are Registered Architects, Engineers or Land Surveyors.
- All Load Bearing Requirements should be Verified by a Registered Engineer or Architect and are the Sole Responsibility of the Client and/or Contractor.
- All Dimensions, Codes, Specifications, Construction Techniques and Omissions shall be Reviewed by the Client/ Contractor Before Construction Begins.
- Northeast Design Drafting, its Employees and its Owner shall be Held Harmless for Any and All Such Errors and Omissions.
- Northeast Design Drafting Assumes No Liability for Changes and/or Revisions to the Plans by the Client and/or Contractor.

**Design Ownership Agreement:**

- The Customer for Which These Plans were Developed is Being Charged for Drafting Services Only. Ownership of the Design Depicted in These Plans is the Sole Property of Northeast Design Drafting.
- Northeast Design Drafting Retains Ownership of All Designs, Reproductions and or Sale of any and All Designs is Strictly Prohibited Without Written Consent From Northeast Design Drafting.

DESIGN CODES  
IRC 2003

**NORTHEAST DESIGN DRAFTING**  
DRAFTING EXCELLENCE BACKED BY DESIGN EXPERIENCE  
95 Sunco Street Portland, ME 04106 Phone 207.797.7776 Fax 207.797.7776  
WWW.NORTHEASTDESIGNDRAFTING.COM

PROJECT FOR: Mariners Row Townhouses  
# 25 - # 29 Tuna Street - Portland, Maine  
Developer: Ron & Christine Spinella  
377 Cumberland Avenue  
Portland, Maine 04101

DATE	DESCRIPTION
09.30.04	No Structural Changes
09.08.03	
09.05.03	

DATE: 09.30.04

DESCRIPTION: No Structural Changes

STAMP: STATE OF MAINE  
RONALD T. BEAUCHESNE  
#4098  
REGISTERED PROFESSIONAL ENGINEER

For Structural Review:  
DRAWN: M Lane  
DATE: 08.30.04  
CHECKED:  
APPROVED:  
SCALE: 1/4" = 1'-0"  
JOB ORDER:  
DRAWING SHEET: A-5 5/17