

FLOOR 2 PLAN-EXISTING
SCALE: 1/2" = 1'-0"

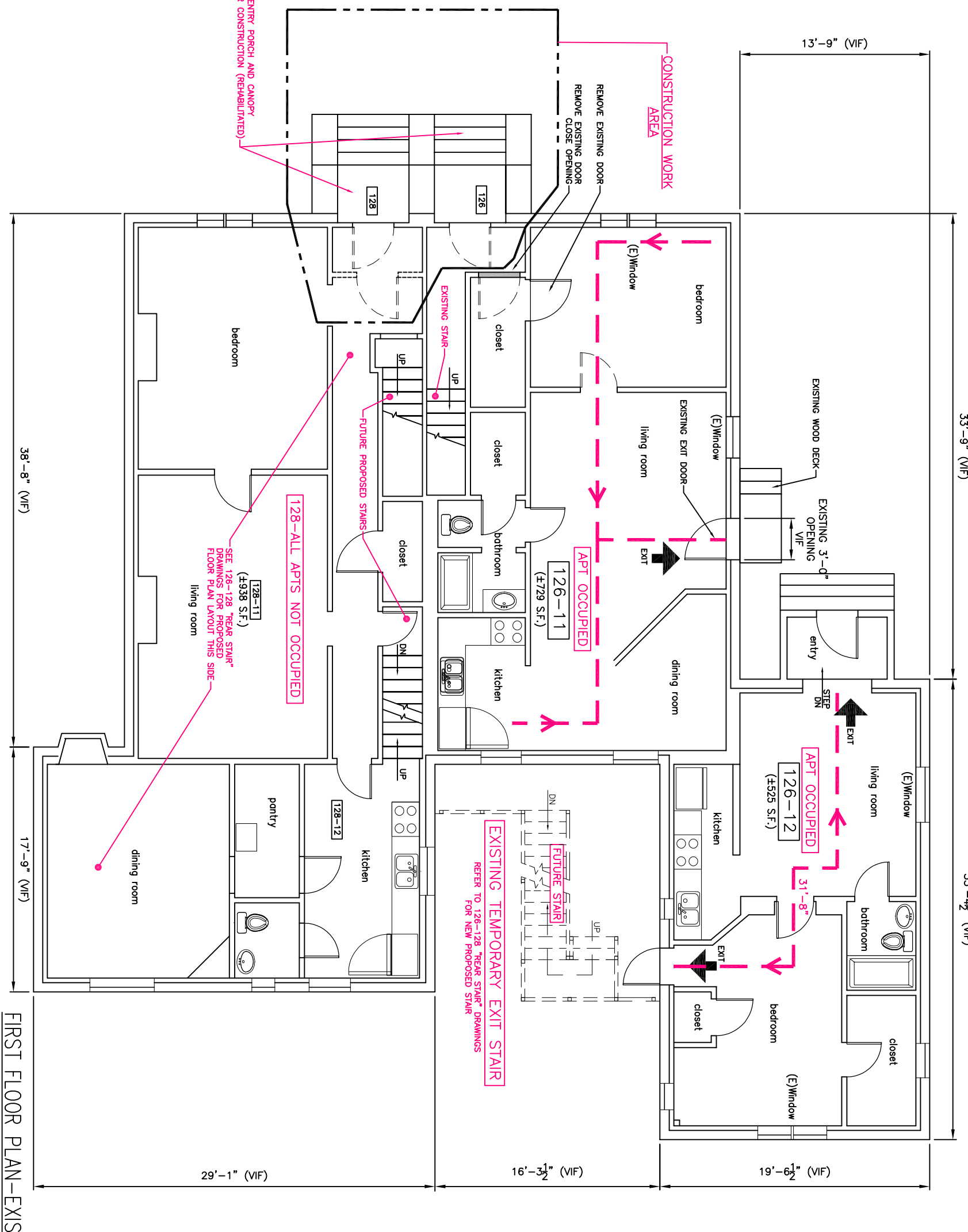

FIRST FLOOR PLAN-EXISTING
SCALE: 1/2" = 1'-0"

EGRESS PLAN DURING CONSTRUCTION

SUMMARY -

126 Danforth :

1. 3rd Floor - Owner shall vacate All Third Floor Apartments.
2. 2nd Floor - Owner shall vacate All Second Floor Apartments.
3. 1st Floor - Two existing apartments will remain occupied with primary front door exit and existing windows. (Owner/GC verify existing windows for min. egress area of 5.7 Sfr Clear in Bedroom and Living room)
- 128 Danforth :
4. All existing & proposed apartments shall remain unoccupied.

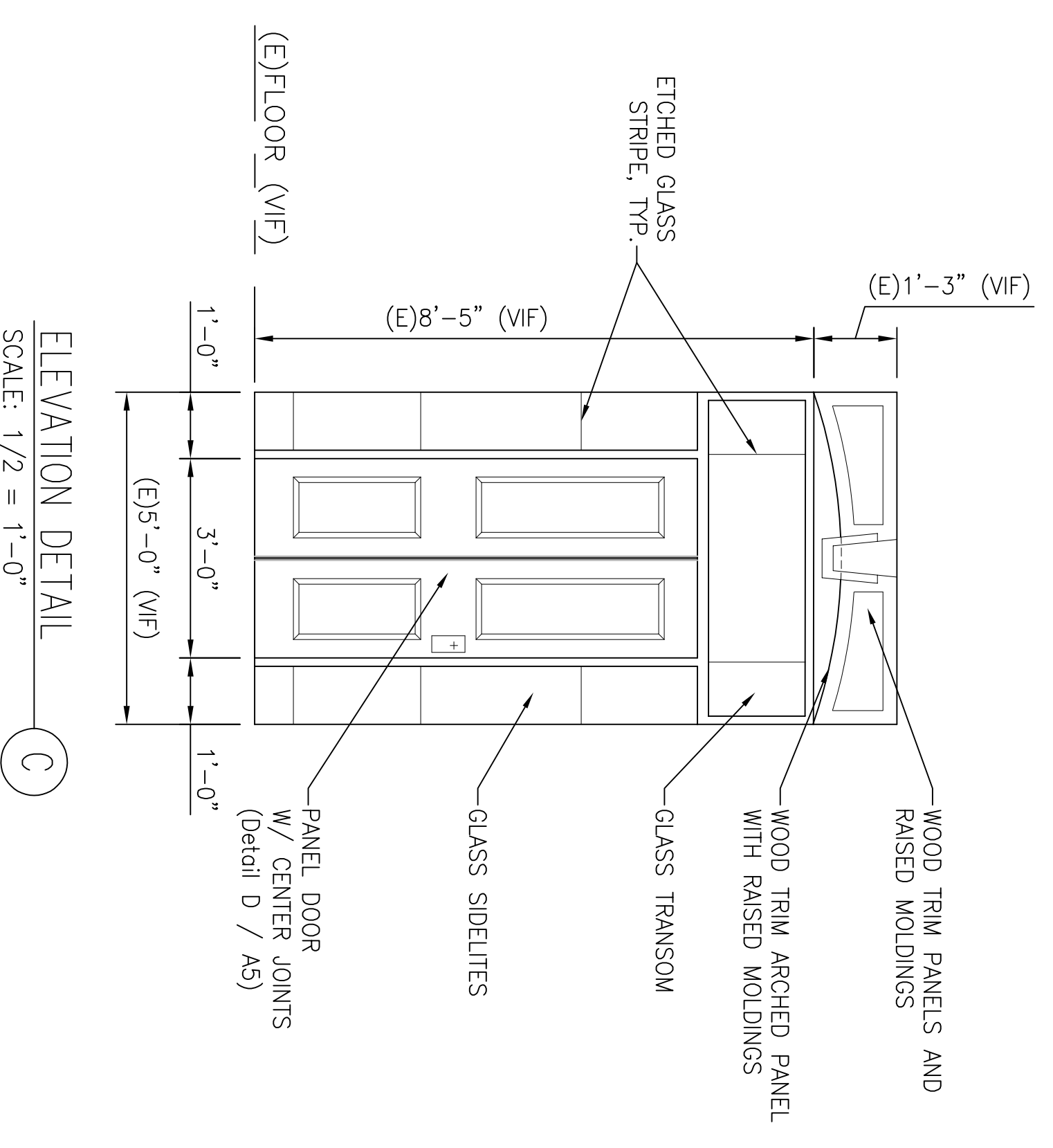

ELEVATION DETAIL
SCALE: 1/2" = 1'-0"

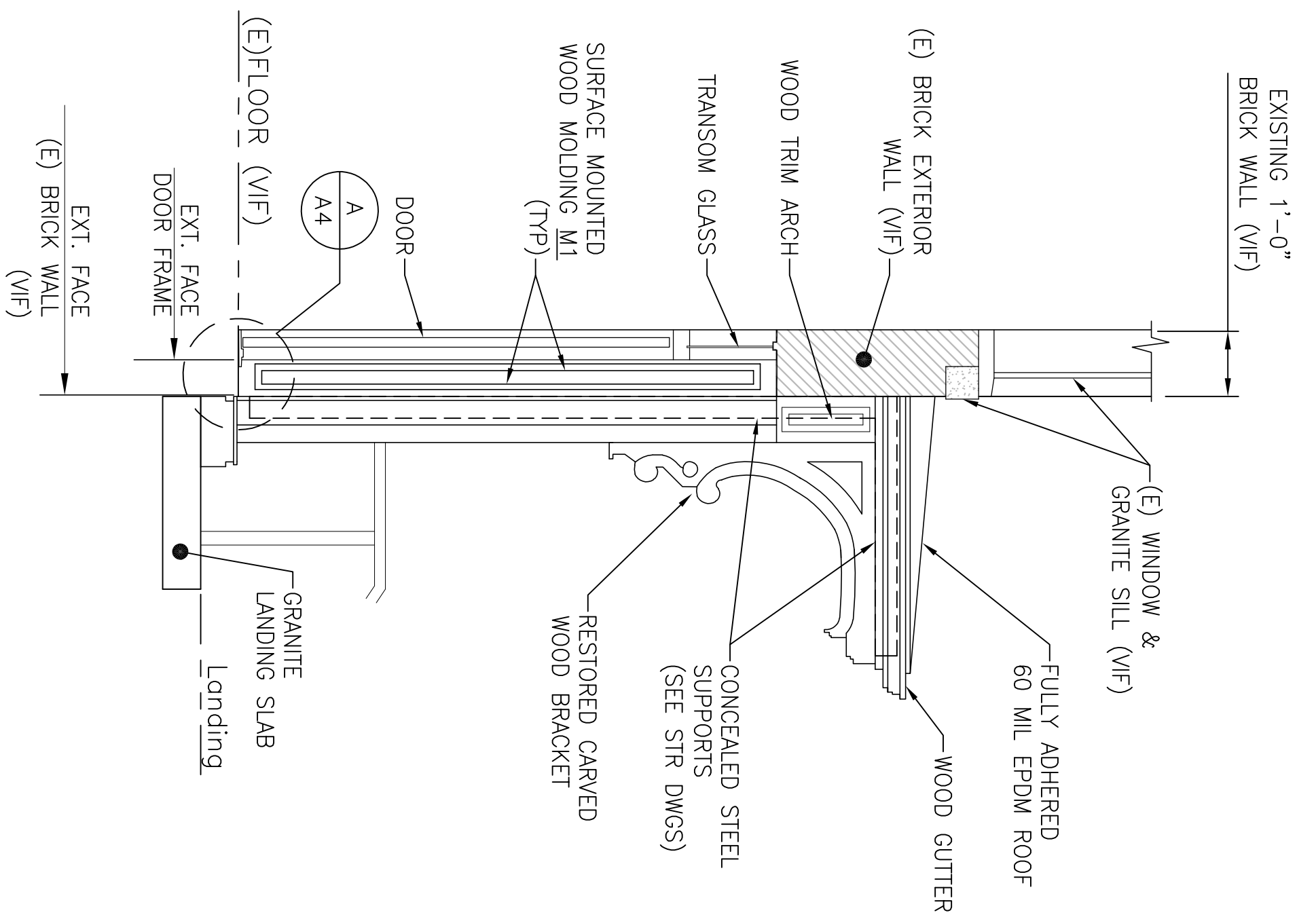

SECTION
SCALE: 1/2" = 1'-0"

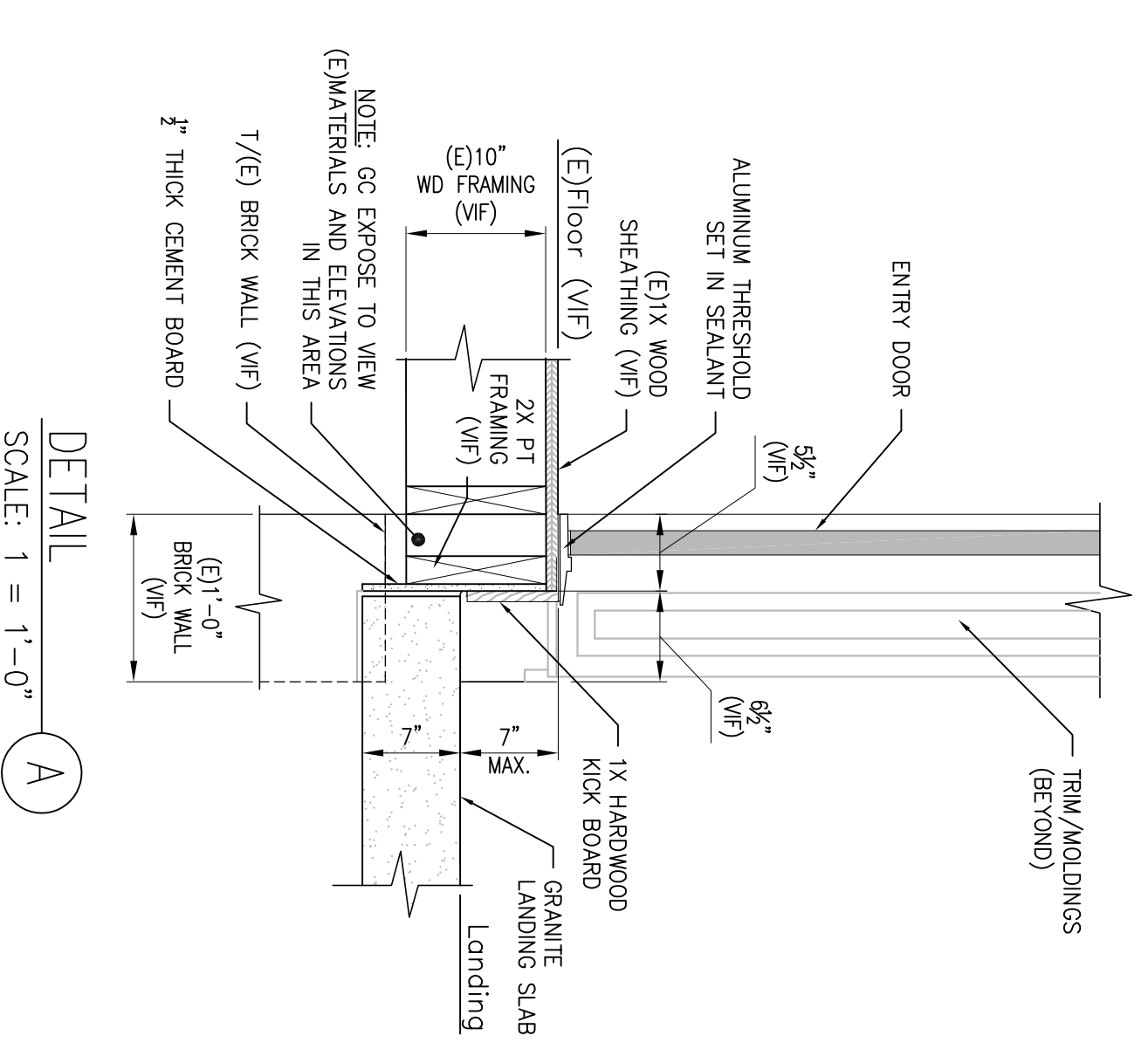

DETAIL
SCALE: 1" = 1'-0"

REV.	DATE	STATUS
0	4-15-17	Permit Submission

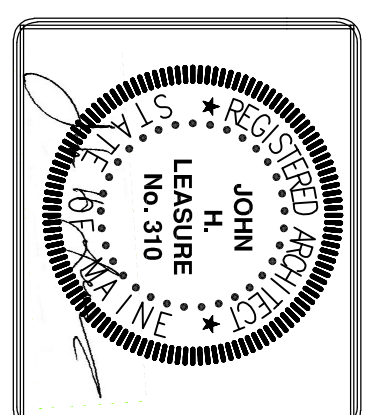

JOHN H. LEASURE ARCHITECT, INC.
6 Q STREET
SOUTH PORTLAND, MAINE 04106

FOR PERMIT & PRICING

REHABILITATION OF FRONT ENTRY
126 & 128 DANFORTH STREET
PORTLAND, MAINE
EGRESS PLAN AND SECTION AT DOOR

