

10 STRATTON  
Project '21'

44-B-40

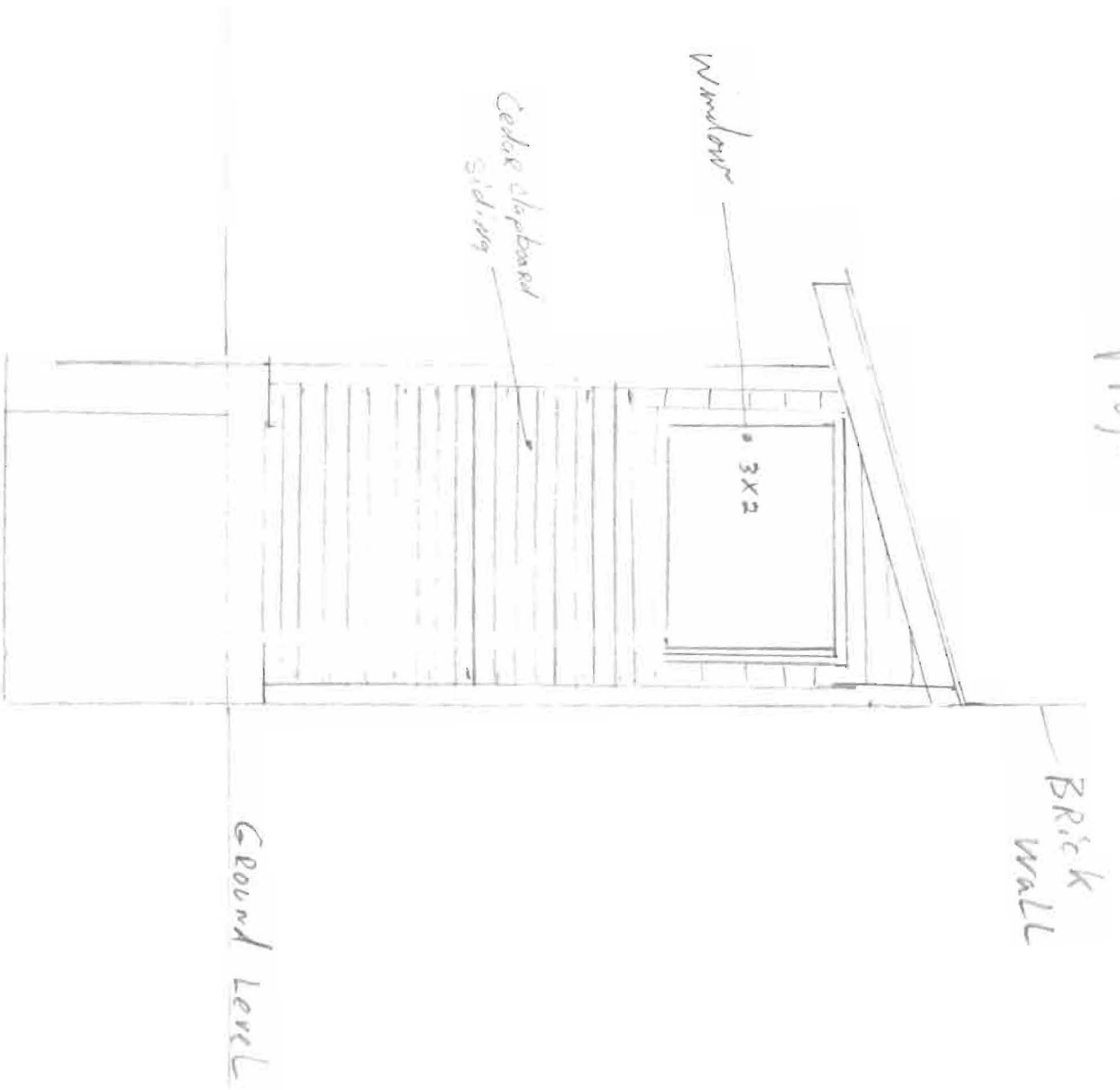

$\frac{1}{2}'' = 1'$

10 STRATION

Project #2

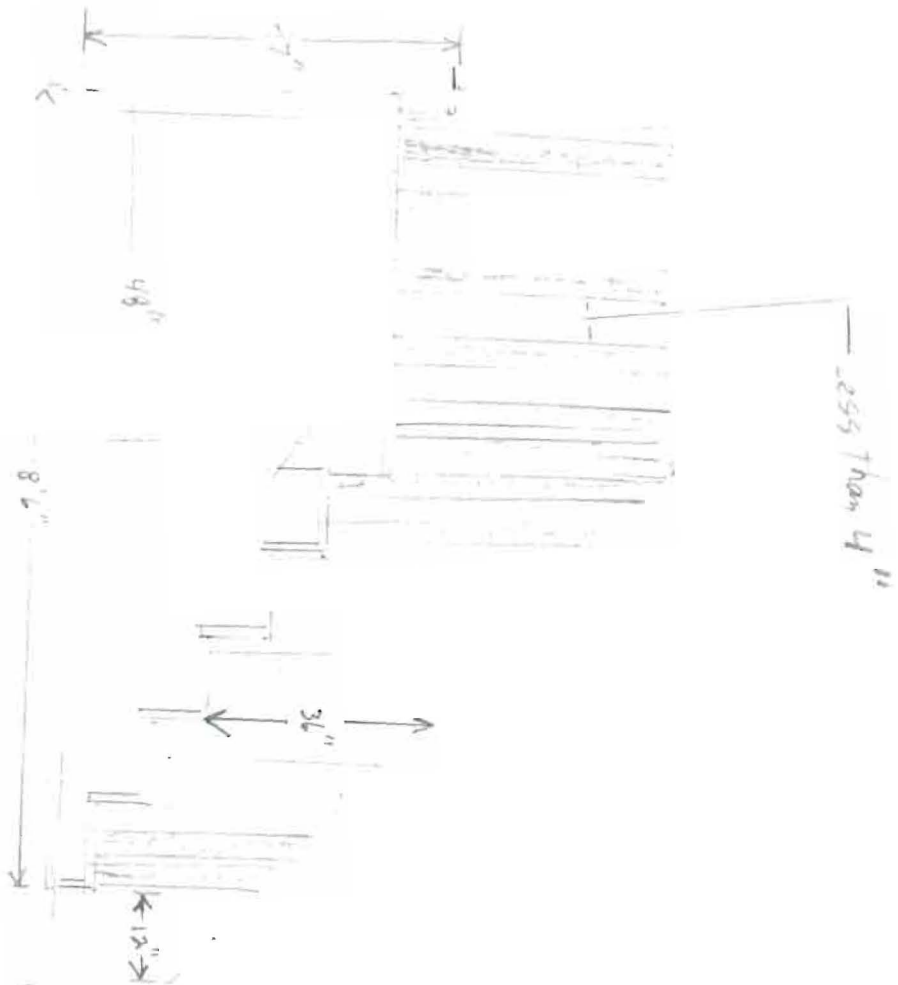

57.05  
9' 11" / 11'

Concrete

Scale  $\frac{1}{2}'' = 1'$

10 STRATON

FRONT View

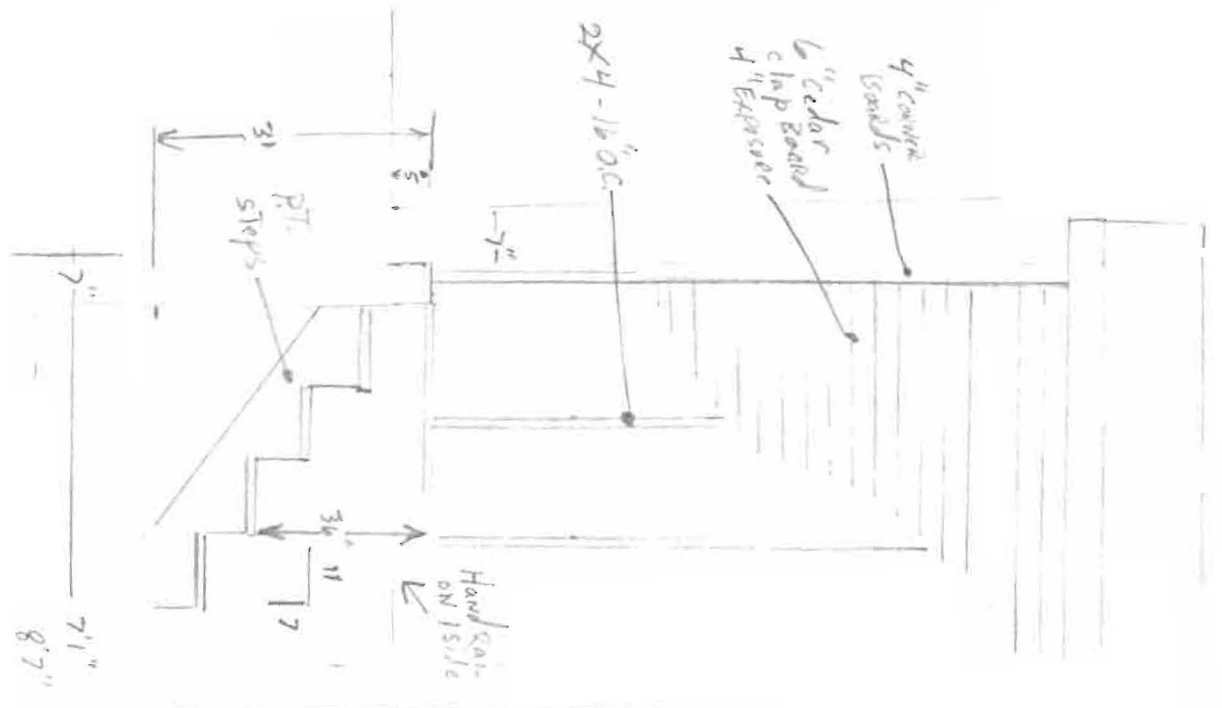

Project #1

side View



Black Steel Roofing

Walls 2x4 construction 16" O.C.  
 1/2" Ply wood  
 Cedar clap boards  
 Existing Foundation  
 Needs Minor Repair

Brick wall

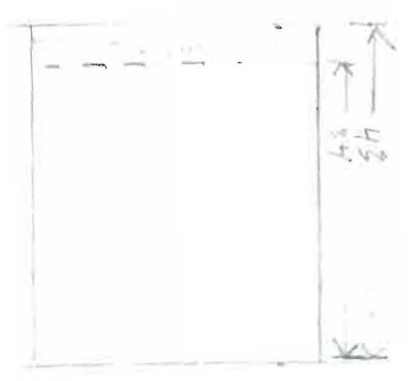

1/2" = 1'

10 STRATION

Back wall

Side View

Project # 1

2x6 Rafters  
1" J.C.  
w/Blair AL  
Cair-Stack



1.5" x 1.5" Joist  
w/Loose + Dandel 2x1/2

Ground Level

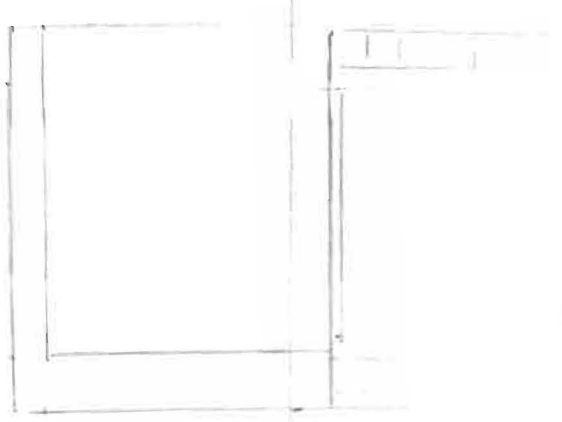

1/2" = 1'

Rick Wall

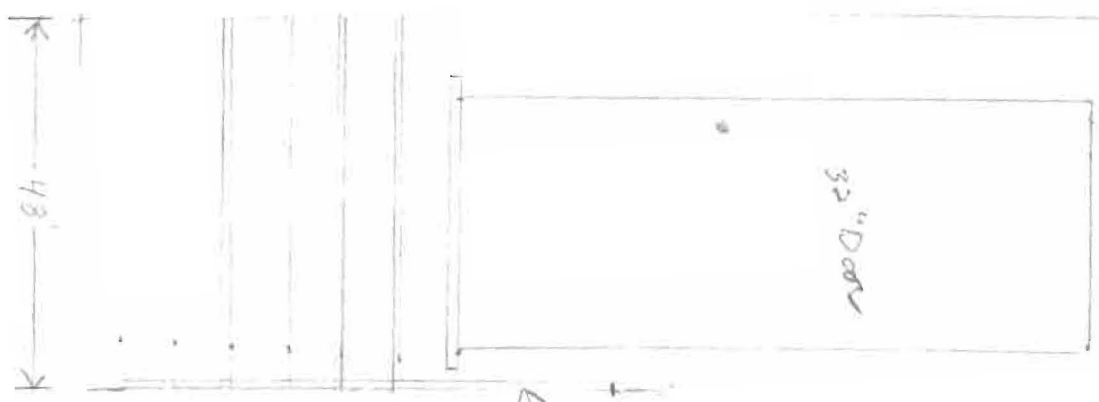

Mirror from  
+ 5' 1" x 1' 0" pair

Project  
#2

Rick wall/property line



Scale  
1" = 1'

1/20/2020

Project #3

1/20/2020

1/20/2020

top view



Hand rail sides + top  
Both 11" apart

11"  
TREADS

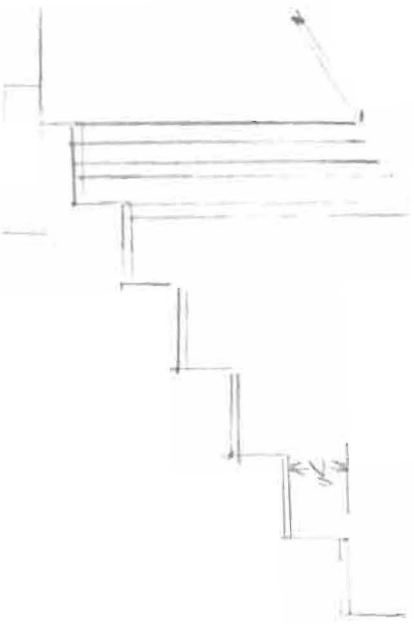

11"

Door

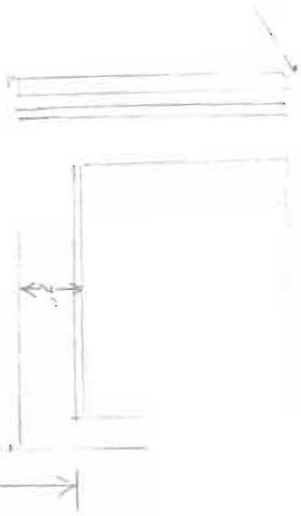

5'7"

5'7"

