

C+10

V	VACANT LOT	OCCUPANCY		GROUND FLOOR AREA		OTHER FEATURES	
D	DWELLING DATA	SINGLE FAMILY		ADDITION POINTS		MASONRY TRIM	
CONSTRUCTION		TWO FAMILY		GRADE FACTOR [] %		MODERNIZED KITCHEN	
3.0 STORY 1		APARTMENT		C & D FACTOR [] %		RECREATION ROOM	
1 BRICK 4 CONC. BLK. 7 STONE		NO. UNITS		CDU _____ DEPRECIATION _____ %		WOODBURNING FIREPLACE	
2 FRAME 5 STUCCO 8		OTHER DAY CARE		FIN. OPEN		BASEMENT GARAGE	
2 SPLIT-LEVEL 3 FR. & MAS. 6 9		COTTAGE		FIN. DIV.		ATTACHED GARAGE	
AGE		UNFIN.		DWELLING COMPUTATIONS			
ERECTED 1 000		REMODELED 19 _____		19 19 19 19			
LIVING ACCOMMODATIONS		BATHROOM		BASE PRICE			
TOTAL ROOMS _____		TOILET ROOM		PLUMBING			
BED ROOMS _____		FLUSH		BASEMENT			
FAMILY ROOMS _____		LAVATORY		BASEMENT FIN.			
FULL BATHS _____		SHOWER - EXTRA		ATTIC			
HALF BATHS _____		KITCHEN SINK		HEATING			
TOTAL FIXTURES _____		HOT WATER HEATER		ADDITIONS			
FOUNDATION		NO PLUMBING		DORMERS			
BASEMENT & ATTIC		WATER ONLY		TOTAL BASE			
CONCRETE		REMODELING DATA		GRADE FACTOR			
FIN. BSMT. AREA		KITCHEN		TOTAL			
HEAD ROOM		PLUMBING		OTHER FEATURES			
GARAGE S D		HEATING		TOTAL			
ATTIC - FL. & STR.		GENERAL		TOTAL			
FINISHED ATTIC		KITCHEN		C & D FACTOR			
DORMER		PLUMBING		REPL. COST			
EXTERIOR WALLS		HEATING		DEPREC.			
WOOD VINYL ALUM.		OVER BUILT		R.C.L.D.			
SHINGLES - WOOD		UNDER BUILT		TOTAL VALUE - BUILDINGS			
SHINGLES - ASPHALT		ELECTRIC		YEAR			
SHINGLES - ASPHALT		AIR CONDITIONING		NOTES:			
SHINGLES - ASPHALT		UNIT HEATER					
SHINGLES - ASPHALT		NO. OF HTG. STS.					
SHINGLES - ASPHALT		SOLAR					
SHINGLES - ASPHALT		NO HEAT 1 2 3					

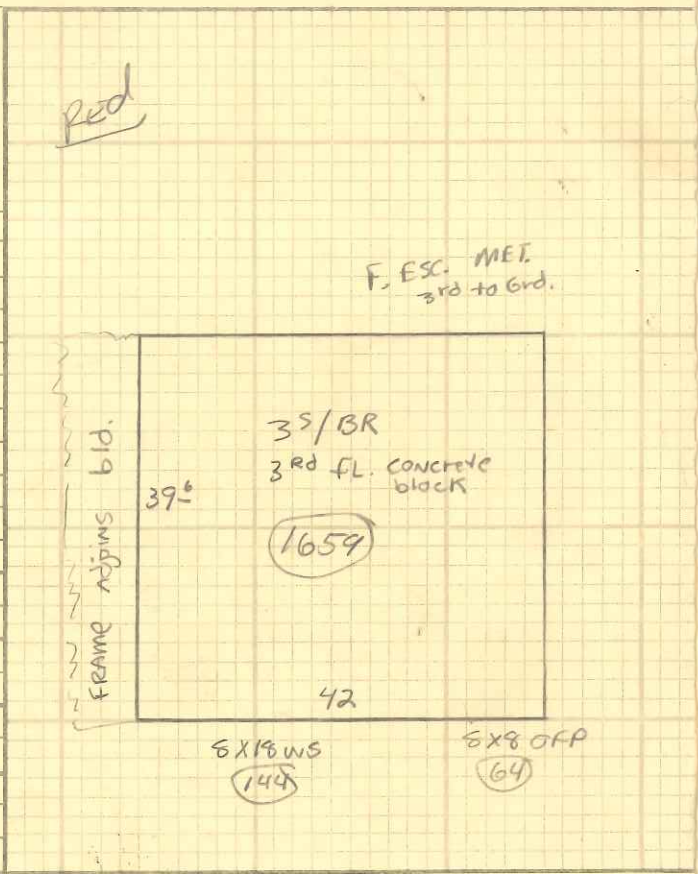

ROOFING		UNFINISHED	
SHINGLES - ASPHALT		HEATING	
SHINGLES - WOOD		HOT WATER RAD	
SHINGLES - ASPHALT		STEAM	
SLATE		HOT AIR - FORCED	
ROLL		FLOOR FURNACE	
FLOORS		ELECTRIC	
CONCRETE		AIR CONDITIONING	
EARTH		UNIT HEATER	
PINE		NO. OF HTG. STS.	
HARDWOOD			
ASPH. TILE		SOLAR	
CARPET		NO HEAT 1 2 3	
NOTES:		OWNER	
VACANT		TENANT	
		NO ANSWER	
		INSPECTED	
		REFUSED ENTRY	
		INFO @ DOOR	
		REFUSED INFO	

OTHER BUILDINGS AND YARD										
NO.	TYPE	SIZE	GRADE	RATE	REPL. COST	DEPR.	R.C.L.D.	TYPE CODE		
1						%		01 GARAGE		
2						%		02 CARPORT		
3						%		03 PATIO		
4						%		04 SHED		
5						%		05 POOL		
						%		06 BARN		
# _____ NO. OF ENTRIES				TOTAL VALUE						
TOTAL VALUE - BUILDINGS			YEAR	NOTES:						

By Dan S. 1/25/81
By Dan S. 7/82
By
By
By
By
By

COMMERCIAL/INDUSTRIAL BUILDING DATA & COMPUTATIONS

ROOFING		EXTERIOR WALL CODES	
COMPOSITION	SLATE OR TILE	1 BRICK 3 GLASS 5 STUCCO 7 STONE 9 CONCRETE	
METAL	SHINGLE	2 FRAME 4 C. BLK. 6 TILE 8 METAL 0 ENAM. STL.	
FRAMING	B 1 2 3	EXTERIOR WALLS	
WOOD JOIST	/ / / /	EFF. PERIMETER	
FIRE RESISTANT		PERM. AREA RATIO	
FIRE PROOF		NO. OF UNITS	
FLOORS		AV. UNIT SIZE	
CONCRETE	/	BSMT. SIZE	
WOOD		SCHEDULE	
TILE	V/A / / /	HT.	
FINISH TYPE		BASEMENT	
UNFINISHED	/	FIRST	
FINISHED OPEN		SECOND	
FINISHED DIVIDED	/ / /	USE	
USE		STORE	
OFFICE		APARTMENT	
WAREHOUSE		WAREHOUSE	
VACANT		BASE PRICE	
ABANDONED		B.P.A.	
HEATING		SUB TOTAL	
CENTRAL WARM AIR		LIGHTING	
HOT WATER/STEAM	/ / /	HTG/AIR CON.	
UNIT HEATERS		SPRINKLER	
NO HEATING		PARTITIONS	
AIR COND.		INTERIOR FINISH	
CENTRAL		SF/CF PRICE	
PACKAGE/UNITS	140	AREA/CUBE	
PLUMBING		SUB TOTAL	
BATH ROOMS	2 1 1	SPECIAL FEATURES	
TOILET ROOMS		ADDITIONS	
OTHER	1 1	TOTAL BASE	
SPRINKLER	140	GRADE FACTOR	
		REPL. COST	

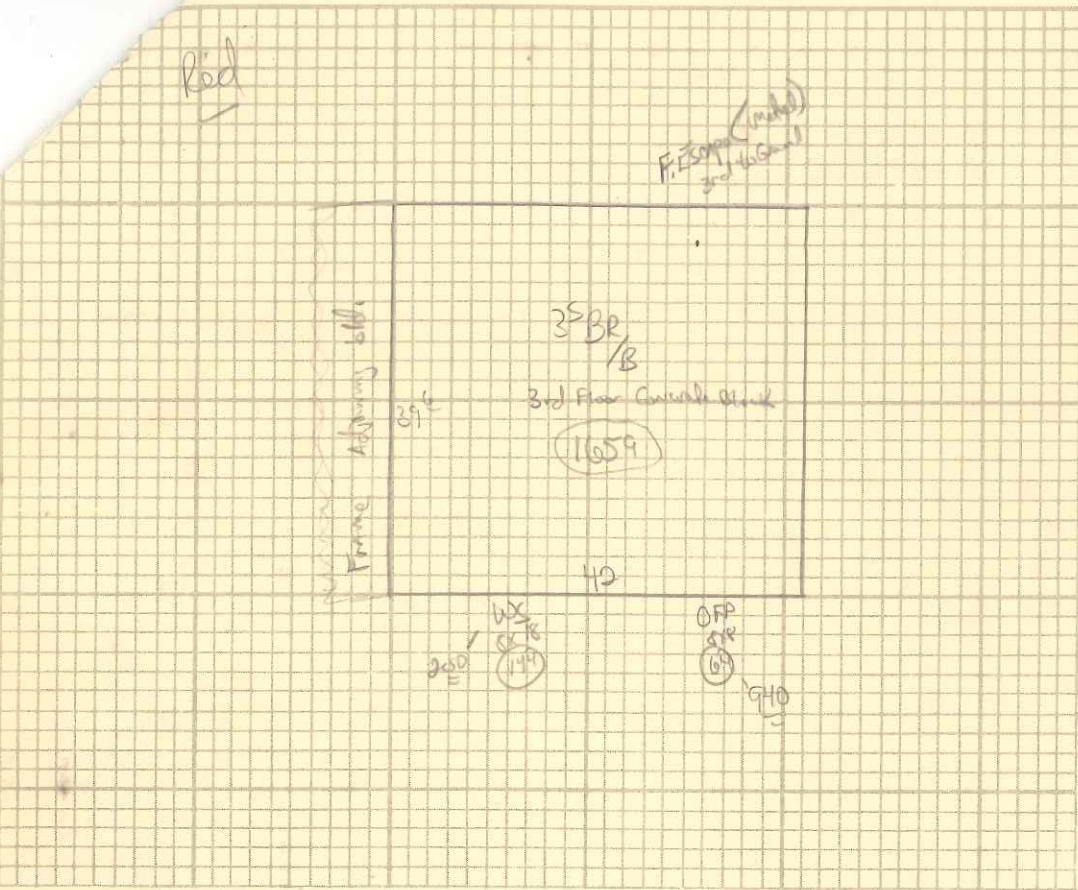

NOTES:

14/8/82 - Daycare Center 1st Fl. upper floors refinished but no definite use @ present - rental by Day Care Group. All new wiring, walls recessed - insul. & drywall, window casings, etc.

0	OTHER BUILDINGS AND YARD							
NO.	TYPE	SIZE	GRADE	RATE	REPL. COST	DEPR.	R.C.L.D.	TYPE CODE
1						%		01 B.T. PAV.
2						%		02 CONC. PAV.
3						%		03 POOL
4						%		04 SHOP/SHED
5						%		05 MISC.
#						TOTAL VALUE		

QTY.	ITEM DESCRIPTION	PRICE	PRICE
	PLUMBING FIXTURES		
TOTAL SPECIAL FEATURES			

GROSS BUILDING SUMMARY

BLDG. NO.	USE	CONSTRUCTION	GRADE	AGE	ERECT.	REMOD.	CDU	SIZE	RATE	REPLACEMENT COST	DEPRECIATION NORMAL	OBSOL.	R.C.L.D.	YR.
	Day Care + Apt	3 ^S +3 BR	C	000	1982	FAR		16594	-	127,770	60	20	40890	
TOTAL GROSS VALUE														