

37.2 kW_{DC} Photovoltaic System

Annual Production Estimate: 41,735 kWh



142 Presumpscot Street
Portland, ME 04103
(207) 221-6342

Customer Name:

Casco Terrace
41 State Street
Portland, ME

System Type:

Photovoltaic Array

SYSTEM SIZE:	
DC SYSTEM SIZE:	37.2 kW _{DC}
AC SYSTEM SIZE:	31.4 kW _{AC}

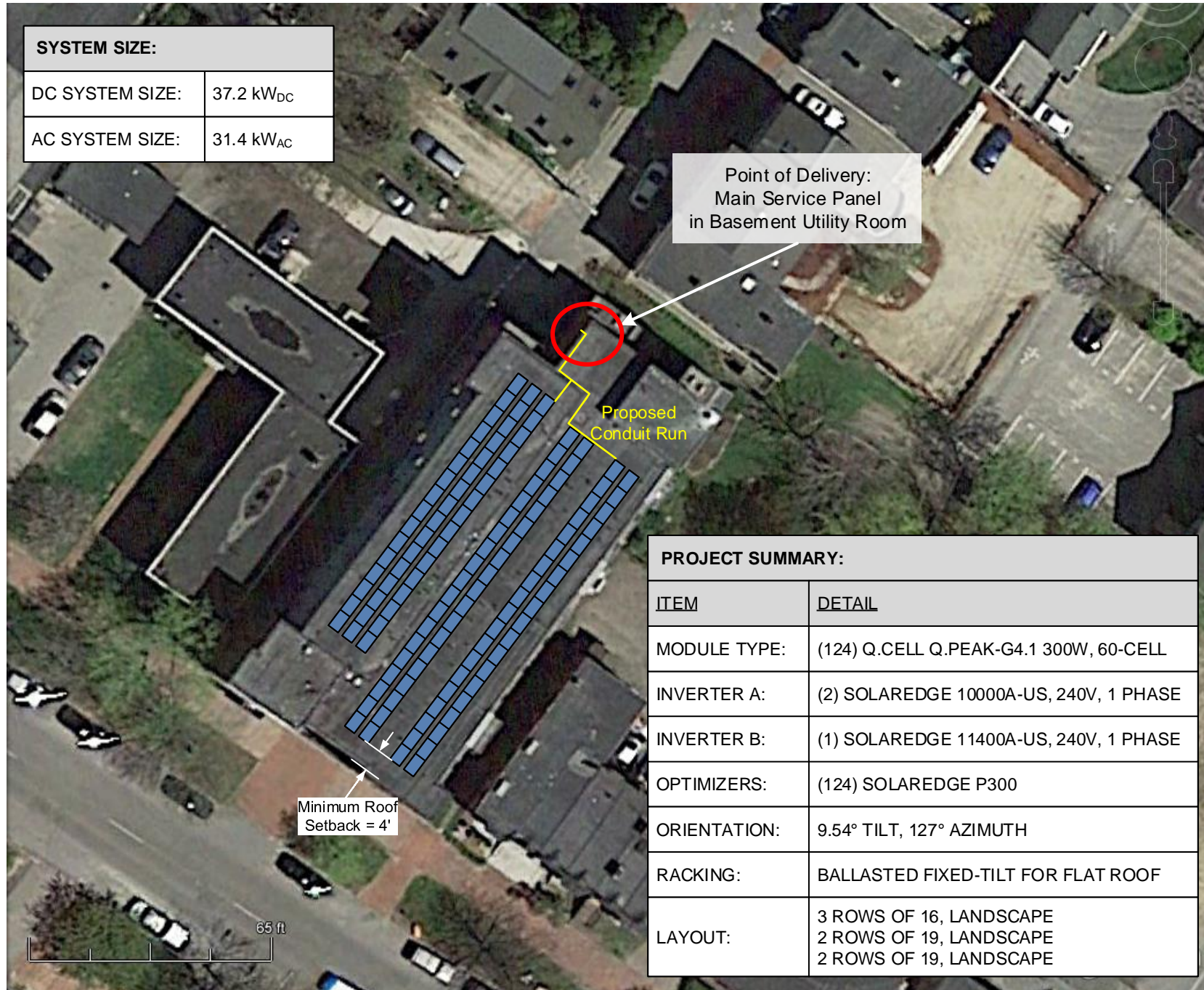

PROJECT SUMMARY:	
ITEM	DETAIL
MODULE TYPE:	(124) Q.CELL Q.PEAK-G4.1 300W, 60-CELL
INVERTER A:	(2) SOLAREEDGE 10000A-US, 240V, 1 PHASE
INVERTER B:	(1) SOLAREEDGE 11400A-US, 240V, 1 PHASE
OPTIMIZERS:	(124) SOLAREEDGE P300
ORIENTATION:	9.54° TILT, 127° AZIMUTH
RACKING:	BALLASTED FIXED-TILT FOR FLAT ROOF
LAYOUT:	3 ROWS OF 16, LANDSCAPE 2 ROWS OF 19, LANDSCAPE 2 ROWS OF 19, LANDSCAPE

Designed by: BA

Date: March 7, 2017

SITE PLAN

SHEET A01

© Copyright ReVision Energy

This diagram is provided as a service and is based on the understanding of the information supplied. It is subject to change based on actual conditions, applicable edition of the National Electric Code, and local governmental authorities.