

*** WINDOW TYPES ***

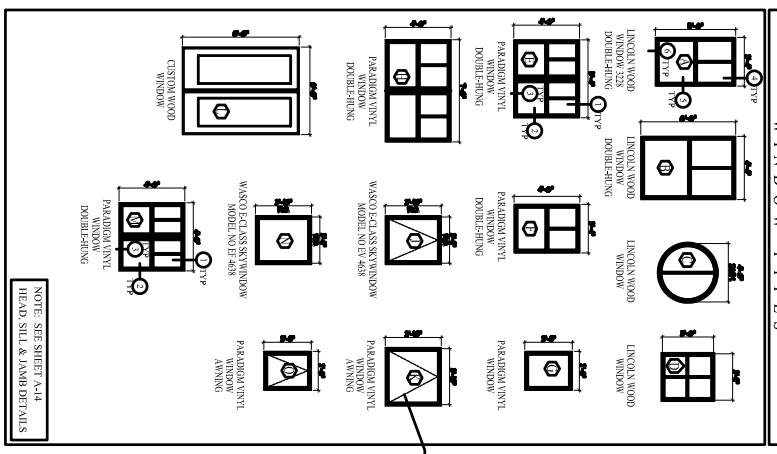

NOTE: SEE SHEET A-44
LEAD, SILL & JAMB DETAILS

*** UNIT DOOR SCHEDULE ***

NOOR	Width	Height	THICK	DOOR	Material	THRESH	Trim	FRAME	Wall Thickness	LABEL	REMARKS
1	3'-0"	7'-0"	1 1/2"	F	WOOD	WOOD	WOOD	WOOD	4 1/2"	WOOD	WOOD
2	3'-0"	6'-6"	1 1/2"	G	WOOD	WOOD	WOOD	WOOD	4 1/2"	WOOD	WOOD
3	3'-0"	6'-6"	1 1/2"	H	WOOD	WOOD	WOOD	WOOD	4 1/2"	WOOD	WOOD
4	3'-0"	6'-6"	1 1/2"	I	WOOD	WOOD	WOOD	WOOD	4 1/2"	WOOD	WOOD
5	3'-0"	6'-6"	1 1/2"	J	WOOD	WOOD	WOOD	WOOD	4 1/2"	WOOD	WOOD
6	3'-0"	6'-6"	1 1/2"	K	WOOD	WOOD	WOOD	WOOD	4 1/2"	WOOD	WOOD
7	3'-0"	6'-6"	1 1/2"	L	WOOD	WOOD	WOOD	WOOD	4 1/2"	WOOD	WOOD
8	3'-0"	6'-6"	1 1/2"	M	WOOD	WOOD	WOOD	WOOD	4 1/2"	WOOD	WOOD
9	3'-0"	6'-6"	1 1/2"	N	WOOD	WOOD	WOOD	WOOD	4 1/2"	WOOD	WOOD
10	3'-0"	6'-6"	1 1/2"	O	WOOD	WOOD	WOOD	WOOD	4 1/2"	WOOD	WOOD
11	3'-0"	6'-6"	1 1/2"	P	WOOD	WOOD	WOOD	WOOD	4 1/2"	WOOD	WOOD
12	3'-0"	6'-6"	1 1/2"	Q	WOOD	WOOD	WOOD	WOOD	4 1/2"	WOOD	WOOD
13	3'-0"	6'-6"	1 1/2"	R	WOOD	WOOD	WOOD	WOOD	4 1/2"	WOOD	WOOD
14	3'-0"	6'-6"	1 1/2"	S	WOOD	WOOD	WOOD	WOOD	4 1/2"	WOOD	WOOD
15	3'-0"	6'-6"	1 1/2"	T	WOOD	WOOD	WOOD	WOOD	4 1/2"	WOOD	WOOD

NOTE: ALL CLOSET DOORS
IN UNITS TO BE 6'-0" HEIGHT

*** DOOR SCHEDULE ***

NOOR	Width	Height	THICK	DOOR	Material	THRESH	Trim	FRAME	Wall Thickness	LABEL	REMARKS
106	3'-0"	7'-0"	1 1/2"	A	WOOD	WOOD	WOOD	WOOD	4 1/2"	WOOD	WOOD
107	3'-0"	7'-0"	1 1/2"	B	WOOD	WOOD	WOOD	WOOD	4 1/2"	WOOD	WOOD
108	3'-0"	7'-0"	1 1/2"	C	WOOD	WOOD	WOOD	WOOD	4 1/2"	WOOD	WOOD
109	3'-0"	7'-0"	1 1/2"	D	WOOD	WOOD	WOOD	WOOD	4 1/2"	WOOD	WOOD
110	3'-0"	7'-0"	1 1/2"	E	WOOD	WOOD	WOOD	WOOD	4 1/2"	WOOD	WOOD
111	3'-0"	7'-0"	1 1/2"	F	WOOD	WOOD	WOOD	WOOD	4 1/2"	WOOD	WOOD
112	3'-0"	7'-0"	1 1/2"	G	WOOD	WOOD	WOOD	WOOD	4 1/2"	WOOD	WOOD
113	3'-0"	7'-0"	1 1/2"	H	WOOD	WOOD	WOOD	WOOD	4 1/2"	WOOD	WOOD
114	3'-0"	7'-0"	1 1/2"	I	WOOD	WOOD	WOOD	WOOD	4 1/2"	WOOD	WOOD
115	3'-0"	7'-0"	1 1/2"	J	WOOD	WOOD	WOOD	WOOD	4 1/2"	WOOD	WOOD
116	3'-0"	7'-0"	1 1/2"	K	WOOD	WOOD	WOOD	WOOD	4 1/2"	WOOD	WOOD
117	3'-0"	7'-0"	1 1/2"	L	WOOD	WOOD	WOOD	WOOD	4 1/2"	WOOD	WOOD
118	3'-0"	7'-0"	1 1/2"	M	WOOD	WOOD	WOOD	WOOD	4 1/2"	WOOD	WOOD
119	3'-0"	7'-0"	1 1/2"	N	WOOD	WOOD	WOOD	WOOD	4 1/2"	WOOD	WOOD
120	3'-0"	7'-0"	1 1/2"	O	WOOD	WOOD	WOOD	WOOD	4 1/2"	WOOD	WOOD
121	3'-0"	7'-0"	1 1/2"	P	WOOD	WOOD	WOOD	WOOD	4 1/2"	WOOD	WOOD
122	3'-0"	7'-0"	1 1/2"	Q	WOOD	WOOD	WOOD	WOOD	4 1/2"	WOOD	WOOD
123	3'-0"	7'-0"	1 1/2"	R	WOOD	WOOD	WOOD	WOOD	4 1/2"	WOOD	WOOD
124	3'-0"	7'-0"	1 1/2"	S	WOOD	WOOD	WOOD	WOOD	4 1/2"	WOOD	WOOD
125	3'-0"	7'-0"	1 1/2"	T	WOOD	WOOD	WOOD	WOOD	4 1/2"	WOOD	WOOD

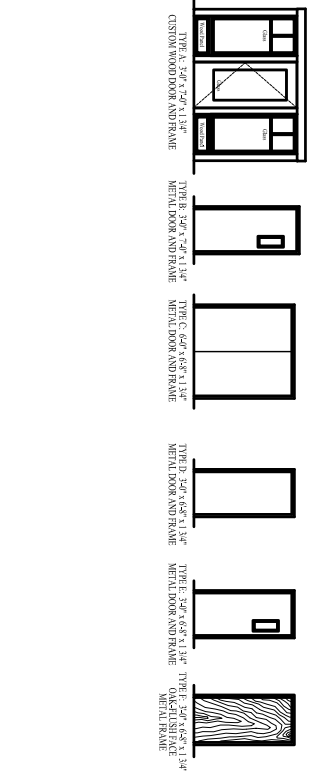

NOTE: SEE WINDOW SCHEDULE
FOR WINDOW SIZES AND FINISHES

TYPE E: 1/4" CLEARANCE OPENING
ROLLING METAL SLAT DOOR FOR COMMON AREA APPROVED FOR
COMMON ROOMS AND HALLWAYS ONLY

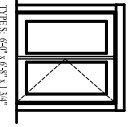
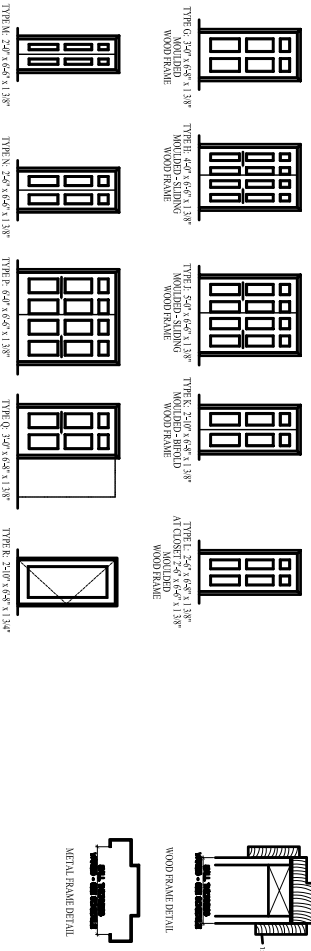

TYPE S: 6'-0" x 6'-6" x 1 1/2"
LINCOLN WOOD DOOR
WOOD FRAME



TYPE N: 3'-0" x 6'-6" x 1 1/2"
WOOD FRAME



TYPE O: 3'-0" x 6'-6" x 1 1/2"
WOOD FRAME



TYPE P: 3'-0" x 6'-6" x 1 1/2"
WOOD FRAME



TYPE Q: 3'-0" x 6'-6" x 1 1/2"
WOOD FRAME



TYPE R: 3'-0" x 6'-6" x 1 1/2"
WOOD FRAME



TYPE S: 6'-0" x 6'-6" x 1 1/2"
WOOD FRAME

A33

DOOR AND WINDOW
SCHEDULES

May 28, 2003
SCALE: 1/2" = 1'-0"
Revisions

Project:
CASCO TERRACE
41 STATE STREET,
PORTLAND, MAINE

ARCHETYPE, P.A.
ARCHITECTS
48 Union Wharf Portland, Maine 04101
(207) 772-6022 Fax (207) 772-4056

Developer:
**MAINE WORKFORCE
HOUSING, LLC**