

PLUMBING APPLICATION

Department of Human Services
Division of Health Engineering
(207) 289-3826

PROPERTY ADDRESS

Town or
Precinct: Portland Me

Street: Hedges

Subdivision Lot #: 1217 DILLON ST. STEUBENS AVE

PROPERTY OWNERS NAME

Wedgewood Development

Last: _____ First: _____

Applicant
Name: Robert W. Miles Sr.

Mailing Address of
Owner/Applicant
(if Different): Box 248 Vermont, Me

PORTLAND PERMIT # 1,601 TOWN COPY

FEE: 134.86 \$ _____ FEE Double Fee Charged

Local Plumbing Inspector Signature: [Signature] L.P.I. # _____

Owner/Applicant Statement

I certify that the information submitted is correct to the best of my knowledge and understanding, and that any false information is reason for the Local Plumbing Inspector to refuse a permit.

Signature of Applicant: [Signature] Date: 04/09/87

Caution: Inspection Required

I have inspected the installation authorized above and found it to be in compliance with the Maine Plumbing Rules.

Local Plumbing Inspector Signature: [Signature] Date Approved: FEB 25 1987

PERMIT INFORMATION

This Application is for:

1. NEW PLUMBING

2. RELOCATED PLUMBING

Type Of Structure To Be Served:

1. SINGLE FAMILY DWELLING

2. MODULAR OR MOBILE HOME

3. MULTIPLE FAMILY DWELLING

4. OTHER - SPECIFY: _____

Plumbing To Be Installed By:

1. MASTER PLUMBER

2. OIL BURNERMAN

3. MFG'D. HOUSING DEALER/MECHANIC

4. PUBLIC UTILITY EMPLOYEE

5. PROPERTY OWNER

LICENSE # 1599

FEB 9 1987

| Number | Hook-Ups And Piping Relocation | Number | Column 2 Type of Fixture | Number | Column 1 Type of Fixture |
|--------|---|--------|--|--------|---------------------------------|
| | HOOK-UP: to public sewer in those cases where the connection is not regulated and inspected by the local Sanitary District. | 8 | Hosebibb / Silcock | 8 | Bathtub (and Shower) |
| | | | Floor Drain | | Shower (Separate) |
| | | | Urinal | | Sink |
| | HOOK-UP: to an existing subsurface wastewater disposal system. | | Drinking Fountain | 4 | Wash Basin |
| | | | Indirect Waste | 8 | Water Closet (Toilet) |
| | | | Water Treatment Softener, Filter, etc. | 4 | Clothes Washer |
| | PIPING RELOCATION: of sanitary lines, drains, and piping without new fixtures. | | Grease/Oil Separator | 4 | Dish Washer |
| | | | Dental Cuspidor | 4 | Garbage Disposal |
| | | | Ident | | Laundry Tub |
| | Hook-Ups (Subtotal) | | Other: _____ | 4 | Water Heater |
| \$ | Hook-Up Fee | | Fixtures (Subtotal) Column 2 | 44 | Fixtures (Subtotal) Column 1 |
| | | | | 8 | Fixtures (Subtotal) Column 2 |
| | | | | 52 | Total Fixtures |
| | | | | 52 | Permit Fee |
| | | | | 52 | TOTAL |

SEE PERMIT FEE SCHEDULE FOR CALCULATING FEE

TOWN COPY

8/22/83
STEVEN LINNELL 1/4" = 1'

STAIRS
CORRIDOR 6' WIDE

CLASSROOM AND LIBRARY
FOR CENTRAL SQUARE BAPTIST
AT STEVEN'S AVE + PINE BLVD. INTERST

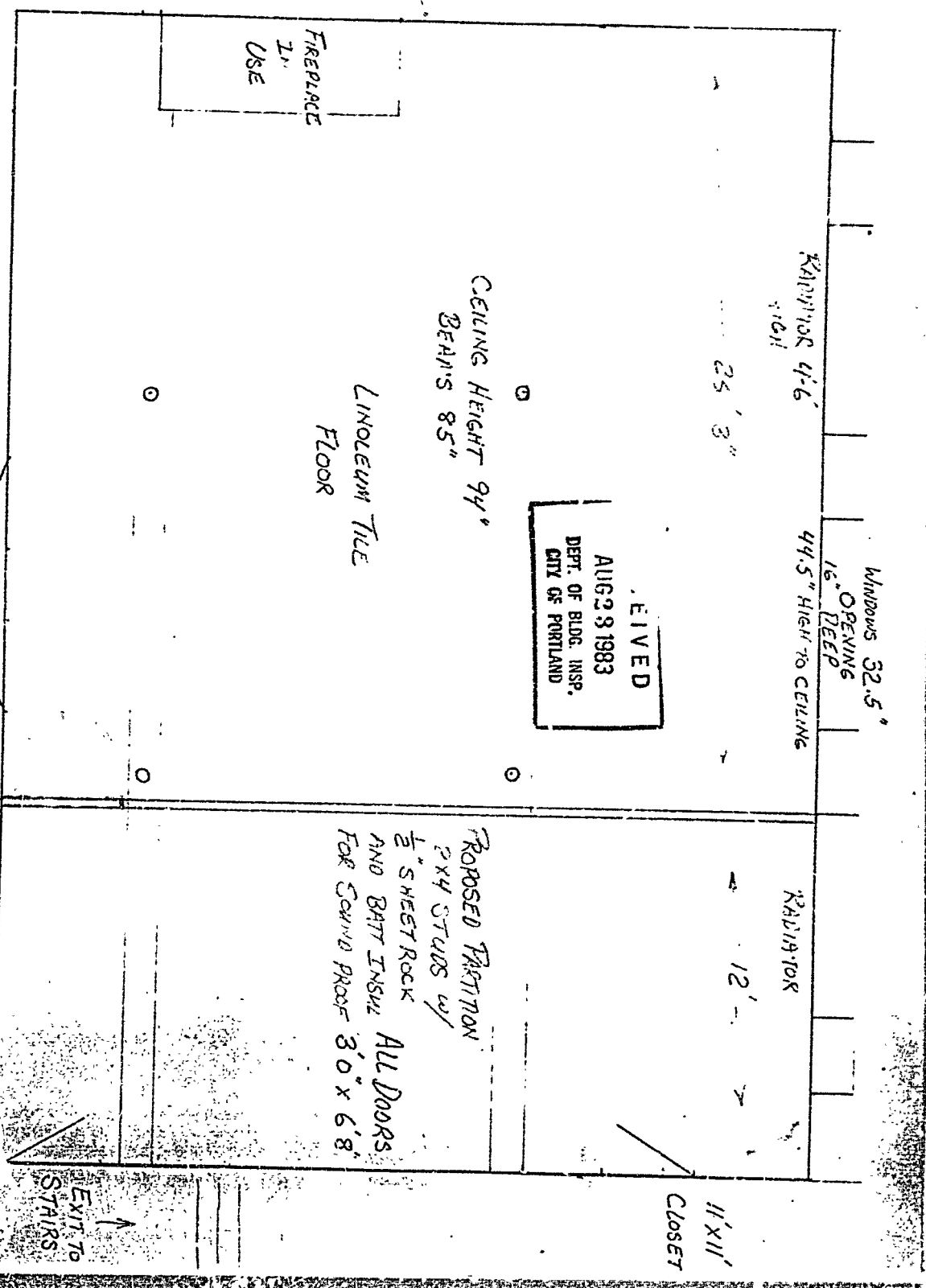

FIREPLACE
2' USE

CEILING HEIGHT 9'4"
BEAMS 8'5"

LINOLEUM TILE
FLOOR

RECEIVED
AUG 29 1983
DEPT. OF BLDG. INSP.
CITY OF PORTLAND

RADIATOR 4'-6"
HIGH

25' 3"

WINDOWS 32.5'
16" DEEP
44.5" HIGH TO CEILING

RADIATOR

12'

11' x 11'
CLOSET

ROPOSED TRATTION
2x4 STUDDS w/
1/2" SHEET ROCK
AND BATT INSUL
FOR SOUND PROOF 3'0" x 6'8"

ALL DOORS

EXIT TO
STAIRS

8/22/83
STEVEN LINNELL

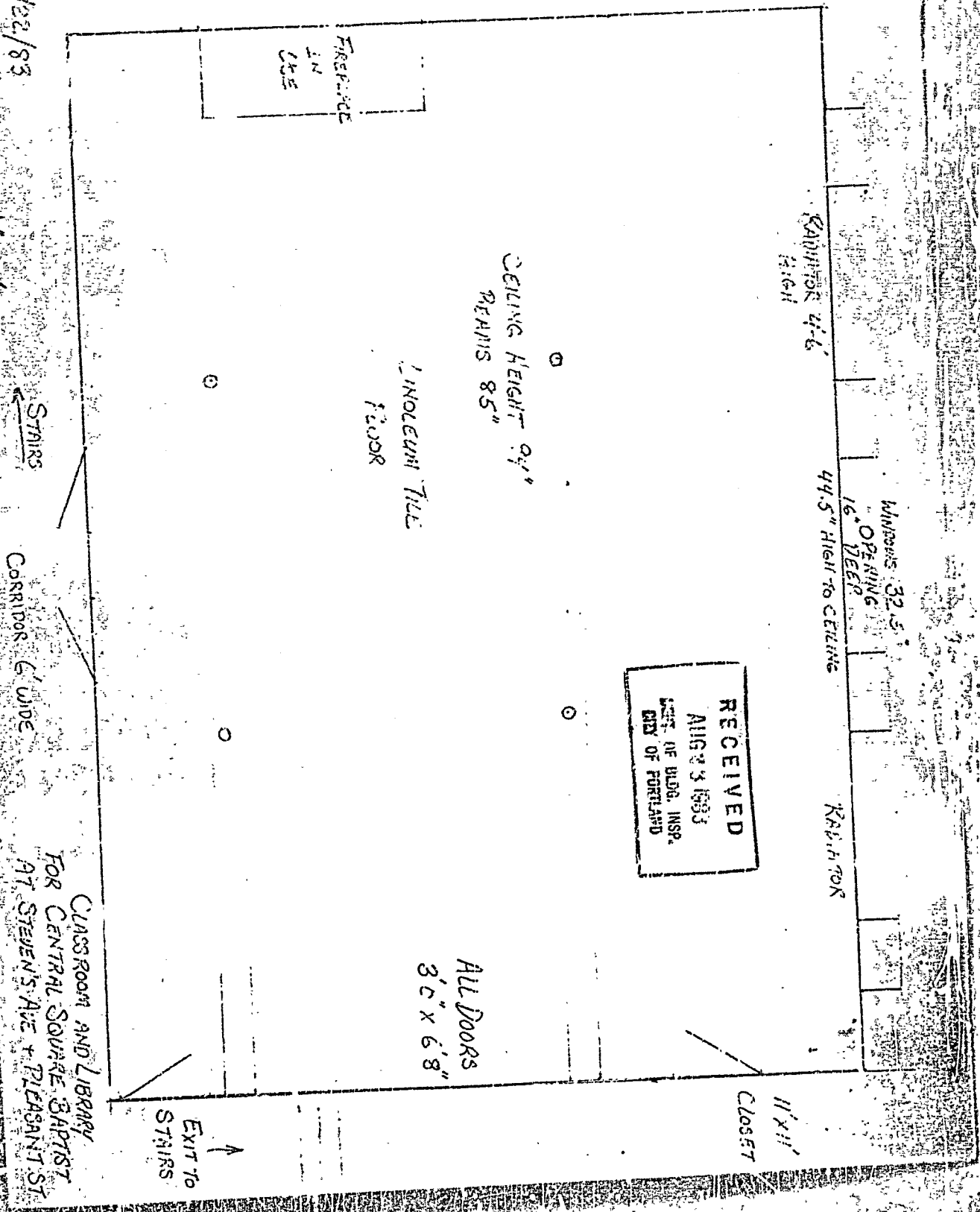

RECEIVED
AUG 23 1983
SECT. OF BLDG. INSP.
CITY OF PORTLAND

CLASSROOM AND LIBRARY
FOR CENTRAL SQUARE BAPTIST
AT STEVEN'S AVE + PLEASANT ST

CORRIDOR 6' WIDE

STAIRS

EXIT TO STAIRS

ALL DOORS
3'0" x 6'8"

LINOLEUM TILE
FLOOR

CEILING HEIGHT 9'4"
PLANS 85"

FIREPLACE
IN
USE

KABINET 4'-6"
HIGH

WINDOWS 32.5"
OPENING
16" DEEP
44.5" HIGH TO CEILING

KABINET

11' x 11"
CLOSET