

PORT CITY ARCHITECTURE

65 NEWBURY STREET
PORTLAND, ME 04101
207.761.9000
fax: 207.761.2010
info@portcityarch.com

© COPYRIGHT

Reuse or reproduction of the contents of this document is not permitted without written permission of PORT CITY ARCHITECTURE, PA

GUILFORD COURT
157 York Street
PORTLAND, ME

JOB: 03126

ISSUE DATE

PRELIM	-
DD	-
BID	09.17.03
C.D.'s	01.05.04
REVISION	08.25.04
PRINT	06.18.04

DRAWN BY MAC
CHECK BY ACH

EXTERIOR ELEVATIONS

A-8

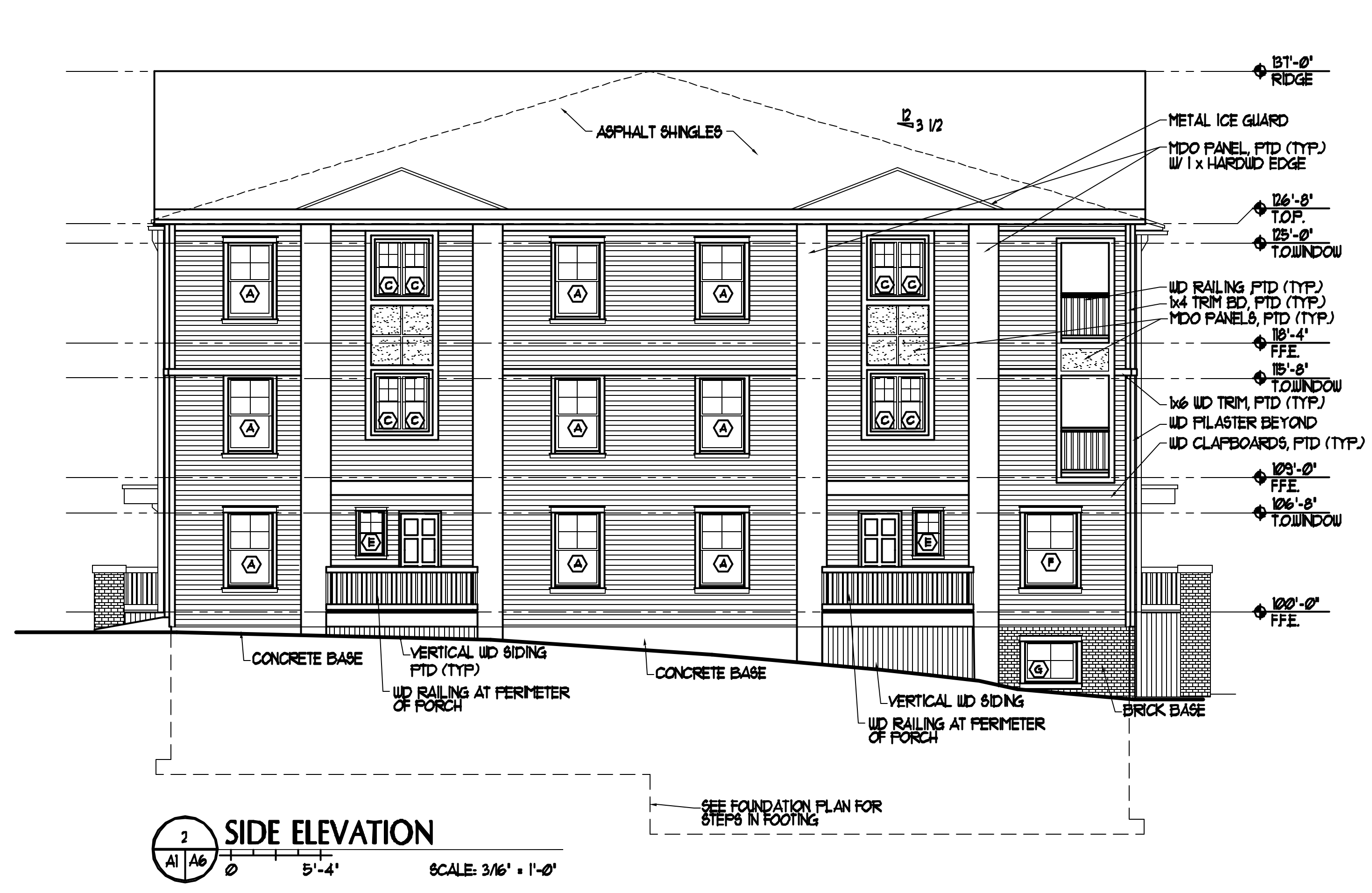

2 SIDE ELEVATION
SCALE: 3/16" = 1'-0"

NOTE:
ON ANY STAIR TREADS NOT PROTECTED FROM SNOW/ICE BY AN OVERHANG OR PORTICO, INSTALL HEATED STAIR TREAD SYSTEM EQUAL TO CALORIQUE SNOW AND ICE MELT STAIR TREAD SYSTEM (800) 922-9276. VERIFY W/ OWNER.

NOTE:
BRICK SYSTEM TO BE EQ TO 'Z - BRICK' BY ZYGROVE CORP (952) 472-4100. COLOR TO BE EQ TO 'CLASSIC RED' OVER CONC. OR PLYUD SUBSTRATE. ENTIRE SYSTEM PER MANUF. (VERIFY COLOR WITH OWNER).



YORK STREET ELEVATION
SCALE: 3/16" = 1'-0"

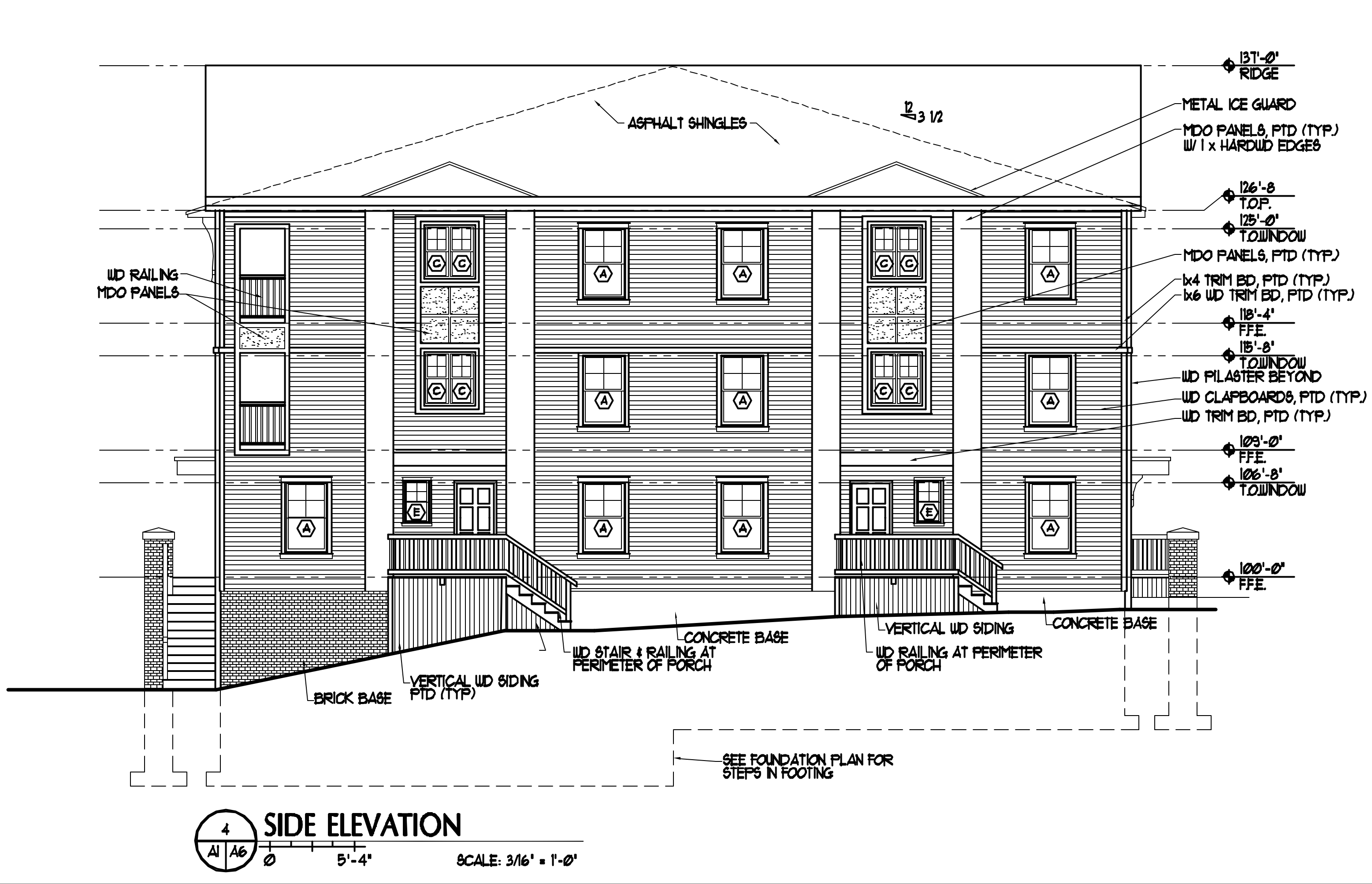

4 SIDE ELEVATION
SCALE: 3/16" = 1'-0"

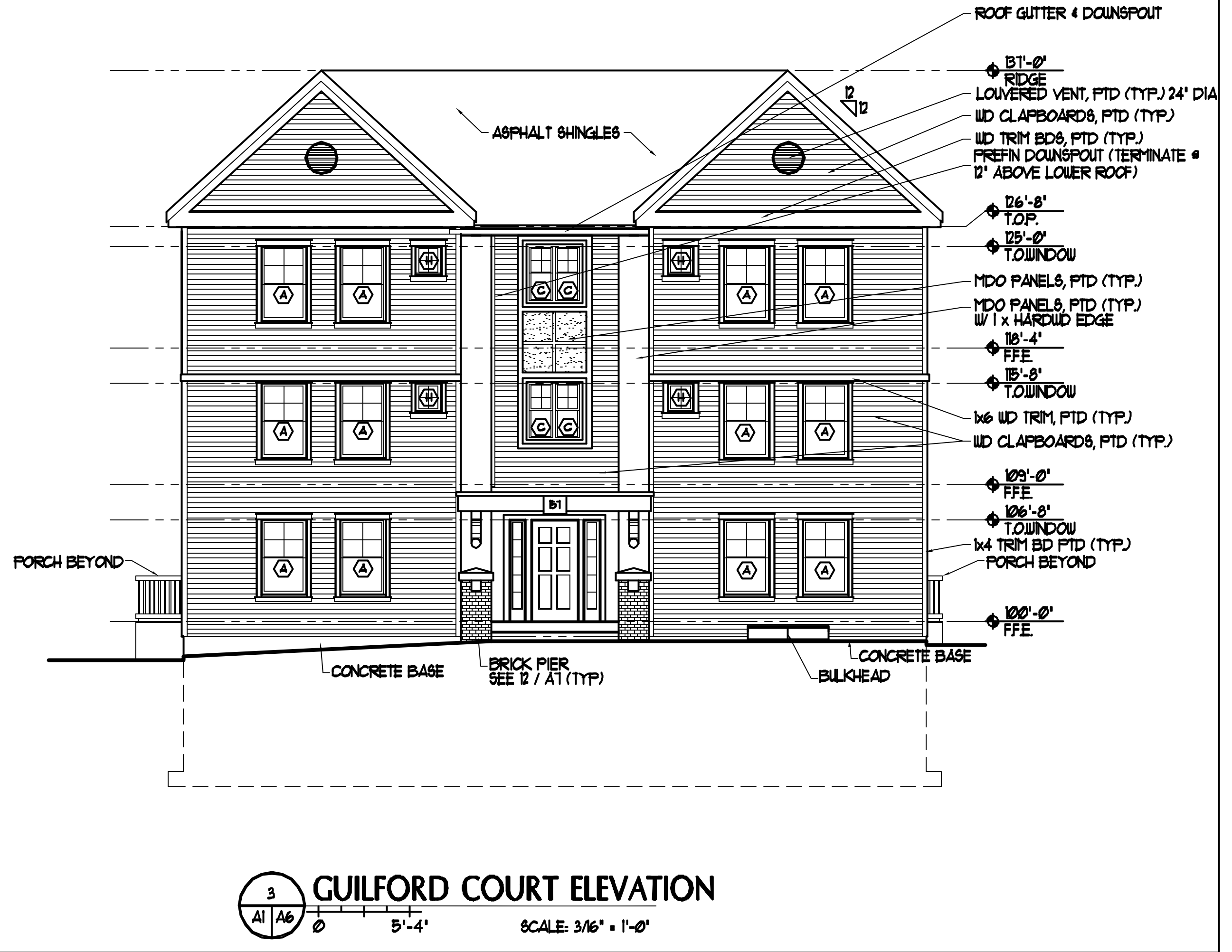

3 GUILFORD COURT ELEVATION
SCALE: 3/16" = 1'-0"