

CARVER 153 York St.

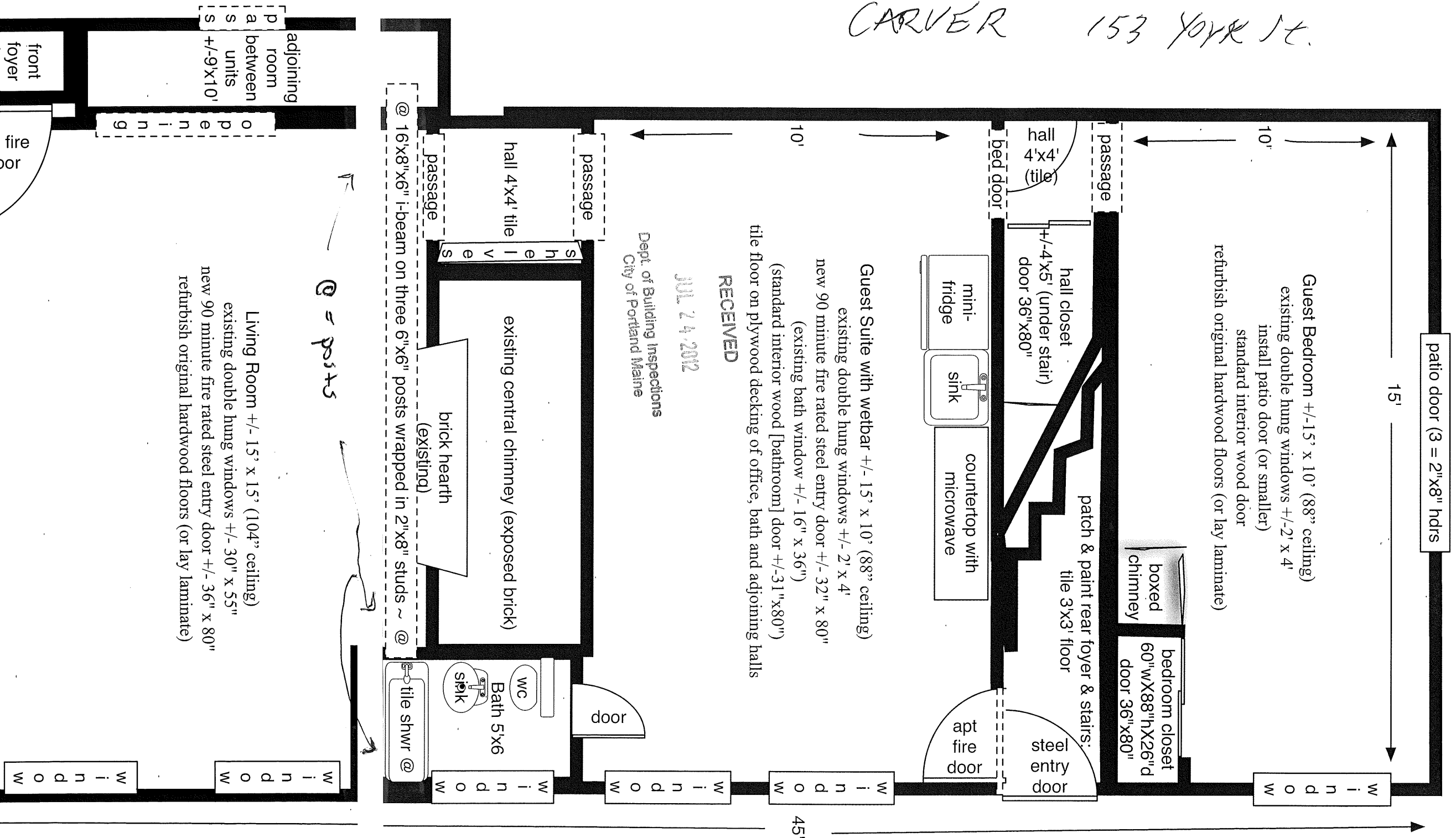

Dept. of Building Inspections
 City of Portland Maine

JUL 24 2012

RECEIVED

Guest Suite with wetbar +/- 15' x 10' (88" ceiling)
 existing double hung windows +/- 2' x 4'
 new 90 minute fire rated steel entry door +/- 32" x 80"
 (existing bath window +/- 16" x 36")
 (standard interior wood [Bathroom] door +/- 31" x 80")
 tile floor on plywood decking of office, bath and adjoining halls

patio door (3 = 2"x8" hdrs)

Guest Bedroom +/- 15' x 10' (88" ceiling)
 existing double hung windows +/- 2' x 4'
 install patio door (or smaller)
 standard interior wood door
 refurbish original hardwood floors (or lay laminate)

boxed chimney
 bedroom closet 60"W X 88"H X 26"D door 36"x80"

hall 4'x4' (tile)

hall closet +/- 4'x5' (under stair) door 36"x80"

mini-fridge
 sink
 countertop with microwave

patch & paint rear foyer & stairs:
 tile 3'x3' floor

apt fire door

steel entry door

hall 4'x4' tile

brick hearth (existing)

existing central chimney (exposed brick)

Bath 5x6

WC

tile shwr @

adjoining room
 between units +/- 9'x10'

opening

front foyer

fire door

w i n d o w

w

w i n d o w

w