

GENERAL NOTES

- ALL INTERIOR PARTITIONS ARE 3 1/2" WOOD STUDS UNLESS DIMENSIONED OTHERWISE.
 - WALL DIMENSIONS ON PLAN ARE TO FACE OF STUD PARTITION UNLESS NOTED OTHERWISE.
 - COORDINATE MASONRY OPENING SIZES WITH ACTUAL DOOR AND WINDOW UNITS PROVIDED FOR THIS JOB. SEE STRUCTURAL DRAWINGS FOR LINTELS.
 - ROUGH OPENING DIMENSIONS GIVEN ON DOOR AND WINDOW SCHEDULES ARE NOMINAL. THE CONTRACTOR SHALL DETERMINE ACTUAL OPENING DIMENSIONS BASED UPON DOOR AND WINDOW UNITS PROVIDED FOR THIS JOB.
 - ALL DOOR OPENINGS ARE TO BE FRAMED 4" FROM NEAREST ADJACENT WALL ON HINGE SIDE UNLESS DIMENSIONED OTHERWISE.
 - SEE DRAWING A-601 FOR DOOR SCHEDULE AND DOOR TYPES.
 - SEE DRAWING A-602 FOR WINDOW SCHEDULE AND WINDOW TYPES.
 - SEE DRAWING A-603 FOR FINISH SCHEDULE AND WALL TYPES.
 - ALL INTERIOR PARTITIONS SHALL BE FULL HEIGHT TO UNDERSIDE OF FLOOR OR ROOF FRAMING ABOVE. PROVIDE BLOCKING BETWEEN JOISTS AS REQUIRED.
 - PROVIDE STAIR UNITS IN CONFIGURATIONS SHOWN ON THE DRAWINGS AND AS DESCRIBED IN THE SPECIFICATIONS. EACH FLOOR-TO-FLOOR FLIGHT SHALL INCLUDE:
 - MC12x10.6 MINIMUM FOR STRINGER AND LANDING FRAMING.
 - HANDRAILS MOUNTED ON CMU WALLS AND GUARD RAILS AT 2'-10" ABOVE NOSINGS TO FEATURE CODE COMPLYING OVERRUNS AT TOP AND BOTTOM ENDS. HANDRAILS SHALL BE ROUND PIPE, MINIMUM DIAMETER 1 1/4" AND MAXIMUM DIAMETER 2".
 - CONTINUOUS GUARDRAILS ON OPEN SIDES WITH BOTTOM RAIL LEAVING A GAP NO MORE THAN 3 7/8" ABOVE TOP OF STRINGER, TOP RAIL AT 42" ABOVE NOSINGS, AND INNER HANDRAIL AS MENTIONED ABOVE. GUARDRAIL SHALL FEATURE 2" SQUARE TUBE TOP AND BOTTOM RAILS AND 3/4" SQUARE STEEL BAR BALUSTERS WITH CLEAR SPACE BETWEEN OF NO MORE THAN 3 7/8". GUARDRAILS SHALL BE CONTINUOUS AT ALL STAIR FLIGHTS AND LANDINGS.
 - CONCRETE FILLED METAL PAN FLAT LANDINGS AT EACH MAIN FLOOR LEVEL. LANDINGS SHALL EXTEND FULLY THROUGH CMU WALL OPENINGS AT UNIT DOORS. DOOR THRESHOLD SHALL COVER JOINT BETWEEN LANDING AND UNIT FLOOR.
 - AUXILIARY STEEL & CONCRETE PAN STEPS AND LANDINGS WITH HANDRAILS AND GUARDRAILS AT EAST SIDE SECOND AND THIRD FLOOR UNITS FOR A COMMON APPEARANCE THROUGHOUT ALL STAIRS AS SHOWN IN DRAWINGS.
- FABRICATION AND ERECTION OF STAIR UNITS MAY BE ACHIEVED WITH FASTENERS EMBEDDED IN REINFORCED CMU BUT NO FASTENERS MAY FULLY PENETRATE CMU. CONTRACTOR SHALL COORDINATE LOCATIONS OF FULLY GROUTED AND REINFORCED CMU CELLS WITH FASTENER LOCATIONS.

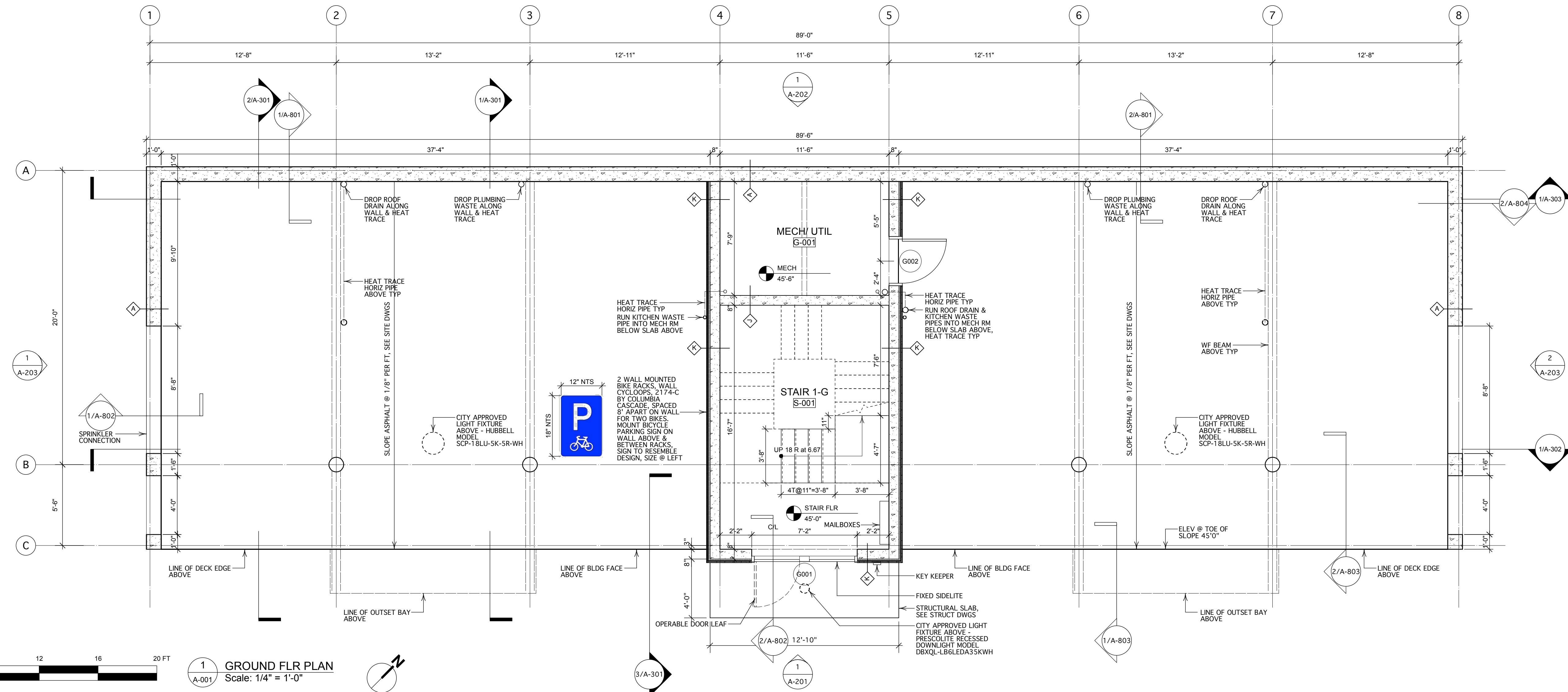

1
A-001
GROUND FLR PLAN
Scale: 1/4" = 1'-0"

<table border="1"> <tr> <th>No.</th> <th>Date</th> <th>Issue Notes</th> </tr> <tr> <td>3</td> <td>8/20/14</td> <td>Issued for Construction</td> </tr> <tr> <td>2</td> <td>4/3/14</td> <td>Issue Set</td> </tr> <tr> <td>1</td> <td>7/28/13</td> <td>Issue Set</td> </tr> </table>	No.	Date	Issue Notes	3	8/20/14	Issued for Construction	2	4/3/14	Issue Set	1	7/28/13	Issue Set	<table border="1"> <tr> <th>No.</th> <th>Date</th> <th>Revision Notes</th> </tr> <tr> <td>2</td> <td>8/4/14</td> <td>Lengthend end wall openings</td> </tr> <tr> <td>1</td> <td>7/29/14</td> <td>Added bicycle sign, amended note</td> </tr> </table>	No.	Date	Revision Notes	2	8/4/14	Lengthend end wall openings	1	7/29/14	Added bicycle sign, amended note			
No.	Date	Issue Notes																							
3	8/20/14	Issued for Construction																							
2	4/3/14	Issue Set																							
1	7/28/13	Issue Set																							
No.	Date	Revision Notes																							
2	8/4/14	Lengthend end wall openings																							
1	7/29/14	Added bicycle sign, amended note																							
<table border="1"> <tr> <th>Date</th> <th>Revision</th> <th>Project ID</th> <th>Drawing Code</th> <th>CD/Rev Name</th> <th>Plot Date</th> </tr> <tr> <td>8/20/14</td> <td>Revision</td> <td>2013005</td> <td>-</td> <td>133 york.vwx</td> <td>-</td> </tr> </table>	Date	Revision	Project ID	Drawing Code	CD/Rev Name	Plot Date	8/20/14	Revision	2013005	-	133 york.vwx	-	<table border="1"> <tr> <th>Designed By</th> <th>Drawn By</th> <th>Checked By</th> <th>Reviewed By</th> <th>Substantiated By</th> <th>Project Manager</th> </tr> <tr> <td>reh</td> <td>reh</td> <td>reh</td> <td>reh</td> <td>reh</td> <td>reh</td> </tr> </table>	Designed By	Drawn By	Checked By	Reviewed By	Substantiated By	Project Manager	reh	reh	reh	reh	reh	reh
Date	Revision	Project ID	Drawing Code	CD/Rev Name	Plot Date																				
8/20/14	Revision	2013005	-	133 york.vwx	-																				
Designed By	Drawn By	Checked By	Reviewed By	Substantiated By	Project Manager																				
reh	reh	reh	reh	reh	reh																				
<table border="1"> <tr> <th>Design Firm</th> <th>Consultant</th> </tr> <tr> <td>HKTA/architects 482 Congress Street Suite 502 Portland, Maine 04101</td> <td>Pinkham & Greer Consulting Engineers 28 Vannah Avenue Portland, Maine 04103</td> </tr> </table>	Design Firm	Consultant	HKTA/architects 482 Congress Street Suite 502 Portland, Maine 04101	Pinkham & Greer Consulting Engineers 28 Vannah Avenue Portland, Maine 04103	<table border="1"> <tr> <th>Project Title</th> <th>Drawing Title</th> </tr> <tr> <td>Residential Housing Project 133 York Street Portland, Maine</td> <td>Floor Plan-Ground Floor</td> </tr> </table>	Project Title	Drawing Title	Residential Housing Project 133 York Street Portland, Maine	Floor Plan-Ground Floor																
Design Firm	Consultant																								
HKTA/architects 482 Congress Street Suite 502 Portland, Maine 04101	Pinkham & Greer Consulting Engineers 28 Vannah Avenue Portland, Maine 04103																								
Project Title	Drawing Title																								
Residential Housing Project 133 York Street Portland, Maine	Floor Plan-Ground Floor																								
<table border="1"> <tr> <th>Scale</th> <th>Sheet Scale</th> </tr> <tr> <td>1/4" = 1'-0"</td> <td>A-001</td> </tr> </table>		Scale	Sheet Scale	1/4" = 1'-0"	A-001																				
Scale	Sheet Scale																								
1/4" = 1'-0"	A-001																								
<p>© HKTA / architects 2014</p> <p style="text-align: right;"> HKTA / architects 30 Danforth Street Suite 209 Portland, Maine 04101 phone: 207. 774. 6016 fax: 207. 774. 9128 email: hka@maine.rr.com </p>																									