

- NOTES:
1. PROPOSED WALL TO SUPPORT THE DUMBWAITER SHAFT.
 2. REMOVE EXISTING WALL TO PROVIDE OPENING FOR THE LIFT AS REQUIRED BY THE MANUFACTURER.
 3. DUMBWAITER/GOODS LIFT AS PER MANUFACTURERS SPECIFICATION.
 4. INSTALL DOOR PROVIDED BY DUMBWAITER MANUFACTURER.
 5. ALTERNATIVE #1: DUMBWAITER AND SHAFT NOT IN SCOPE.

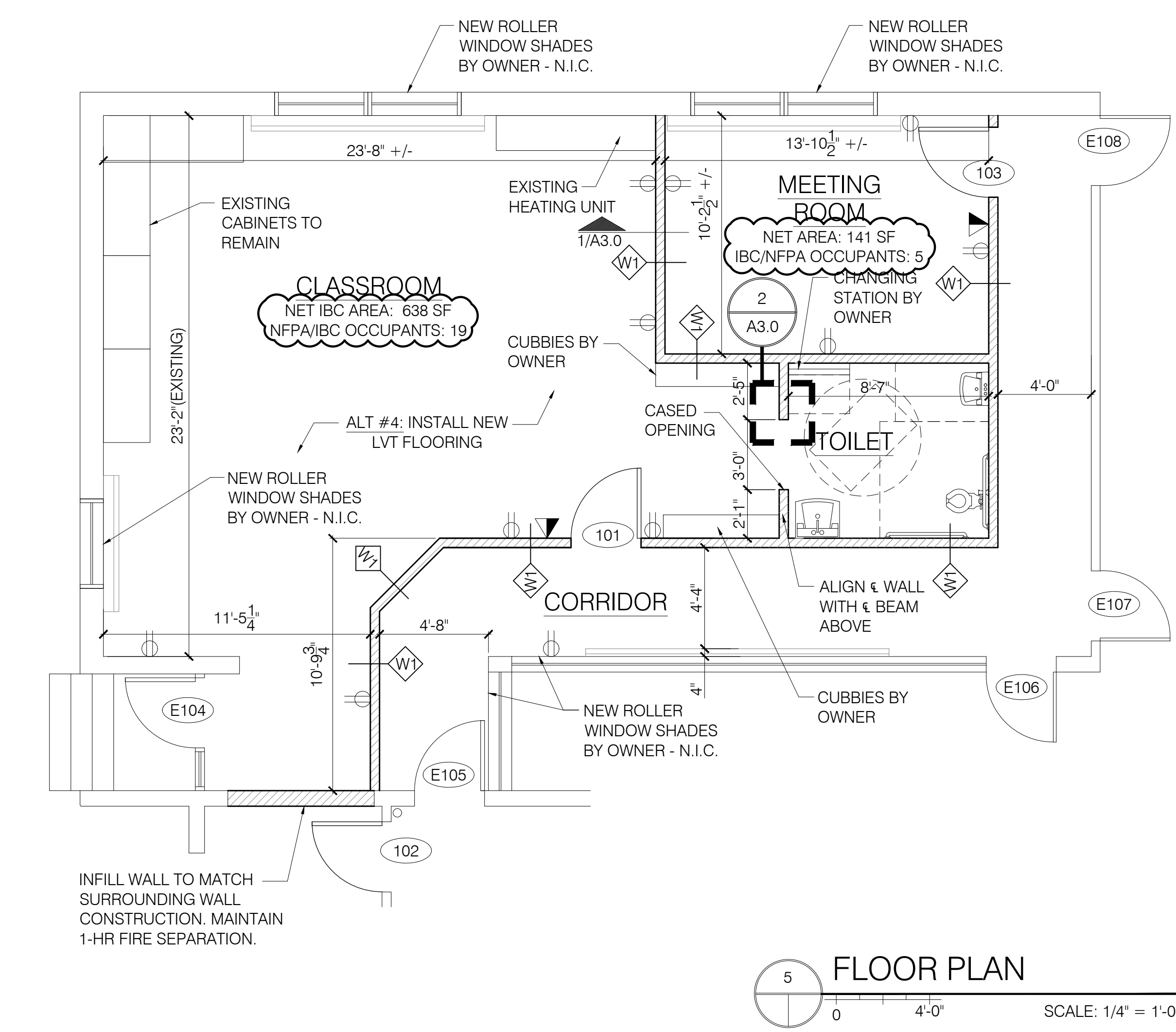

- KEY:
- EXISTING DROP CEILING
 - PROPOSED DROP CEILING (BASE BID)
 - PROPOSED DROP CEILING SOFFIT
 - EXISTING WOODEN BEAMS
 - EXISTING SPRINKLER HEAD
 - EXISTING EMERGENCY LIGHT
 - EXISTING HORN STROBE
 - EXISTING FIRE PULL
 - EXISTING EMERGENCY EXIT SIGN
 - EXISTING SMOKE DETECTOR
 - PROPOSED HORN STROBE
 - PROPOSED EMERGENCY LIGHT
 - PROPOSED EMERGENCY EXIT SIGN
 - PROPOSED SMOKE DETECTOR
 - PROPOSED LED RECESSED CAN LIGHT FIXTURE
 - PROPOSED LIGHT FIXTURE MOUNTED TO SIDE OF BEAM
 - PROPOSED EXHAUST FAN/LIGHT COMBO
 - AIR TRANSFER GRILLE
 - PROPOSED RECEPTACLE
 - EXISTING RECEPTACLE
 - PROPOSED PHONE AND DATA
- NOTES:
1. BOTTOM OF 1'-0"x2'-0" TRANSOM WINDOWS TO MATCH WITH THE EXISTING DROP SOFFIT.
 2. CEILING HEIGHTS TO MATCH WITH THE EXISTING ONES; MATERIAL AND FINISH FOR THE PROPOSED DROP CEILING SOFFIT TO MATCH WITH THE EXISTING ONES; JOINTS TO BE SEAMLESS.
 3. SPRINKLER HEAD TO BE REPOSITIONED AS REQUIRED PER CODE - TYPICAL.
 4. PROPOSED WALLS TO STOP AT THE BOTTOM OF ITS RESPECTIVE CEILING.
 5. INSTALL NEW TRANSFER AIR GRILLE, AND MODIFY AND REROUTE DUCTWORK AS REQUIRED TO MAINTAIN PURPOSE AND FUNCTION.
 6. CORE DRILL EXTERIOR WALL MASONRY AND INSTALL NEW EXHAUST HOOD AND ASSOCIATED DUCTWORK. PROPERLY SEAL AND FLASH PENETRATION FOR A WEATHERTIGHT INSTALLATION.

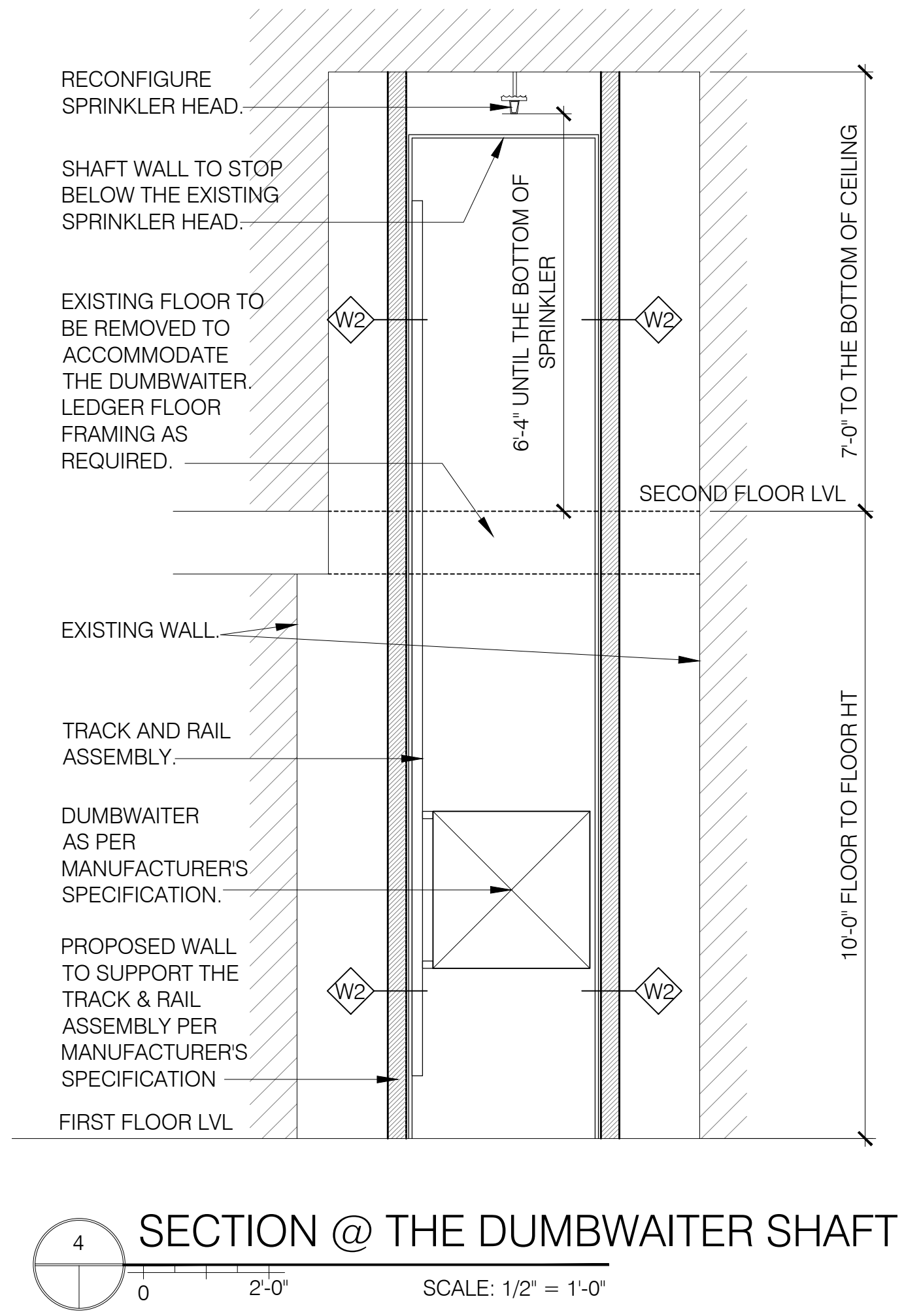

Bild Architecture
 PO Box 8235
 Portland, ME
 04104
 207.408.0168
 evan@bildarchitecture.com

PROJECT NO. 17017
PROJECT NAME CMDN TODDLER ROOM
 96 DANFORTH STREET, PORTLAND ME 04101

ISSUE DATE 2.20.18
SHEET SCALE 1/4" = 1'-0"

PERMIT SET

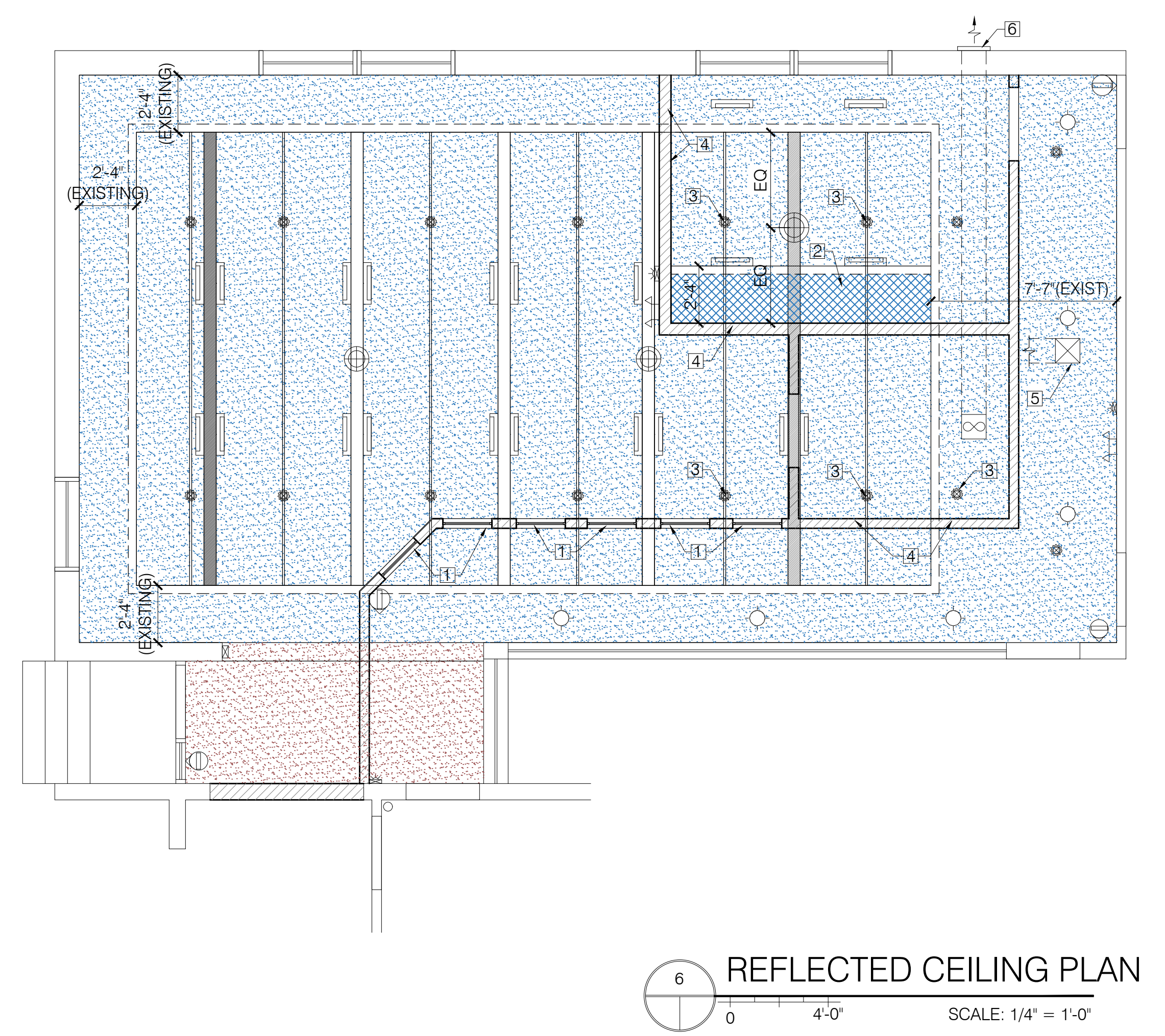
REVISIONS

1	18.04.09
2	
3	
4	
5	

DRAWN BY AEW
SHEET TITLE PLANS

A

1.0