

COPYRIGHT: Reuse or reproduction of the contents of this document is not permitted without written permission of Bild Architecture LLC

WALL ASSEMBLIES

| GRAPHIC DESCRIPTION | | DESCRIPTION | | |
|---------------------|-------------|--|------------|---------|
| | | <ul style="list-style-type: none"> 5/8" GYPSUM BOARD 2X4 WOOD STUDS @ 16" O.C. FRICTION FIT BETWEEN STUDS R-19 UNFACED FIBERGLASS INSULATION BATTS MEASURING 3-1/2" THK. 5/8" GYPSUM BOARD | | |
| | | <p>NOTES:</p> <ul style="list-style-type: none"> PROVIDE MOISTURE RESISTANT GWB AT BATHROOMS. A BEAD OF ACOUSTICAL SEALANT SHALL BE APPLIED AROUND THE PARTITION PERIMETER FOR SOUND CONTROL. SEE FINISH SCHEDULE FOR WALL FINISH MATERIAL AND SUBSTRATE REQUIREMENTS | | |
| TYPE | FIRE RATING | UL NUMBER | STC RATING | R-VALUE |
| W1 | N/A | N/A | N/A | N/A |

WALL ASSEMBLIES - CONT.

| GRAPHIC DESCRIPTION | | DESCRIPTION | | |
|---------------------|-----|--|-------------|-----------|
| | | <ul style="list-style-type: none"> 2X4 WOOD STUDS @ 16" O.C. 5/8" GYPSUM BOARD | | |
| | | TYPE | FIRE RATING | UL NUMBER |
| W2 | N/A | N/A | N/A | N/A |

| DOOR SCHEDULE | | | | | | | | | |
|---------------|-----------|-----------------------|---------------|---------------|-----------|-------------|-------|--------------|-------|
| DOOR # | FROM | TO | SIZE | DOOR MATERIAL | DOOR TYPE | DOOR RATING | FRAME | HARDWARE SET | NOTES |
| 101 | CORRIDOR | CLASSROOM | 3'-0" X 6'-8" | HM | 2 | - | HM | 01 | - |
| 102 | KITCHEN | CORRIDOR | 3'-0" X 6'-8" | HM | 1 | 1 HR | HM | 01 | - |
| 103 | CORRIDOR | MEETING ROOM | 3'-0" X 6'-8" | HM | 2 | - | HM | 01 | 3 |
| 104 | 1ST FLOOR | DUMBWAITER | - | STEEL | - | - | - | - | 4 |
| 105 | 2ND FLOOR | DUMBWAITER | - | STEEL | - | - | - | - | 4 |
| E104 | CLASSROOM | EXTERIOR | - | - | - | - | - | - | 2 |
| E105 | PREP AREA | CORRIDOR | - | - | - | - | - | - | 2 |
| E106 | CORRIDOR | EXTERIOR (PLAYGROUND) | - | - | - | - | - | - | 1, 2 |
| E107 | CORRIDOR | OFFICE | - | - | - | - | - | - | 2 |
| E108 | CORRIDOR | STAIRWELL | - | - | - | - | - | - | 2 |

NOTES:

- EXISTING DOOR E106 SHALL REMAIN OFF LIMITS DURING CONSTRUCTION.
- EXISTING DOOR TO REMAIN.
- REUSE EXISTING SALVAGED MEETING ROOM DOOR, FRAME, AND HARDWARE.
- DOOR SIZE, FRAME, AND HARDWARE TO BE MANUFACTURER'S STANDARD.

DOOR TYPES

GENERAL DOOR SCHEDULE NOTES:

- ALL DOOR HANDLES TO BE ADA COMPLIANT LEVER HANDLES.
- ALL INTERIOR DOOR HARDWARE FINISH TBD

HARDWARE SETS:

01 PASSAGE DOOR: (3) CLEAR OFFSET HINGES, CLOSER, PASSAGE LOCKSET, DOOR STOP

| FINISH SCHEDULE | | | | | | | | | |
|-----------------|-----------------|-------|-------|-------|-------|-------------|-----------------|------------|---------|
| ROOM NAME | FLOOR | WALLS | | | | WAINSCOTING | BASE | CEILING | NOTES |
| | | NORTH | SOUTH | EAST | WEST | | | | |
| CLASSROOM | EXISTING VCT | PAINT | PAINT | PAINT | PAINT | - | RWB | TECTUM ACT | 1, 4 |
| TOILET ROOM | RESILIENT SHEET | PAINT | PAINT | PAINT | PAINT | FRP | RESILIENT SHEET | TECTUM ACT | 2, 3, 4 |
| MEETING ROOM | EXISTING VCT | PAINT | PAINT | PAINT | PAINT | - | RWB | TECTUM ACT | 1, 4 |
| CORRIDOR | EXISTING VCT | PAINT | PAINT | PAINT | PAINT | - | RWB | TECTUM ACT | 1, 4 |

NOTES:

- ALTERNATE #4: REPLACE EXISTING VCT WITH NEW LVT FLOOR TILE.
- FRP WAINSCOTING TO 48" AFF IN TOILET ROOM.
- PROVIDE INTEGRAL RESILIENT SHEET COVE BASE.
- ALTERNATE #3: DEDUCT ALTERNATE FOR NEW TECTUM ACT CEILING. EXISTING TECTUM CEILING TO REMAIN.

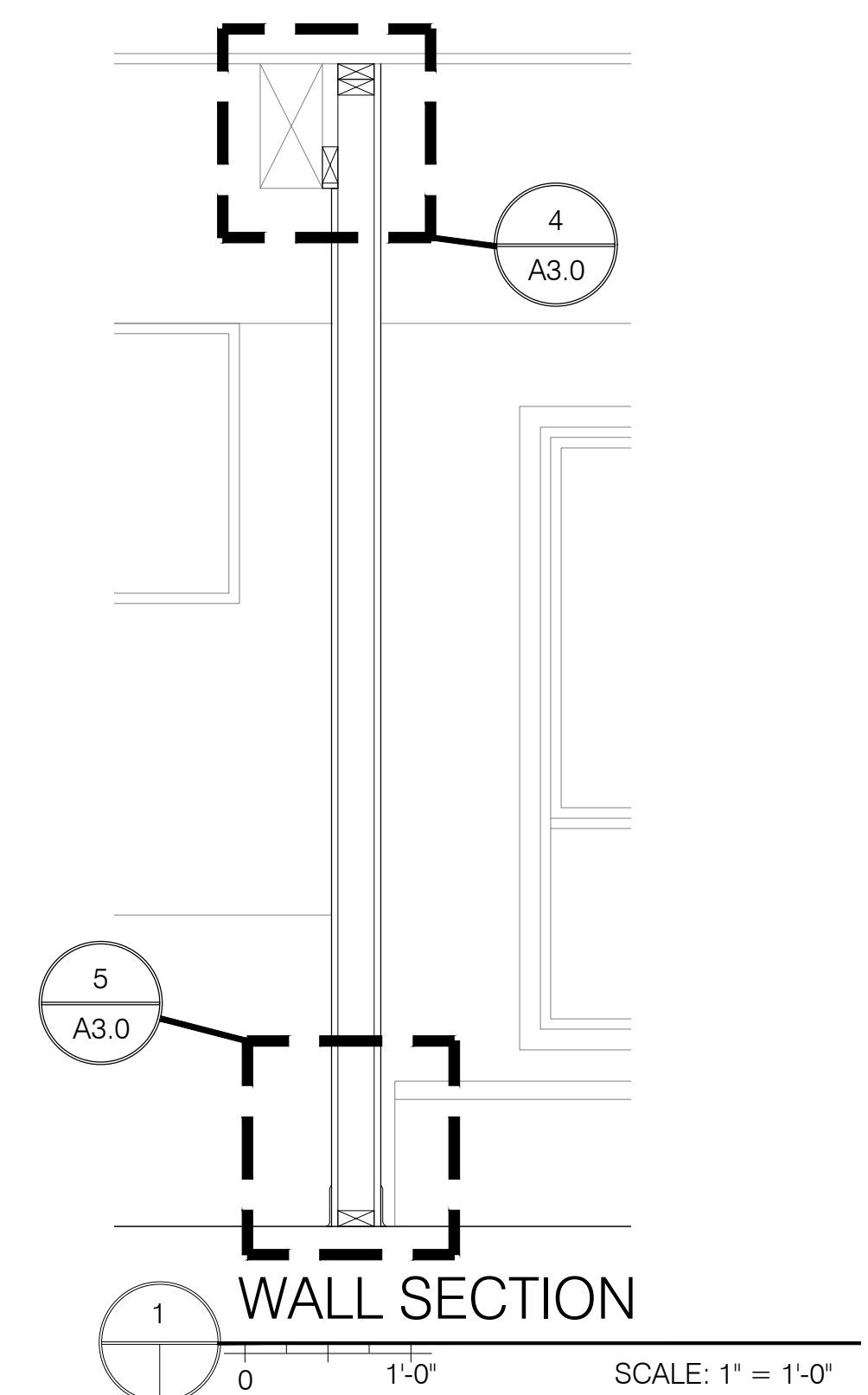

| WINDOW SCHEDULE | | | | |
|-----------------|----------------------|----------|-----------|-------|
| TYPE | SIZE (ROUGH OPENING) | MATERIAL | OPERATION | NOTES |
| A | 2'-0" X 1'-0" | WOOD | FIXED | 1 |

NOTES:

- BOTTOM OF TRANSOM WINDOW SHALL ALIGN WITH THE DROPPED CEILING.



Bild Architecture
PO Box 8235
Portland, ME 04104
207.408.0168
evan@bildarchitecture.com

PROJECT NO. 17017
PROJECT NAME CMDN TODDLER ROOM
96 DANFORTH STREET, PORTLAND ME 04101

ISSUE DATE 2.20.18
ISSUE TITLE ASSEMS, SCHDLS, & DTLs
SHEET SCALE 1/4" = 1'-0"

PERMIT SET

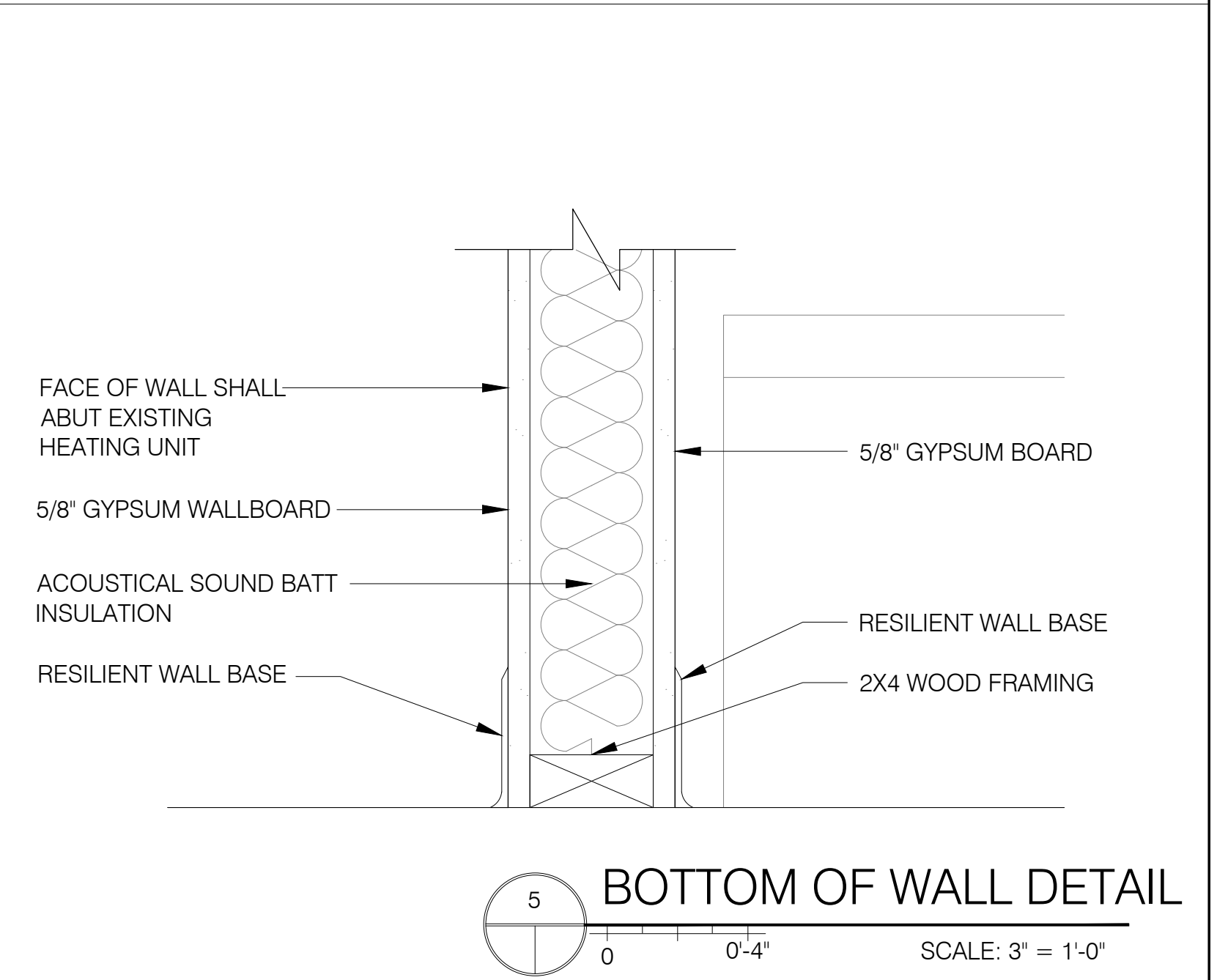
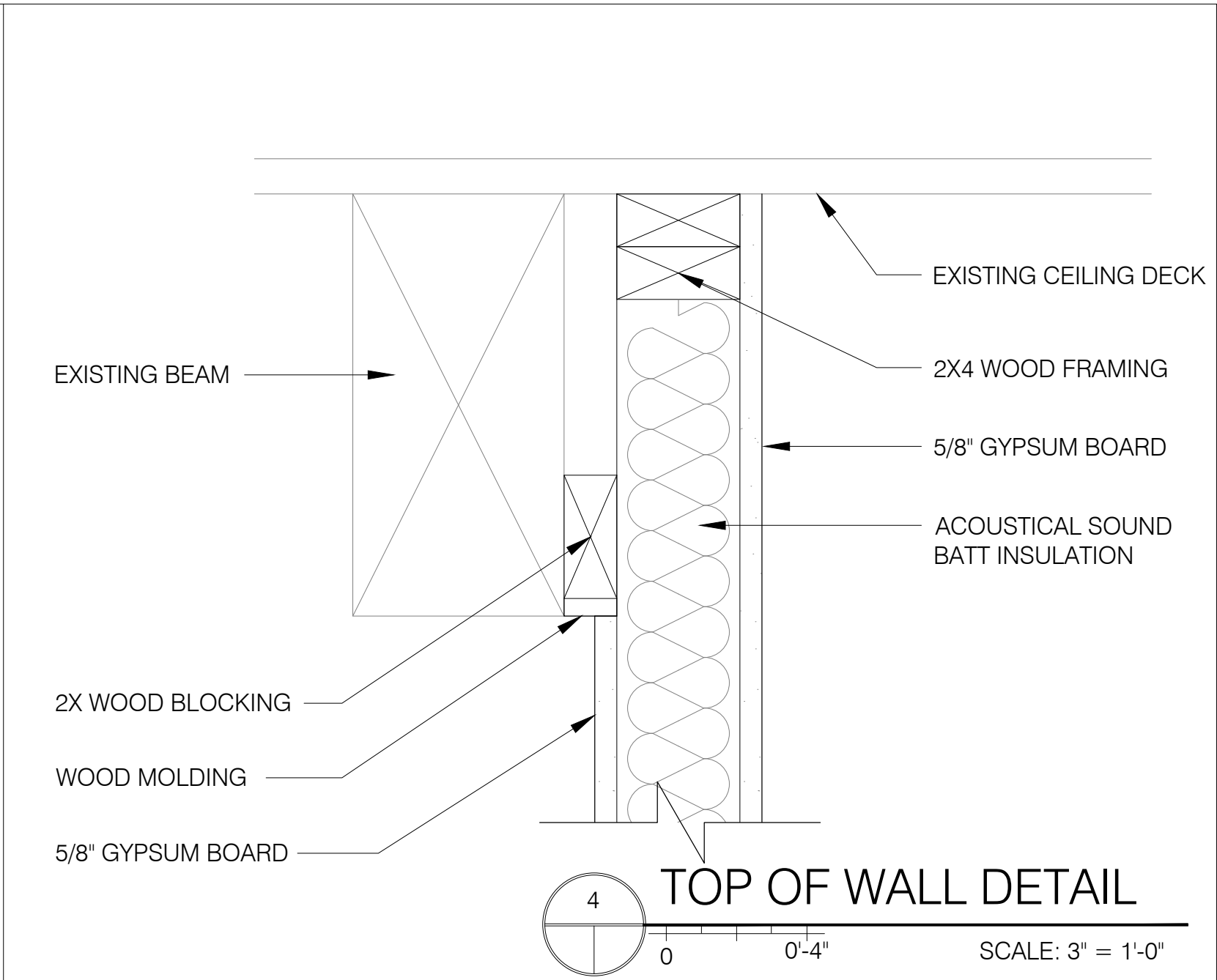
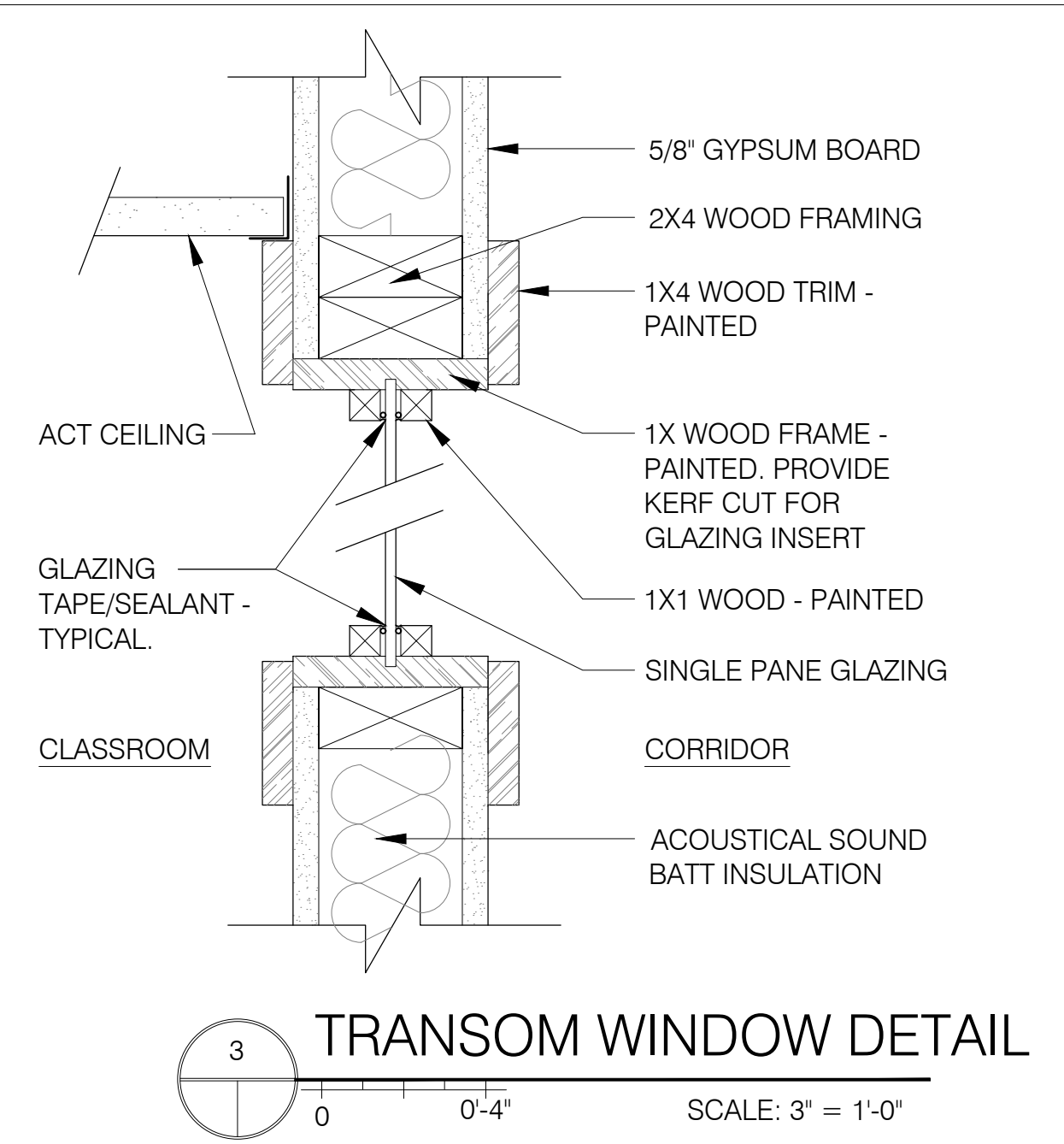
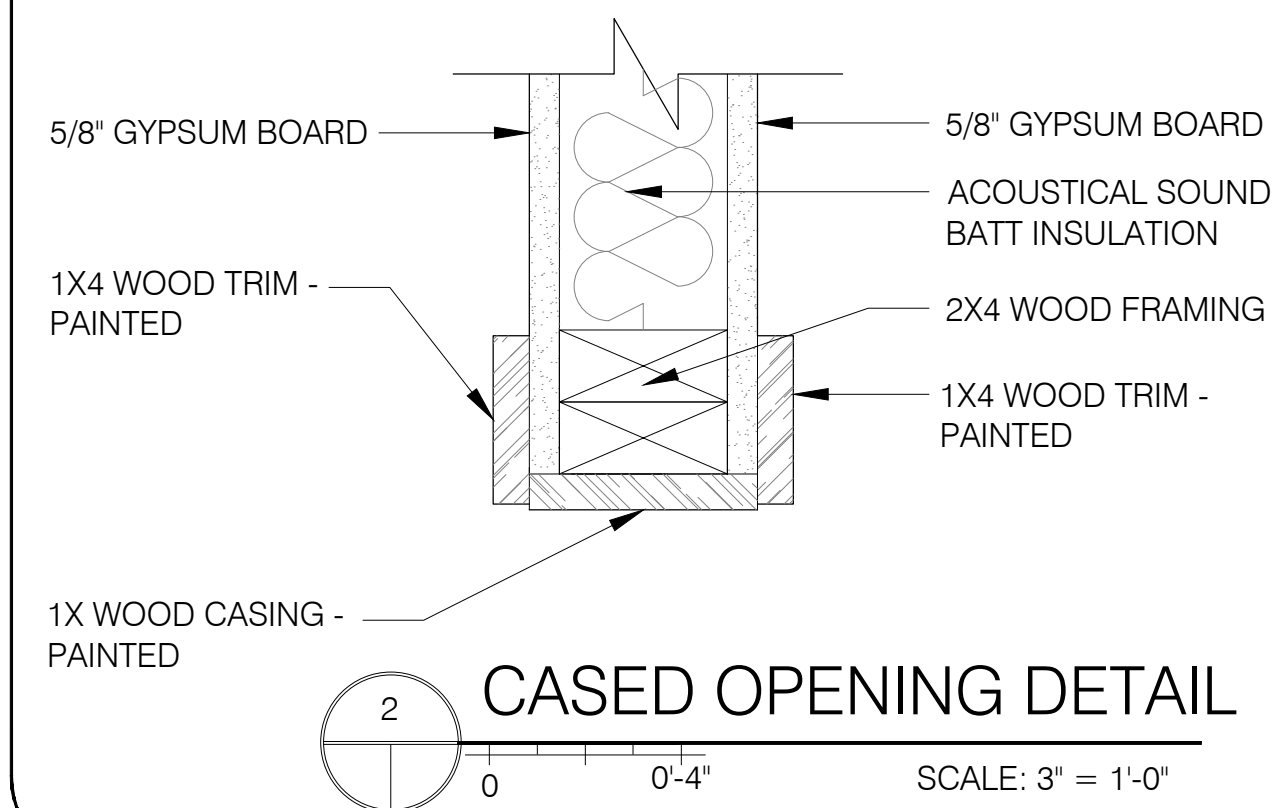
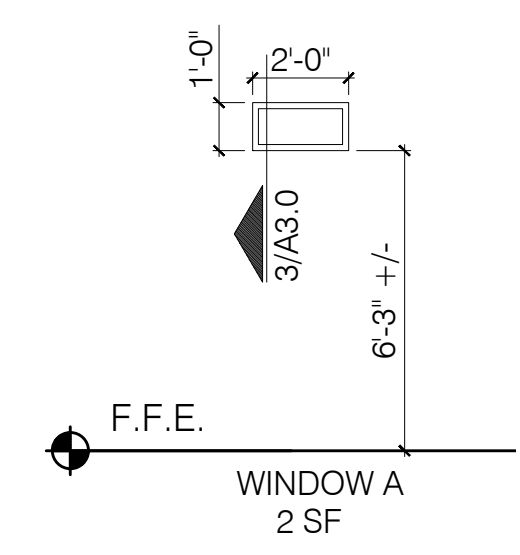
REVISIONS

| | |
|---|--|
| 1 | |
| 2 | |
| 3 | |
| 4 | |
| 5 | |

DRAWN BY AEW
SHEET TITLE ASSEMS, SCHDLS, & DTLs

A

3.0