

DANFORTH STREET

LINE BETWEEN MONUMENTS AT HIGH ST. AND PARK ST.

36' - DEED

96.3' TO STREET MONUMENT AT HIGH STREET  
DEED DISTANCE - 37'8" + 56" = 93'8" = 93.67'

DEED - 37' 8" ±

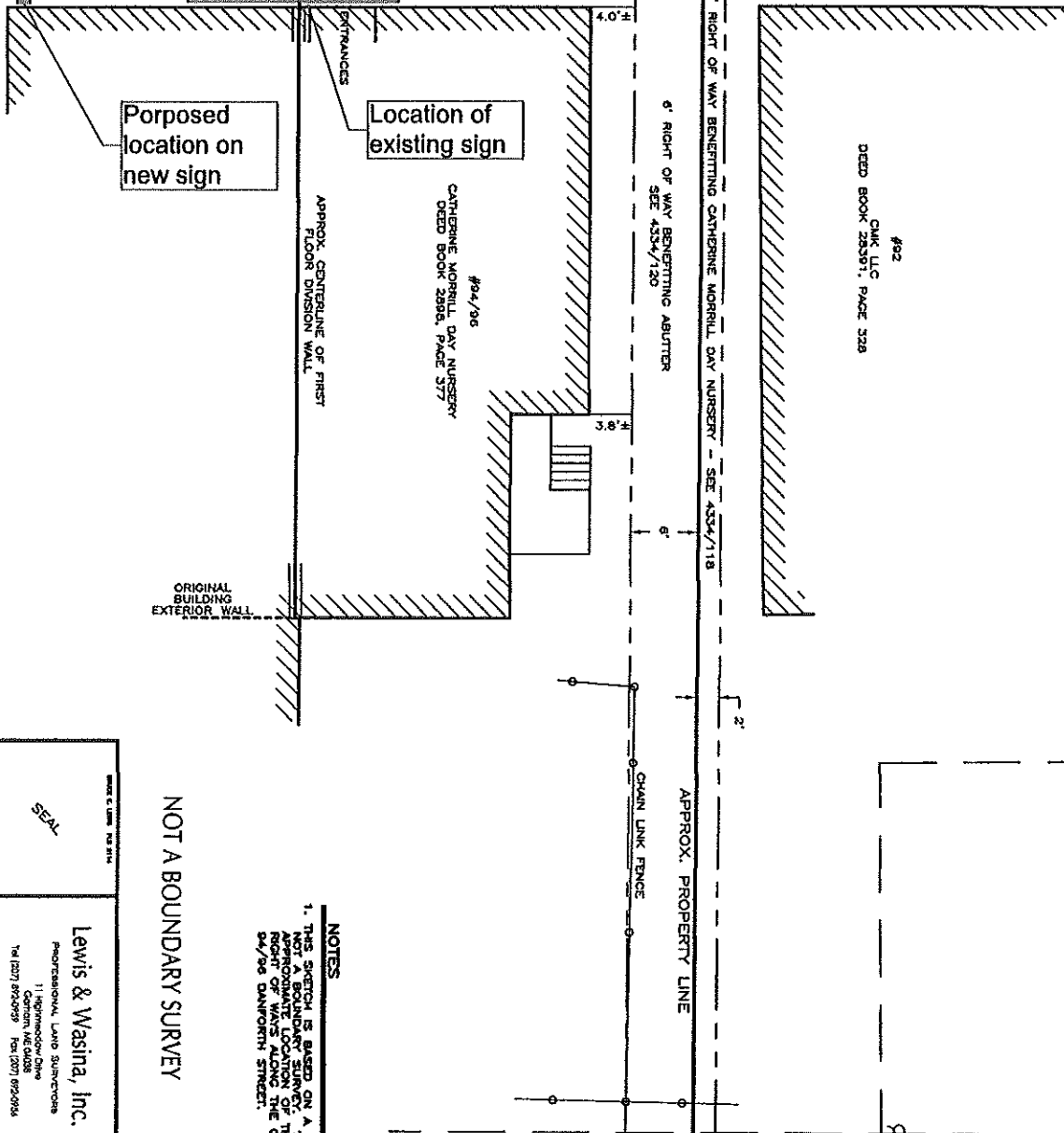

Proposed location on new sign

Location of existing sign

#94/96  
CATHERINE MORRILL DAY NURSERY  
DEED BOOK 298B, PAGE 377

#92  
CAK, LLC  
DEED BOOK 293B, PAGE 328

ORIGINAL BUILDING EXTERIOR WALL

APPROX. CENTERLINE OF FIRST FLOOR DIVISION WALL

6' RIGHT OF WAY BENEFITTING ABUTTER SEE 4334/120

2' RIGHT OF WAY BENEFITTING CATHERINE MORRILL DAY NURSERY - SEE 4334/118

APPROX. PROPERTY LINE

CHAIN LINK FENCE

- NOTES**
1. THIS SKETCH IS BASED ON A RECONNAISSANCE SURVEY. THE APPROXIMATE LOCATION OF THE PROPERTY LINE IS SHOWN. THE RIGHT OF WAYS ALONG THE COMMON LINE OF NO. 92 AND 94/96 DANFORTH STREET.

NOT A BOUNDARY SURVEY

SEAL

WALTER C. LEWIS, No. 2114  
**Lewis & Wasina, Inc.**  
 PROFESSIONAL LAND SURVEYORS  
 11 Eggenwood Drive  
 Canton, MA 01025  
 Tel: (508) 850-0970 Fax: (508) 850-0934  
 NO BOX 318  
 WILMINGTON, MA 01890-0318  
 Tel: (508) 850-1180 Fax: (508) 850-4488

NO.	DATE	DESCRIPTION	BY	FOR
1	10/20/2013	TO CLIENT	WCL	RECONNAISSANCE SURVEY

CHECKED:  CORRECTED:  **WALTER C. LEWIS**  
 DATE: 10/20/2013  
 PROJECT: RECONNAISSANCE SURVEY  
 CLIENT: 96 DANFORTH STREET  
 PORTLAND, MAINE  
 STATE OF MAINE  
 CATERINE MORRILL DAY NURSERY

