

BUILDER: RAMP BUILDING SYSTEMS	09/21/11
Wheelchair Ramp	SM
7 Nye Street	01:12:00 AM
Portland Maine	For: Peregrine Corporation

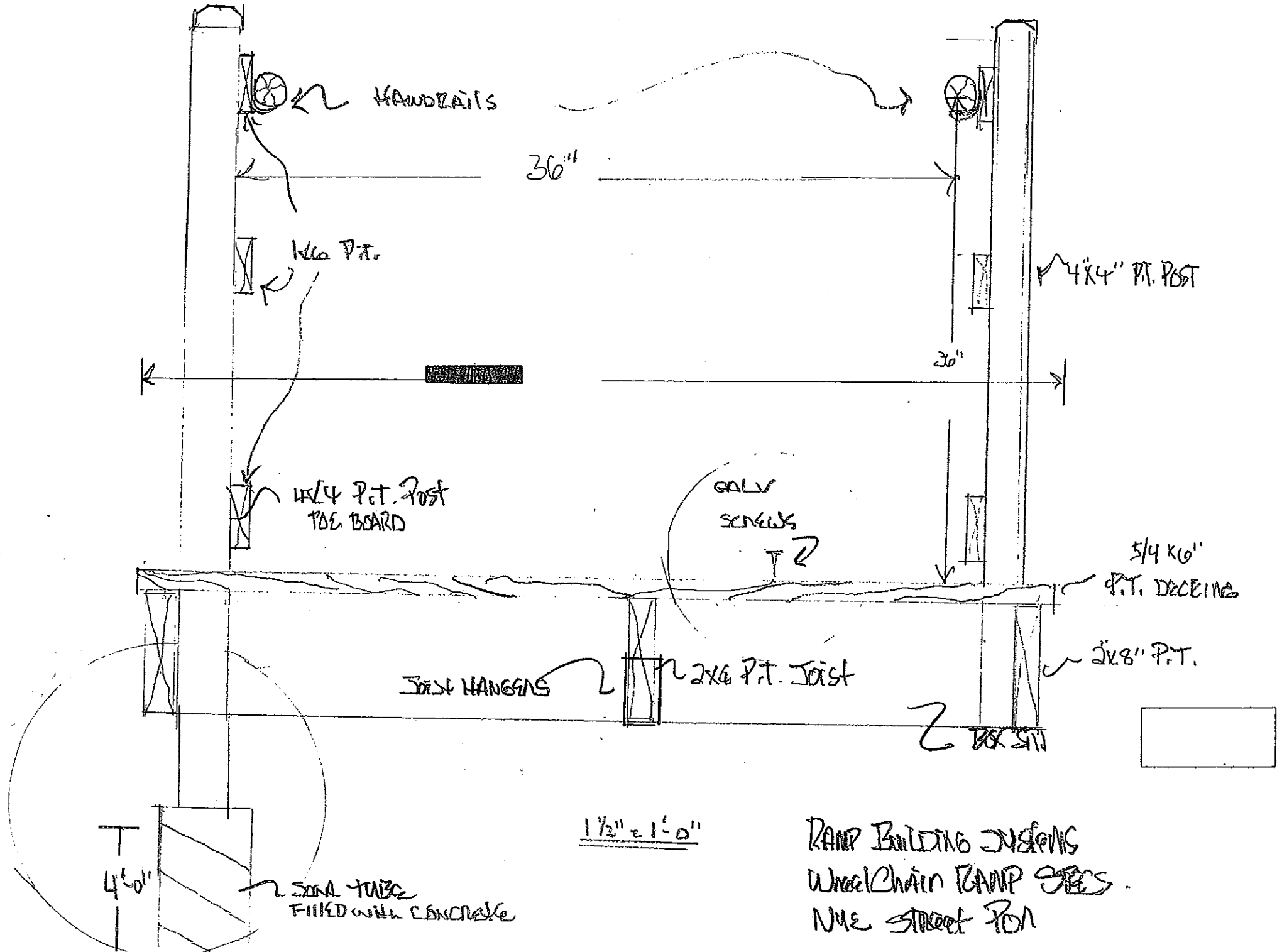

CONTRACTOR: RAMP BUILDING SYSTEMS	DATE: 09/21/11
PROJECT: Wheelchair Ramp	STATUS: SM
LOCATION: Nye Street	START TIME: 01:12:00 AM
CITY: Portland Maine	CLIENT: For: Peregrine Corporation

Exempt from Building Code Under 200 SF

7 Nye Street

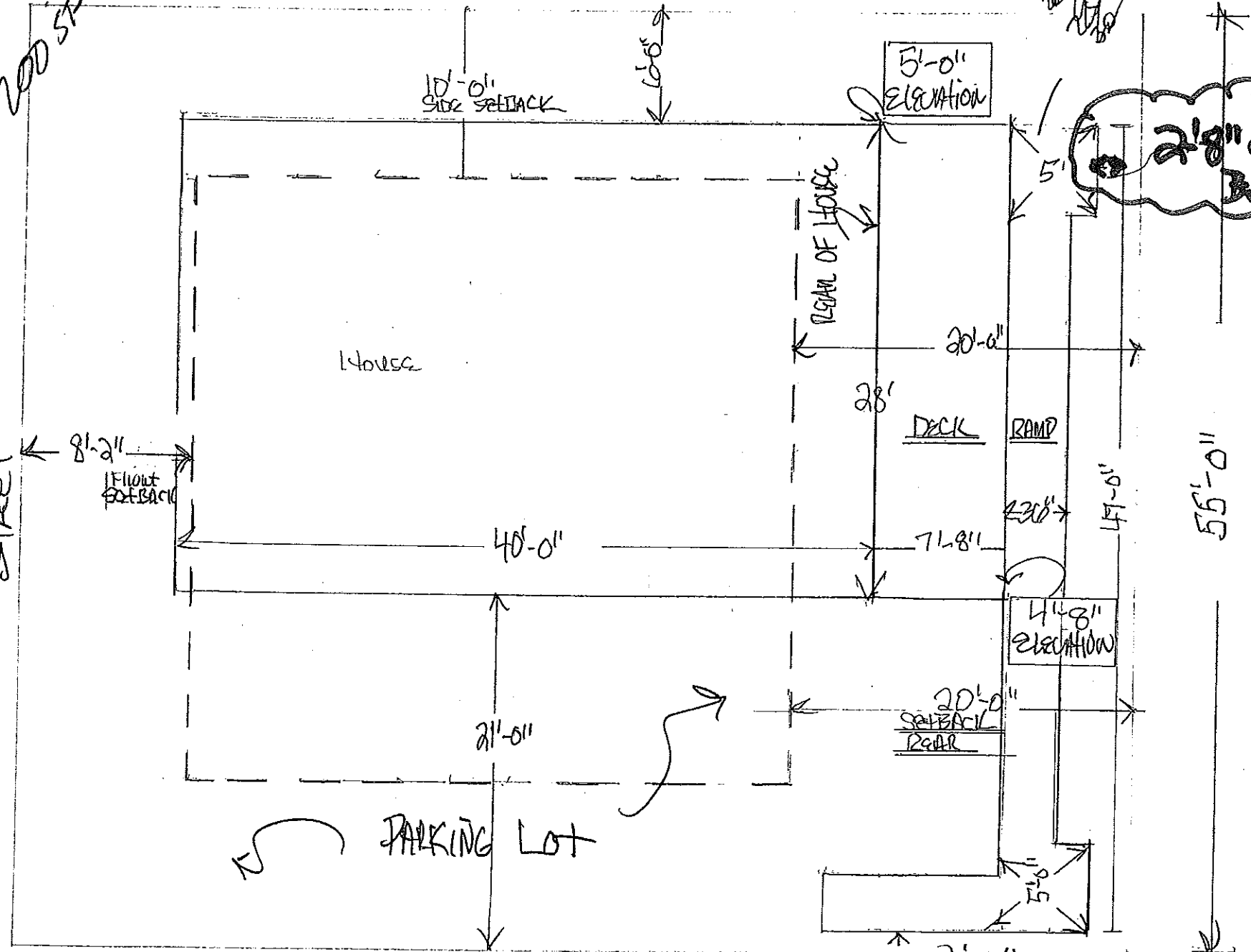

BACK DECK 2'-8" CAN NOT BE ANY CLOSER

P-6
 lot size
 front set
 * rear set
 * side-
 lot area
 exist
 prop
 ramp