

32 HIGH STREET

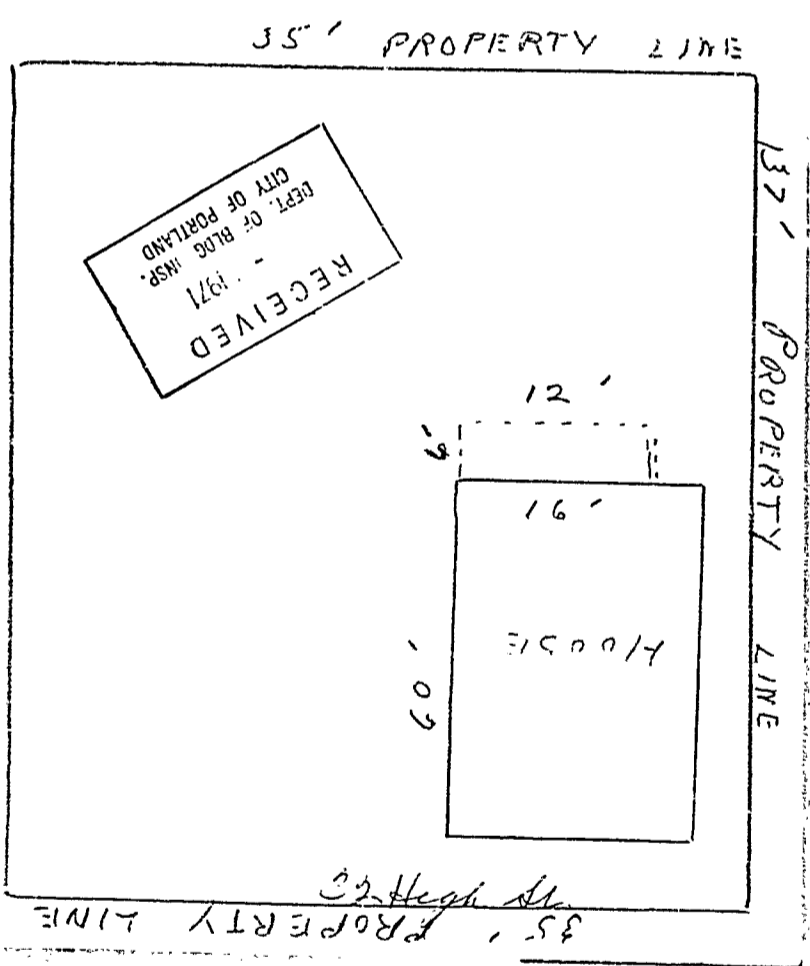

Full cut # 920R - Half cut # 9202R - Third cut # 9203R - Fifth cut # 9205R





**R6 RESIDENCE ZONE
APPLICATION FOR PERMIT**

Class of Building or Type of Structure _____
 Portland, Maine, April 7, 1971

PERMIT ISSUED
 APR 12 1971 352
 CITY OF PORTLAND

To the INSPECTOR OF BUILDINGS, PORTLAND, MAINE

The undersigned hereby applies for a permit to erect alter repair demolish install the following building structure equipment in accordance with the Laws of the State of Maine, the Building Code and Zoning Ordinance of the City of Portland, plans and specifications, if any, submitted herewith and the following specifications:

Location 32 High Street Within Fire Limits? _____ Dist. No. _____
 Owner's name and address Dennis Rebello, 32 High St. Telephone _____
 Lessee's name and address _____ Telephone _____
 Contractor's name and address owner Telephone _____
 Architect _____ Specifications _____ Plans yes No. of sheets 1
 Proposed use of building Dwelling No. families 1
 Last use _____ " _____ No. families 1
 Material _____ No. stories _____ Heat _____ Style of roof _____ Roofing _____
 Other buildings on same lot _____
 Estimated cost \$ 100. Fee \$ 3.00

General Description of New Work

To construct 6' x 12' rear platform at second floor level
 To change window to door

It is understood that this permit does not include installation of heating apparatus which is to be taken out separately by and in the name of the heating contractor. PERMIT TO BE ISSUED TO owner

Details of New Work

Is any plumbing involved in this work? _____ Is any electrical work involved in this work? _____
 Is connection to be made to public sewer? _____ If not, what is proposed for sewage? _____
 Has septic tank notice been sent? _____ Form notice sent? yes
 Height average grade to top of plate _____ Height average grade to highest point of roof _____
 Size, front _____ depth _____ No. stories _____ solid or filled land? _____ earth or rock? _____
 Material of foundation concrete piers at least 4' below grade Thickness, top 12" bottom 12" cellar _____
 Kind of roof none Rise per foot _____ Roof covering _____
 No. of chimneys _____ Material of chimneys _____ of lining _____ Kind of heat _____ fuel _____
 Framing Lumber—Kind hemlock; Dressed or full size? dressed Corner posts 4x6 Sills 4x6
 Size Girder _____ Columns under girders _____ Size _____ Max. on centers _____
 Studs (outside walls and carrying partitions) 2x4-16" O. C. Bridging in every floor and flat roof span over 8 feet.
 Joists and rafters: 1st floor _____, 2nd 2x6, 3rd _____, roof _____
 On centers: 1st floor 2x6, 2nd 12", 3rd _____, roof _____
 Maximum span: 1st floor _____, 2nd 6', 3rd _____, roof _____
 If one story building with masonry walls, thickness of walls? _____ height? _____

If a Garage

No. cars now accommodated on same lot _____, to be accommodated _____ number commercial cars to be accommodated _____
 Will automobile repairing be done other than minor repairs to cars habitually stored in the proposed building? _____

APPROVED:
O.K. E.S.B. 4/8/71

Miscellaneous

Will work require disturbing of any tree on a public street? _____
 Will there be in charge of the above work a person competent to see that the State and City requirements pertaining thereto are observed? yes

CS 301

INSPECTION COPY

Signature of owner Dennis Rebello

pc

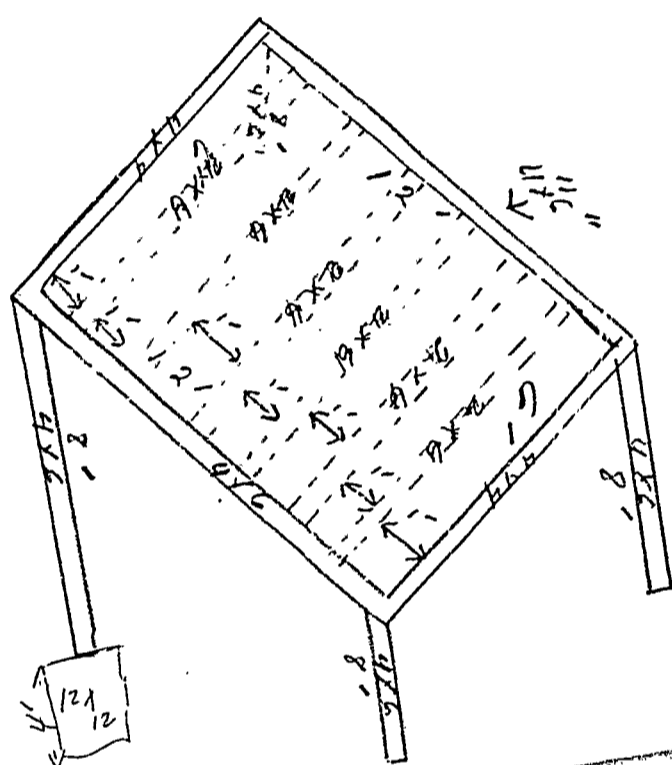



R6 RESIDENCE ZONE
APPLICATION FOR PERMIT

Class of Building or Type of Structure _____

Portland, Maine, April 7, 1971

PERMIT ISSUED

APR 12 1971 352

CITY OF PORTLAND

To the INSPECTOR OF BUILDINGS, PORTLAND, MAINE

The undersigned hereby applies for a permit to erect alter repair demolish install the following building structure equipment in accordance with the Laws of the State of Maine, the Building Code and Zoning Ordinance of the City of Portland, plans and specifications, if any, submitted herewith and the following specifications:

Location 32 High Street Within Fire Limits? _____ Dist. No. _____
 Owner's name and address Dennis Rehbo, 32 High St. Telephone _____
 Lessee's name and address _____ Telephone _____
 Contractor's name and address owner Telephone _____
 Architect _____ Specifications _____ Plans yes No. of sheets 1
 Proposed use of building Dwelling No. families 1
 Last use _____ " _____ No. families 1
 Material _____ No. stories _____ Heat _____ Style of roof _____ Roofing _____
 Other buildings on same lot _____
 Estimated cost \$ 100. Fee \$ 3.00

General Description of New Work

To construct 6' x 12' rear platform at second floor level
 To change window to door

It is understood that this permit does not include installation of heating apparatus which is to be taken out separately by and in the name of the heating contractor. PERMIT TO BE ISSUED TO owner

Details of New Work

Is any plumbing involved in this work? _____ Is any electrical work involved in this work? _____
 Is connection to be made to public sewer? _____ If not, what is proposed for sewage? _____
 Has septic tank notice been sent? _____ Form notice sent? yes
 Height average grade to top of plate _____ Height average grade to high point of roof _____
 Size, front _____ depth _____ No. stories _____ solid or filled land? _____ earth or rock? _____
 Material of foundation concrete piers at least 4' below grade Thickness, top 12" bottom 12" cellar _____
 Kind of roof none Rise per foot _____ Roof covering _____
 No. of chimneys _____ Material of chimneys _____ of lining _____ Kind of heat _____ fuel _____
 Framing Lumber—Kind hemlock; Dressed or full size? dressed Corner posts 4x6 Sills 4x6
 Size Girder _____ Column under girders _____ Size _____ Max. on centers _____
 Studs (outside walls and carrying partitions) 2x4-16" O. C. Bridging in every floor and flat roof span over 8 feet.
 Joists and rafters: 1st floor _____, 2nd 2x6, 3rd _____, roof _____
 On centers: 1st floor 2x6, 2nd 12", 3rd _____, roof _____
 Maximum span: 1st floor _____, 2nd 6', 3rd _____, roof _____
 If one story building with masonry walls, thickness of walls? _____ height? _____

If a Garage

No. cars now accommodated on same lot _____, to be accommodated _____ number commercial cars to be accommodated _____
 Will automobile repairing be done other than minor repairs to cars habitually stored in the proposed building? _____

APPROVED:

O.K. E.S.R. 4/8/71

Miscellaneous

Will work require disturbing of any tree on a public street? _____
 Will there be in charge of the above work a person competent to see that the State and City requirements pertaining thereto are observed? yes

INSPECTION COPY

Signature of owner Dennis Rehbo

PC

NOTES

4/15/71
Left a note to go deeper with
holes then to go ahead with the
construction. H.

6/22/71
Completed. H.

~~_____~~

Permit No. 711 3521
Location 32 Hill Dr.
Owner Dennis R. Balle
Date of permit 4/10/71
Notif. closing-in _____
Inspn. closing-in _____
Final Notif. _____
Final Inspn. _____
Cert. of Occupancy issued _____
Swelling Out Notice I-734
Form Check Notice _____

~~_____~~

PERMIT TO INSTALL PLUMBING

Date Issued **5/16/69**
 Portland Plumbing Inspector
 By **ERNOLD R GOODWIN**

App. First Insp.
 Date **5/19/69**
 By **WALTER H. WALLACE**
 DEPUTY PLUMBING INSPECTOR
 App. Final Inspector
 Date **5/19/69**

By **WALTER H. WALLACE**
 DEPUTY PLUMBING INSPECTOR
 Commercial
 Residential
 Single
 Multi Family
 New Construction
 Remodeling

Address 32 High Street		PERMIT NUMBER 3673
Installation For: Dwelling		
Owner of Bldg: Mr. Robert DeVoo		
Owner's Address: 32 High Street		
Plumber: Portland Gas Light Company		Date: 5/16/69
NEW	REPL	NO. FEE
		SINKS
		LAVATORIES
		TOILETS
		BATH TUBS
		SHOWERS
		DRAINS FLOOR SURFACE
1		HOT WATER TANKS 1 2.00
		TANKLESS WATER HEATERS
		GARBAGE DISPOSALS
		SEPTIC TANKS
		HOUSE SEWERS
		ROOF LEADERS
		AUTOMATIC WASHERS
		DISHWASHERS
		OTHER
		TOTAL 1 2.00

Building and Inspection Services Dept.: Plumbing Inspection

PERMIT TO INSTALL PLUMBING

12756
PERMIT NUMBER

Date Issued 5-2-63
PORTLAND PLUMBING INSPECTOR

Address 32 High Street
Installation For: Albert McPherson
Owner of Bldg: Albert McPherson
Owner's Address: 32 High Street Date: 5-2-63

By J. P. Welch
APPROVED FIRST INSPECTION

Date May 2, 1963
JOSEPH P. WELCH

By JOSEPH P. WELCH
APPROVED FINAL INSPECTION

Date May 2, 1963
JOSEPH P. WELCH

- By
- TYPE OF BUILDING
 - COMMERCIAL
 - RESIDENTIAL
 - SINGLE
 - MULTI FAMILY
 - NEW CONSTRUCTION
 - REMODELING

Plumber: Martin Garon

	PROPOSED INSTALLATIONS		NUMBER	FEE
	NEW	REPL		
SINKS				
LAVATORIES				
TOILETS				
BATH TUBS				
SHOWERS				
DRAINS (<u>lead</u>)			<u>1</u>	<u>2.00</u>
HOT WATER TANKS				
TANKLESS WATER HEATERS				
GARBAGE GRINDERS				
SEPTIC TANKS				
HOUSE SEWERS				
ROOF LEADERS (Conn. to house drain)				

PORTLAND HEALTH DEPT. PLUMBING INSPECTION

TOTAL ▶ \$ 2.00

3

PERMIT NUMBER 2214
 Date Issued 8/12/55
 By J.P. Hilde
 APPROVED FIRST INSPECTION Date 9/1/55 By W.B.B.
 APPROVED FINAL INSPECTION Date 9/6/55 By W.B.B.

PERMIT TO INSTALL JING R

Address: 32 High Street
 Installation For:
 Owner of Bldg. Albert M. Chapman
 Owner's Address: same
 Plumber: Ed. Cronin Date: 8/12/55

- TYPE OF BUILDING
 COMMERCIAL
 RESIDENTIAL
 WAREHOUSE
 MULTI FAMILY
 NEW CONSTRUCTION
 REMODELING

NEW	REP'L	PROPOSED INSTALLATIONS	NUMBER	FEE
		SINKS		
		LAVATORIES		
		TOILETS		
		BATH TUBS		
		SHOWERS		
		DRAINS		
		HOT WATER TANKS		
		TANKLESS WATER HEATERS	<u>3</u>	
<u>1</u>		GARBAGE GRINDERS		<u>1 1.00</u>
		SEPTIC TANKS		
		HOUSE SEWERS		
		ROOF LEADERS (conn. to house drain)		
			<u>1</u>	<u>1 1.00</u>
Total				

Memorandum from Department of Building Inspection, Portland, Maine

September 23, 1958

32 High Street

Hasco Mfg. Co.
Pride's Corner
Westbrook, Maine

cc to: James McPherson
32 High Street

Gentlemen:

Building permit to construct one car garage 12x22 at the above location is issued herewith but subject to the condition that all wood trim around doors and windows including window sills is to be covered with metal similar to covering specified for eaves.

Very truly yours,

TTR/jc

Theodore T. Rand
Deputy Inspector of Buildings

September 19, 1958

AP-32 High Street

Hasco Mfg. Company
Pride's Corner
Westbrook, Maine

cc to: James McPherson
32 High Street

Gentlemen:

We are unable to issue a permit for construction of a wood frame one-car garage 12 feet by 22 feet on the lot with the dwelling at 32 High Street because neither the construction nor the location complies with the requirements of Fire District #1 in which the property is located.

Section 402-b-11 of the Building Code permits a building of the size indicated to be of wood frame construction only if the cornice and exterior walls, except window sash and except doors 21 square feet in area, are covered inside and outside with sheet metal or equivalent incombustible material, and only if the building is not located closer than 10 feet to any existing building of wood frame construction or closer than 5 feet to any private lot line or to any existing building of more fire resistive construction than wood frame. Therefore, it is clear that unless compliance is to be provided with these requirements, a permit cannot be issued.

Very truly yours,

Albert J. Sears
Deputy Inspector of Buildings

AJS/jg

JAMES McPHERSON
32 HIGH ST
PORTLAND, MAINE
1 CAR GARAGE.

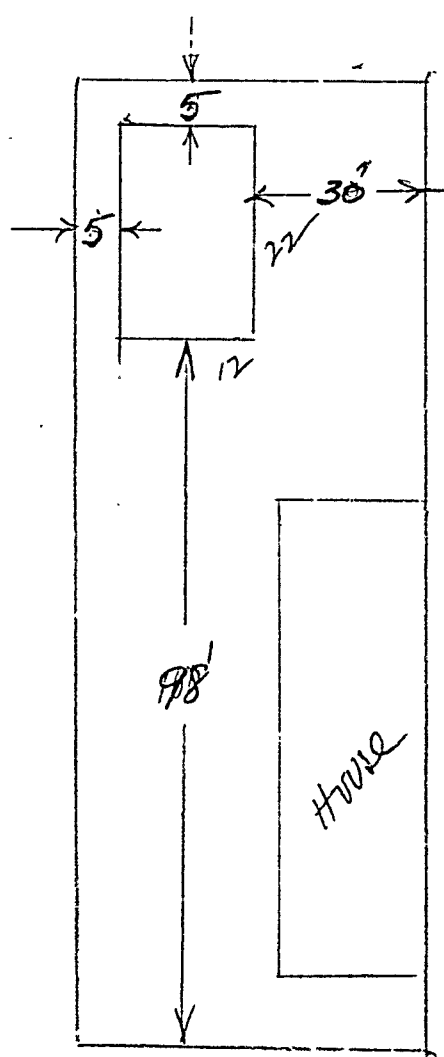

32 HIGH STREET
PORTLAND

RECEIVED
SEP 18 1958
DEPT. OF BLD'G. INSP.
CITY OF PORTLAND



APPLICATION FOR PERMIT

Class of Building or Type of Structure Third Class
Portland, Maine, September 18, 1958

PERMIT ISSUED
SEP 25 1958
CITY OF PORTLAND

To the INSPECTOR OF BUILDINGS, PORTLAND, MAINE

The undersigned hereby applies for a permit to erect alter repair demolish install the following building structure equipment in accordance with the Laws of the State of Maine, the Building Code and Zoning Ordinance of the City of Portland, plans and specifications, if any, submitted herewith and the following specifications:

Location 32 High Street Within Fire Limits? 1 Dist. No. 1
Owner's name and address JAMES McPherson, 32 High St. Telephone.....
Lessee's name and address..... Telephone.....
Contractor's name and address Hasco Mfg. Co., Fride's Corner, Westbrook Telephone.....
Architect..... Specifications..... Plans yes No. of sheets 1
Proposed use of building 1 car garage No. families.....
Last use..... No. families.....
Material..... No. stories..... Heat..... Style of roof..... Roofing.....
Other buildings on same lot apartment house
Estimated cost \$ 1,037. Fee \$ 5.00

General Description of New Work

To construct 1-car frame garage 12'x22'

Cornice and exterior walls, except window sash and except doors 21 square feet or less in area, will be covered inside and outside with metal and asbestos board (inside to be covered with sheetrock)

It is understood that this permit does not include installation of heating apparatus which is to be taken out separately by and in the name of the heating contractor. **PERMIT TO BE ISSUED TO** Hasco Mfg. Co.

Details of New Work

Is any plumbing involved in this work?..... Is any electrical work involved in this work?.....
Height average grade to top of plate 7.6" Height average grade to highest point of roof 10'
Size, front 22' depth 12' No. stories 1 solid or filled land? solid earth or rock? earth
Material of foundation Concrete slab Thickness, top..... bottom..... cellar.....
Material of underpinning..... Height..... Thickness.....
Kind of roof pitch Rise per foot 5" Roof covering asph roofing Class CUnd. Lab.
No. of chimneys..... Material of chimneys..... of lining..... Kind of heat..... fuel.....
Framing lumber—Kind hemlock Dressed or full size? dressed
Corner posts 4x4 Sills 4x6 Girt or ledger board?..... Size.....
Girders..... Size..... Columns under girders..... Size..... Max. on centers.....
Studs (outside walls and carrying partitions) 2x4-24" O. C. Bridging in every floor and flat roof span over 8 feet.
Joists and rafters: 1st floor concrete, 2nd....., 3rd....., roof 2x4
On centers: 1st floor....., 2nd....., 3rd....., roof 16"
Maximum span: 1st floor....., 2nd....., 3rd....., roof 11'
If one story building with masonry walls, thickness of walls?..... height?.....

If a Garage

No. cars now accommodated on same lot 0, to be accommodated..... Number commercial cars to be accommodated no
Will automobile repairing be done other than minor repairs to cars habitually stored in the proposed building? no

APPROVED:

With Repair 9-25-58 TTK

Miscellaneous

Will work require disturbing of any tree on a public street? no
Will there be in charge of the above work a person competent to see that the State and City requirements pertaining thereto are observed? yes Hasco Mfg. Co.

BY THE CITY OF PORTLAND

INSPECTION COPY

Signature of owner

By: B. M. M. M.

NOTES

9/23/58 - Location o.k. E.A.S.
 10/10/58 - No work to be done. Allow
 10/22/58 - No work to be done. Allow
 10/29/58 - Work progressing. Permit work
 up to 11/1/58
 11/1/58 - Job completed. Allow

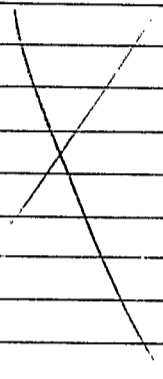

58/1316

Permit No. 58/1316
 Location 32 N. 1st St
 Owner James M. Brown
 Date of permit 9/25/58
 Notif. closing-in
 Inspn. closing-in
 Final Notif.
 Final Inspn.
 Cert. of Occupancy issued



FILL IN AND SIGN WITH INK

APPLICATION FOR PERMIT FOR HEATING, COOKING OR POWER EQUIPMENT

Portland, Maine, August 12, 1955

PERMIT ISSUED

AUG 12 1955

CITY of PORTLAND

To the INSPECTOR OF BUILDINGS, PORTLAND, ME.

The undersigned hereby applies for a permit to install the following heating, cooking or power equipment in accordance with the Laws of Maine, the Building Code of the City of Portland, and the following specifications:

Location 32 High Street Use of Building Apt. house No. Stories 2 1/2 New Building Existing " Name and address of owner of appliance Albert McPherson, 32 High St. Installer's name and address Eastern Oil & Equip. Co., 27 Portland St. Telephone 3-6495

General Description of Work

To install forced hot water heating system and oil burning equipment in place of gravity hot water heat and oil burner

IF HEATER, OR POWER BOILER

Location of appliance basement Any burnable material in floor surface or beneath? no If so, how protected? Kind of fuel? oil Minimum distance to burnable material, from top of appliance or casing top of furnace 36" From top of smoke pipe 40" From front of appliance Over 4' From sides or back of appliance Over 3 1/2 Size of chimney flue 8x8 Other connections to same flue none If gas fired, how vented? Rated maximum demand per hour Will sufficient fresh air be supplied to the appliance to insure proper and safe combustion? yes

IF OIL BURNER

Name and type of burner G.E. Richmond Labelled by underwriters' laboratories? yes Will operator be always in attendance? Does oil supply line feed from top or bottom of tank? bottom Type of floor beneath burner concrete Size of vent pipe 1 1/2 Location of oil storage basement Number and capacity of tanks existing Low water shut off Make No. Will all tanks be more than five feet from any flame? yes How many tanks enclosed? Total capacity of any existing storage tanks for furnace burners none

IF COOKING APPLIANCE

Location of appliance Any burnable material in floor surface or beneath. If so, how protected? Height of Legs, if any Skirting at bottom of appliance? Distance to combustible material from top of appliance? From front of appliance From sides and back From top of smokepipe Size of chimney flue Other connections to same flue Is hood to be provided? If so, how vented? Forced or gravity? If gas fired, how vented? Rated maximum demand per hour

MISCELLANEOUS EQUIPMENT OR SPECIAL INFORMATION

Amount of fee enclosed? 2.00 (\$2.00 for one heater, etc., 50 cents additional for each additional heater, etc., in same building at same time.)

APPROVED:

OK - 8/12/55 - ags

Will there be in charge of the above work a person competent to see that the State and City requirements pertaining thereto are observed? yes

Eastern Oil & Equip. Co.

By:

Signature of Installer

INSPECTION COPY

C17-254-1M MARKS

5-19
C-1

Permit No. 53 / 1315

Location 32 High St.

Owner: *Alfred M. Plummer*

Permit 8/12/53

Approved *S. B. 155*

NOTES

1	Full Pipe	<i>✓</i>
2	Font Pipe	<i>✓</i>
3	Kind of Heat	<i>✓</i>
4	Burner Rigidity & Support	<i>✓</i>
5	Name & Label	<i>✓</i>
6	Stack Control	<i>✓</i>
7	High Limit Control	<i>✓</i>
8	Remote Control	<i>✓</i>
9	Pipier Support & Protection	<i>✓</i>
10	Valves in Supply Line	<i>✓</i>
11	Capacity of Tanks	<i>✓</i>
12	Tank Rigidity & Support	<i>✓</i>
13	Tank Spillance	<i>✓</i>
14	Oil Tanks	<i>✓</i>
15	Insulation (with)	<i>✓</i>
16	Low Water Stop off	<i>✓</i>

8/12/53 OK for inspection
Alfred

Large section of the document consisting of multiple horizontal lines, mostly blank, with a large 'X' drawn across the middle section.



FILL IN AND SIGN WITH INK

00038

APPLICATION FOR PERMIT FOR HEATING, COOKING OR POWER EQUIPMENT

Portland, Maine, 15 January 1953

To the INSPECTOR OF BUILDINGS, PORTLAND, MAINE

The undersigned hereby applies for a permit to install the following heating, cooking or power equipment in accordance with the Laws of Maine, the Building Code of the City of Portland, and the following specifications:

Location 32 High Street Use of Building Dwelling No. Stories 2 1/2 New Building Existing " Name and address of owner of appliance Mr Charles Rosenbloom 179 Middle St., Portland, Me. Installer's name and address Easternoil & Equipment Co. 27 Portland St., Portland, Maine Telephone 3-6495

General Description of Work

To install WILLIAMS OIL O MATIC BURNER IN CONNECTION WITH EXISTING GRAVITY HOT WATER

IF HEATER, OR POWER BOILER

Location of appliance Any burnable material in floor surface or beneath? If so, how protected? Kind of fuel? Minimum distance to burnable material, from top of appliance or casing top of furnace From top of smoke pipe From front of appliance From sides or back of appliance Size of chimney flue Other connections to same flue If gas fired, how vented? Rated maximum demand per hour Will sufficient fresh air be supplied to the appliance to insure proper and safe combustion?

IF OIL BURNER

Name and type of burner WILLIAMS OIL O MATIC Labelled by underwriter's laboratories? YES Will operator be always in attendance? Does oil supply line feed from top or bottom of tank? BOTTOM Type of floor beneath burner CONCRETE Location of oil storage CELLAR Number and capacity of tanks 1 -275 If two 275-gallon tanks, will three-way valve be provided? Will all tanks be more than five feet from any flame? yes How many tanks fire proofed? Total capacity of any existing storage tanks for furnace burners none

IF COOKING APPLIANCE

Location of appliance Any burnable material in floor surface or beneath? If so, how protected? Kind of fuel? Minimum distance to wood or combustible material from top of appliance From front of appliance From sides and back From top of smokepipe Size of chimney flue Other connections to same flue Is hood to be provided? If so, how vented? Forced or gravity? If gas fired, how vented? Rated maximum demand per hour

MISCELLANEOUS EQUIPMENT OR SPECIAL INFORMATION

All installed no further inspections necessary permit issued with letter

Amount of fee enclosed? 2.00 (\$2.00 for one heater, etc., 50 cents additional for each additional heater, etc., in same building at same time.)

APPROVED: [Signature]

Will there be in charge of the above work a person competent to see that the State and City requirements pertaining thereto are observed? Yes

Signature of Installer John F. Cipriano

INSPECTION COPY

AP 32 High Street

January 22, 1953

Eastern Oil & Equipment Co.,
27 Portland St.,
Mr. Charles Rosenbloom
179 Middle St.,

Location--32 High St.,
Owner--Mr. Charles Rosenbloom
Job--Installation of oil burner

Gentlemen:

An inspector from this office found at the above job on January 17, that no instruction card relating to the maintenance and operation of the oil burning equipment had been posted near the oil burner assembly, as required by law. We realize that this is not a new burner, but nevertheless this regulation must be complied with, and no doubt the instruction card for this particular model of burner can be secured from the manufacturer if not from the local distributor.

If this instruction card is not in place, to comply with the requirements and with the agreement of the installer when he signed the application for the permit, before February 13, will Mr. Rosenbloom be good enough to notify this office of that fact.

Very truly yours,

WMcD/B

Warren McDonald
Inspector of Buildings

Mr. Cipriano:

Because of a question with regard to this job, our inspector looked the situation over before the building permit was issued and found the burner completely installed except for the instruction card. This, of course, is in violation of the law, but the belated permit is enclosed herewith, and it is my hope that you will somehow persuade your organization to be more cooperative.

Warren McDonald

Inspector

73



(A) APARTMENT HOUSE ZONE

APPLICATION FOR PERMIT

Class of Building or Type of Structure Third Class
Portland, Maine, December 10, 1952

02290
CITY OF PORTLAND

To the INSPECTOR OF BUILDINGS, PORTLAND, MAINE

The undersigned hereby applies for a permit to erect alter repair demolish install the following building structure equipment in accordance with the Laws of the State of Maine, the Building Code and Zoning Ordinance of the City of Portland, plans and specifications, if any, submitted herewith and the following specifications:

Location 32 High Street Within Fire Limits? Dist. No.
Owner's name and address Charles Rosenbloom, 179 Middle St. Telephone
Lessee's name and address Telephone
Contractor's name and address owner Telephone
Architect Specifications Flans No. of sheets
Proposed use of building Dwelling No. families 2
Last use " No. families 2
Material No. stories Heat Style of roof Roofing
Other buildings on same lot
Estimated cost \$ 25. Fee \$.50

General Description of New Work

To demolish existing 2-story frame shed on rear of building.
Existing rear wall of dwelling is to be clapboarded - no doors to be closed up.
No stairway in this shed.

CERTIFICATE OF OCCUPANCY
REQUIREMENT IS WAIVED

It is understood that this permit does not include installation of heating apparatus which is to be taken out separately by and in the name of the heating contractor. PERMIT TO BE ISSUED TO owner

Details of New Work

Is any plumbing involved in this work? Is any electrical work involved in this work?
Height average grade to top of plate Height average grade to highest point of roof
Size, front depth No. stories solid or filled land? earth or rock?
Material of foundation Thickness, top bottom cellar
Material of underpinning Height Thickness
Kind of roof Rise per foot Roof covering
No. of chimneys Material of chimneys of lining Kind of heat fuel
Framing lumber—Kind Dressed or full size?
Corner posts Sills Girt or ledger board? Size
Girders Size Columns under girders Size Max. on centers
Studs (outside walls and carrying partitions) 2x4-16" O. C. Bridging in every floor and flat roof span over 8 feet.
Joists and rafters: 1st floor, 2nd, 3rd, roof
On centers: 1st floor, 2nd, 3rd, roof
Maximum span: 1st floor, 2nd, 3rd, roof
If one story building with masonry walls, thickness of walls? height?

If a Garage

No. cars now accommodated on same lot, to be accommodated number commercial cars to be accommodated
Will automobile repairing be done other than minor repairs to cars habitually stored in the proposed building?

APPROVED:

Miscellaneous

Will work require disturbing of any tree on a public street? NO
Will there be in charge of the above work a person competent to see that the State and City requirements pertaining thereto are observed? YES

INSPECTION COPY

Signature of owner

Charles Rosenbloom PH

Permit No. 53/2290

Location 32 Skipliff

Owner Charles P. Gammell

Date of permit 12/11/52

Notif. closing-in

Inspn. closing-in

Final Notif.

Final Inspn. 12-31-52 WJM

Cert. of Occupancy issued

NOTES

12-31-52 Work completed WJM

Lined area for notes, currently blank.



PERMIT ISSUED

Original Permit No. 34/333

Amendment No. 1

AMENDMENT TO APPLICATION FOR PERMIT

Portland, Maine, August 6, 1974

To the INSPECTOR OF BUILDINGS, PORTLAND, ME

The undersigned hereby applies for an amendment to Permit No. 34/333 pertaining to the building or structure comprised in the original application in accordance with the Laws of the State of Maine, the Building Code of the City of Portland, plans and specifications, if any, submitted herewith, and the following specifications:

Location: 22 High Street Ward 5 With the Fire Limits? yes Dist. No. 1

Owner's or Lessee's name and address: Michael J. Greene, 22 High Street

Contractor's name and address: George E. Sears, 22 Cottage St.

Plans filed as part of this Amendment: none No. of sheets:

Description of Proposed Work

To change location of door (outside) from end to side of all, first story.
To cut in new window in end of all, first story.

Michael J. Greene
By George E. Sears

Signature of Owner by G.E. Sears

Approved: _____
Chief of Fire Department

Approved: 8/6/74

INSPECTION COPY Commissioner of Public Works

W. [Signature]
Inspector of Buildings

Fee: 250



LIMITED BUSINESS 2011 Permit No. 873
APPLICATION FOR PERMIT TO ISSUE

Class of Building or Type of Structure dwelling house JUL 17 1934
 Portland, Maine, July 17, 1934

To the INSPECTOR OF BUILDINGS, PORTLAND, ME.

The undersigned hereby applies for a permit to erect alter install the following building structure equipment in accordance with the Laws of the State of Maine, the Building Code of the City of Portland, plans and specifications, if any, submitted herewith and the following specifications:

Location 82 High Street Ward 5 Within Fire Limits? yes Dist. No. 1
 Owner's or lessee's name and address Michael J. Greene, 82 High Street Telephone no
 Contractor's name and address Omor Telephone _____
 Architect's name and address _____ Telephone _____
 Proposed use of building dwelling house No. families 2
 Other buildings on same lot _____
 Plans filed as part of this application? no No. of sheets _____
 Estimated cost \$ 10. Fee \$.25

Description of Present Building to be Altered

Material wood No. stories 2 Heat _____ Style of roof _____ Roofing _____
 Last use dwelling house No. families _____

General Description of New Work

To top out rear chimney from point below roof where it has been closed
 cleanout door to be provided

CERTIFICATE OF OCCUPANCY
 REQUIREMENT IS WAIVED.

It is understood that this permit does not include installation of heating apparatus which is to be taken out separately by and in the name of the heating contractor.

Details of New Work

Size, front _____ depth _____ No. stories _____ Height average grade to top of plate _____
 _____ Height average grade to highest point of roof _____
 To be erected on solid or filled land? _____ earth or rock? _____
 Material of foundation _____ Thickness, top _____ bottom _____
 Material of underpinning _____ Height _____ Thickness _____
 Kind of Roof _____ Rise per foot _____ Roof covering _____
 No. of chimneys 1 Material of chimneys brick of lining _____
 Kind of heat stove Type of fuel _____ Is gas fitting involved? _____
 Corner posts _____ Sills _____ Girt or ledger board? _____ Size _____
 Material columns under girders _____ Size _____ Max. on centers _____
 Studs (outside walls and carrying partitions) 2x4-16" O. C. Girders 6x8 or larger. Bridging in every floor and flat roof
 span over 8 feet. Sills and corner posts all one piece in cross section.
 Joists and rafters: 1st floor _____, 2nd _____, 3rd _____, roof _____
 On centers: 1st floor _____, 2nd _____, 3rd _____, roof _____
 Maximum span: 1st floor _____, 2nd _____, 3rd _____, roof _____
 If one story building with masonry walls, thickness of walls? _____ height? _____

If a Garage

No. cars now accommodated on same lot _____, to be accommodated _____
 Total number commercial cars to be accommodated _____
 Will automobile repairing be done other than minor repairs to cars habitually stored in the proposed building? _____

Miscellaneous

Will above work require removal or disturbing of any shade tree on a public street? no
 Will there be in charge of the above work a person competent to see that the State and City requirements pertaining thereto are observed? yes

INSPECTION COPY Signature of owner Michael J. Greene
 By Michael J. Greene 27 1934

Art. 5 Permit No. 34/963
Location 32 High St.
Owner Michael J. Greene
Date of permit 7/17/34
Notif. closing-in
Inspn. closing-in
Final Notif.
Final Inspn. 12/7/34
Cert. of Occupancy issued None

NOTES

7/18/34 - Second floor
timber, resting
on chimney to be
cut away from
chimney and
supported on studs
chuck pipe opening
to be covered to
at least 6' below
ceiling. A.J.G.
8/2/34 - Calling line
A.J.G.
8/20/34 - Work done
except for cutting
timbers away
from chimney -
A.J.G.

SEVEN
EIGHT



PERMIT ISSUED
1745
JUN 15 1933

APPLICATION FOR PERMIT TO REPAIR BUILDING

Third Class Building

Portland, Maine, June 15, 1933

To the INSPECTOR OF BUILDINGS, PORTLAND, ME.

The undersigned hereby applies for a permit to repair the following described building in accordance with the Laws of Maine, the Building Code of the City of Portland, and the following specifications:

Location 32 High Street Ward 5 Within fire limits? yes Dist. No. 1
Owner's name and address Michael J. Green, 32 High St. Telephone _____
Contractor's name and address Omer Telephone _____
Use of building dwelling house
No. stories _____ Height _____ ft., Gross area _____ sq. ft., Style of roof _____
Type of present roof covering _____

General Description of New Work

To cover roof of one story shed on rear of dwelling

If Roof Covering is to be Repaired or Renewed

When last repaired? _____, Area then repaired _____ sq. ft.
Are repairs or renewal due to damage by fire? no If so, what area damaged? _____ sq. ft.
Area of roof to be repaired now? shed _____ sq. ft.
Type of roofing to be used Asphalt roofing No. plies _____
Trade name and grade of roof covering to be used Class C Ond. Lab.
Estimated cost \$ _____ Fee \$.50

INSPECTION COPY

Signature of owner Michael J. Green
Michael J. Green

9970A

Ward 5 Permit No. 33) 745
Location 32 High St.
Owner Michael J. Greene
Date of permit 6/15/33
Notif. closing-in _____
Inspn. closing-in _____
Final Notif. _____
Final Inspn. 6/16/33
Cert. of Occupancy issued None

NOTES
6/16/33-P.I.T. = A.J.S.

~~FOR PERMIT TO REPAIR OR
REBUILD~~
CITY ENGINEER
CITY OF BOSTON

to be...
to be...
to be...



APPLICATION FOR PERMIT TO REPAIR BUILDING

Class Building

Portland, Maine, Dec 1, 1927

2431

PERMIT ISSUED

DEC 5 1927

To the INSPECTOR OF BUILDINGS, PORTLAND, ME.

The undersigned hereby applies for a permit to repair the following described building in accordance with the Laws of Maine, the Building Code of the City of Portland, and the following specifications:

Location 32 High Street Ward 5 Within fire limits? No Dist. No. _____
 Owner's name and address M J Greene, 32 High Street Telephone F 9702
 Contractor's name and address Hulse Roofing Company, 2¹/₂ Union Wharf Telephone F 166
 Use of building Dwelling House
 No. stories 2¹/₂ Height _____ ft., Gross area _____ sq. ft., Style of roof Pitch
 Type of present roof covering Wood Shingles

General Description of New Work

Recover entire roof

If Roof Covering is to be Repaired or Renewed

When last repaired? _____, Area then repaired _____ sq. ft.
 Are repairs or renewal due to damage by fire? No If so, what area damaged? _____ sq. ft.
 Area of roof to be repaired now? _____ sq. ft.
 Type of roofing to be used National Roofing Co asphalt Shingles No. plies _____
 Trade name and grade of roof covering to be used Underwriters' Standard Class C
 Estimated cost \$ _____ Fee \$ _____

Signature of owner Michael Greene

Per: Hulse Roofing Co

By: Forest S. James 5453

INSPECTION COPY

Ward 5 Permit No. 27/2431 H
Location 32 High St.
Owner M. J. Greene
Date of permit Dec. 5/27
Notif. closing-in _____
Inspn. closing-in _____
Final Notif. _____
Final Inspn. 1/11/28 AP/4
Cert. of Occupancy issued _____

NOTES

~~PERMIT TO REPAIR BUILDING~~