

| F.H.W.A. REG. NO. | STATE | PROJECT NUMBER | SHEET NO. | TOTAL SHEETS |
|-------------------|-------|----------------|-----------|--------------|
| 1 | MAINE | XXX | 1 | 1 |

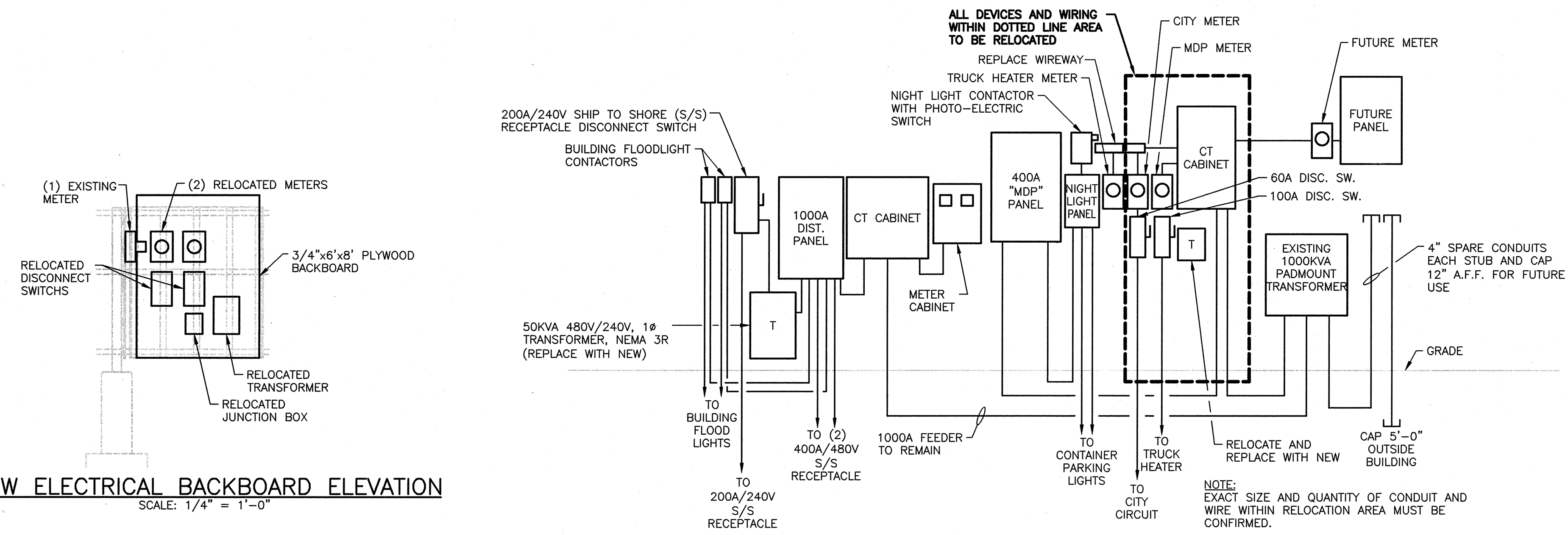

A NEW ELECTRICAL BACKBOARD ELEVATION
E-1
SCALE: 1/4" = 1'-0"

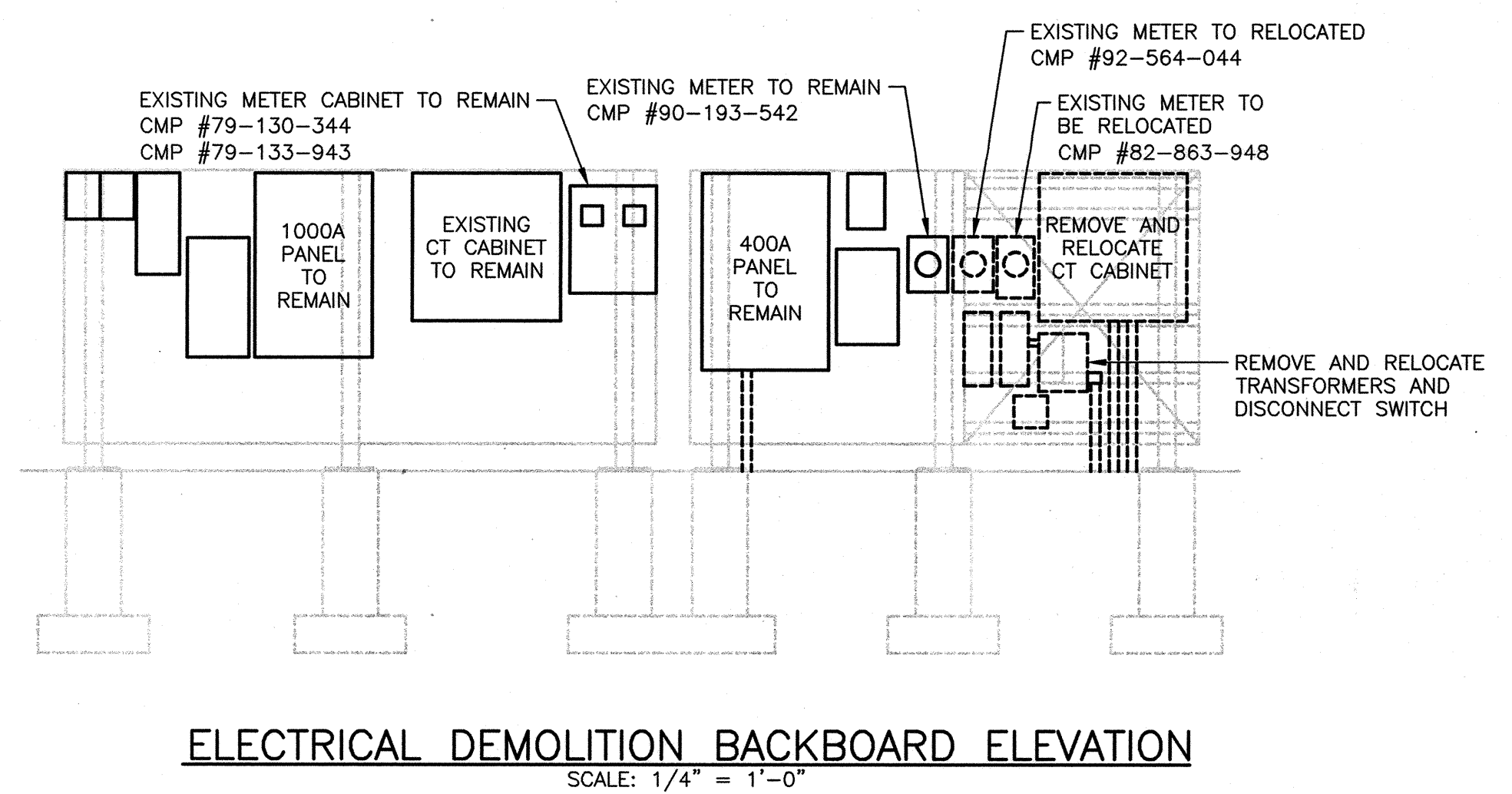

ELECTRICAL DEMOLITION BACKBOARD ELEVATION
SCALE: 1/4" = 1'-0"

NEW ELECTRICAL BACKBOARD ENCLOSURE RISER DIAGRAM
NOT TO SCALE

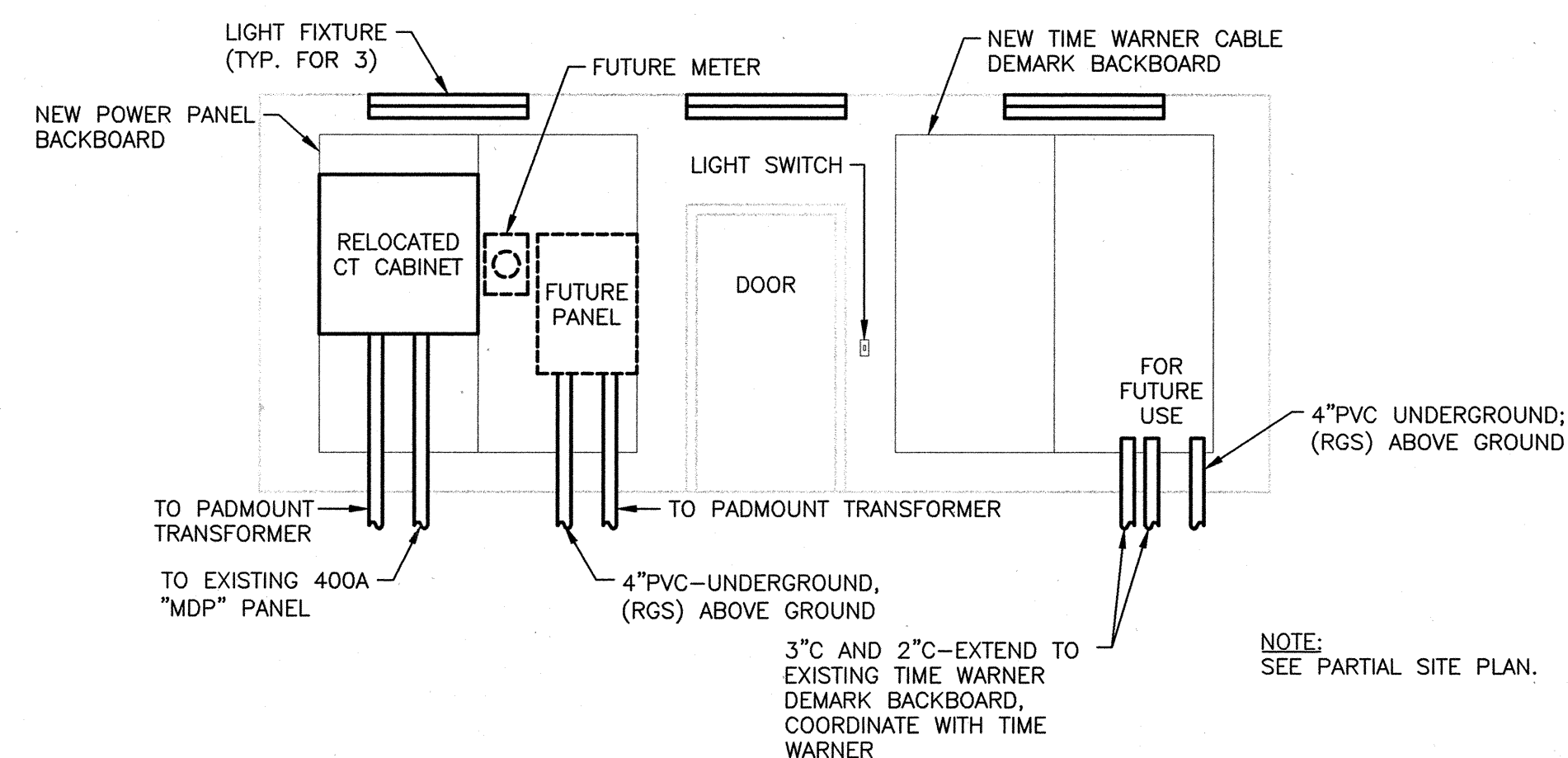

B NEW ELECTRICAL BACKBOARD ENCLOSURE ELEVATION
E-1
SCALE: 1/4" = 1'-0"

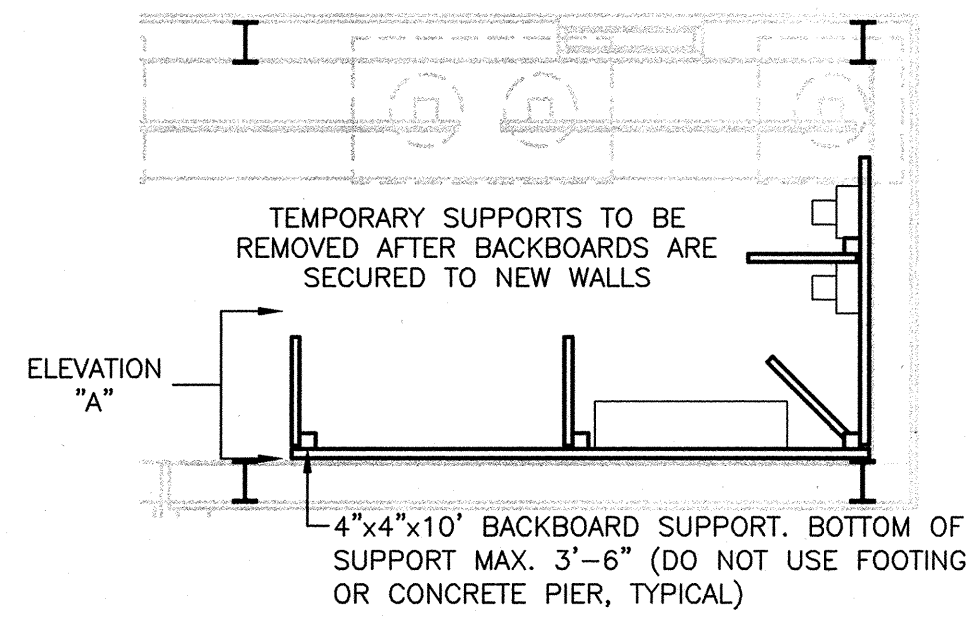

TEMPORARY BACKBOARD SUPPORT PART PLAN
SCALE: 1/4" = 1'-0"

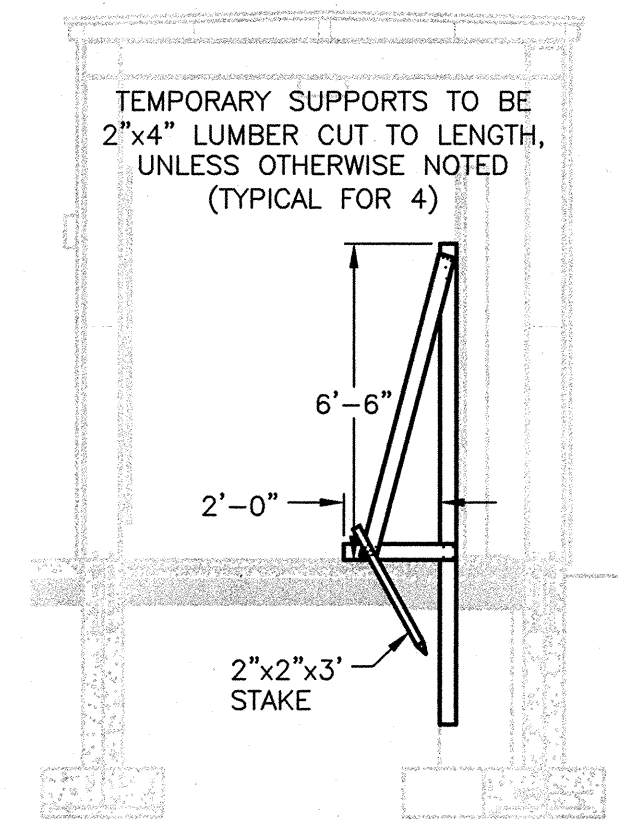

ELEVATION "A"
SCALE: 1/4" = 1'-0"

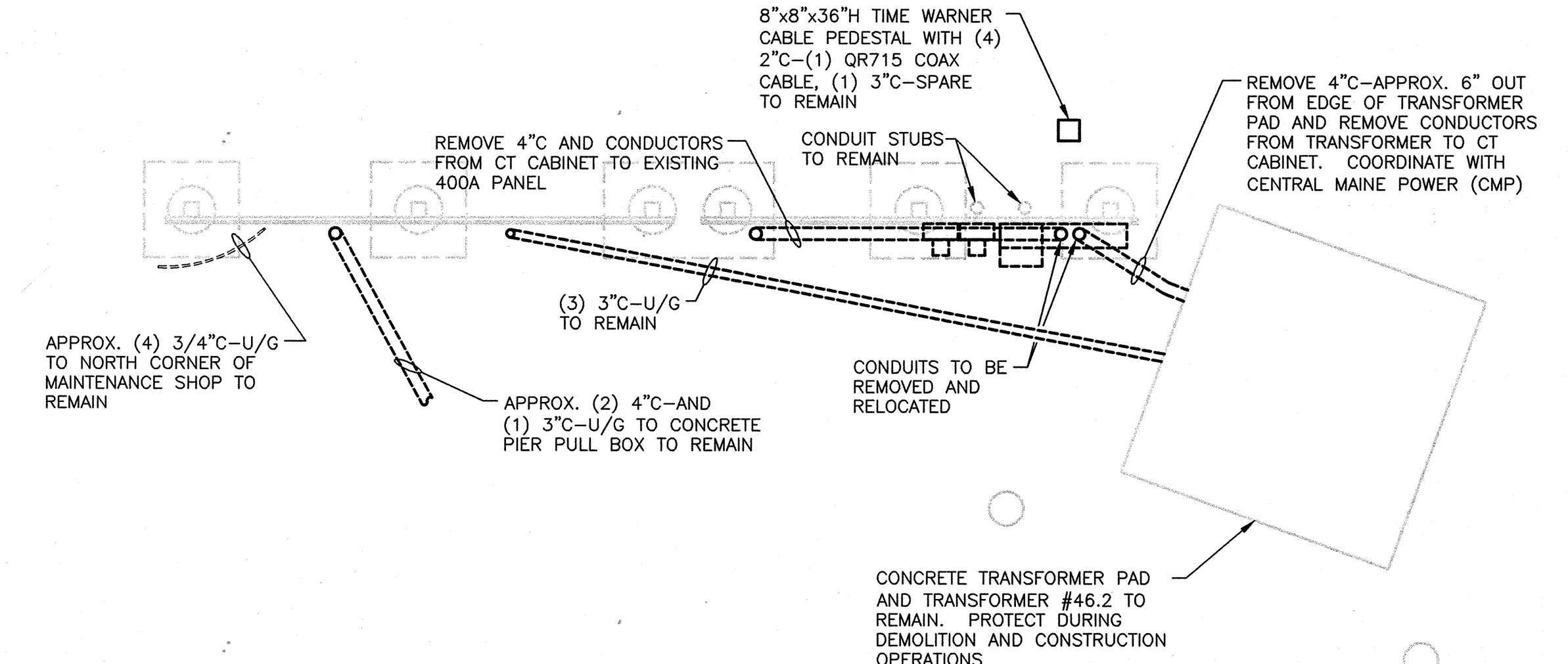

ELECTRICAL DEMOLITION BACKBOARD PLAN
SCALE: 1/4" = 1'-0"

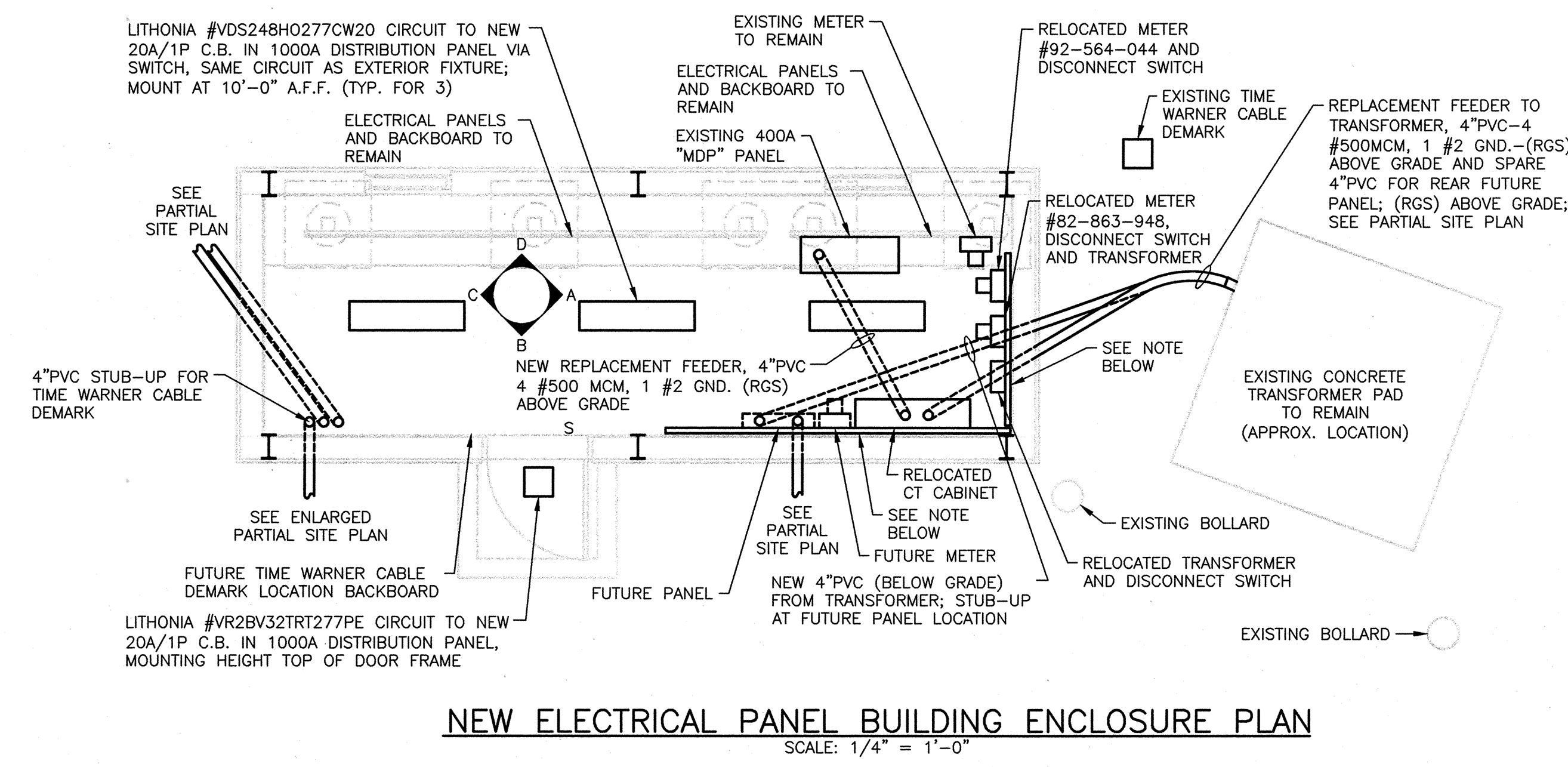

NEW ELECTRICAL PANEL BUILDING ENCLOSURE PLAN
SCALE: 1/4" = 1'-0"

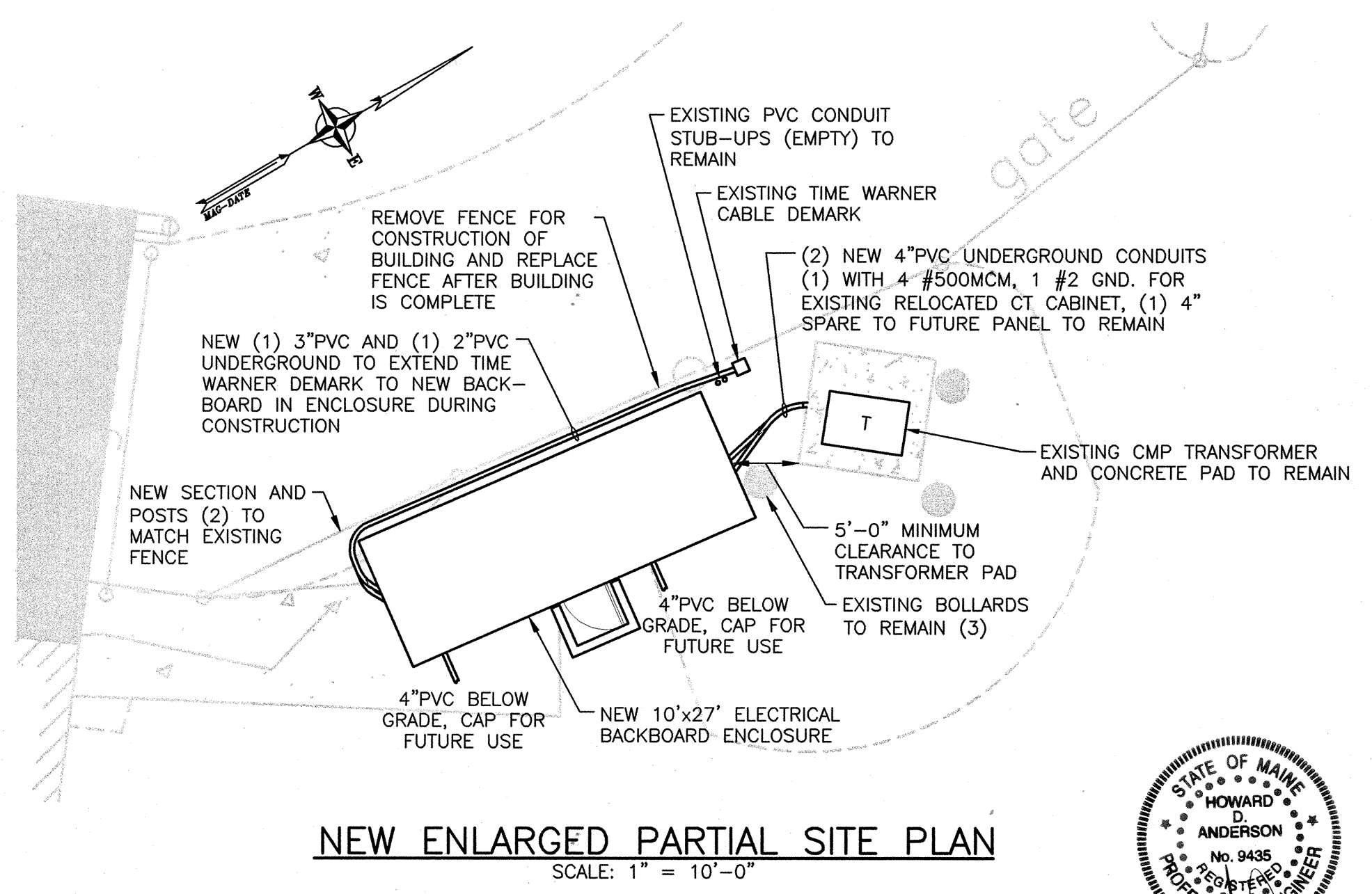

NEW ENLARGED PARTIAL SITE PLAN
SCALE: 1" = 10'-0"

- NOTES:**
- REFER TO ENLARGED PARTIAL SITE PLAN FOR ALL CONDUIT SHOWN OUTSIDE PLAN AND ELEVATIONS.
 - UTILIZE "DIG SAFE" TO LOCATE ALL UNDERGROUND UTILITIES PRIOR TO START OF EXCAVATION WORK.

100% DESIGN SUBMISSION-09/30/04

STATE OF MAINE
DEPARTMENT OF TRANSPORTATION

ELECTRICAL PANEL
ENCLOSURE BUILDING
AT
PORTLAND INTERNATIONAL
MARINE TERMINAL
COMMERCIAL STREET - PORTLAND, MAINE

ELECTRICAL
PLANS AND ELEVATIONS

E1

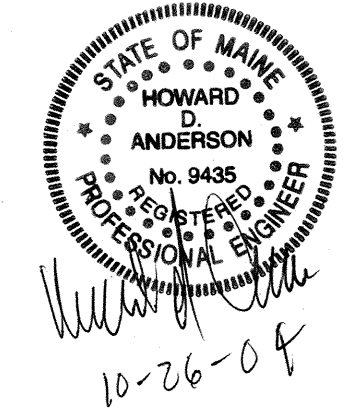

10-26-04

| PROJECT DESIGN ENGINEER | DATE |
|-------------------------|------|
| DESIGN-DETAILED | |
| CHECKED | |
| REVISIONS | |
| FIELD CHANGES | |

PLANS

NOTE:
TO ACCOMMODATE CONSTRUCTION OF NEW BUILDING, RELOCATED EQUIPMENT MUST BE SUPPORTED TEMPORARILY BY BACKBOARDS AND SUPPORTS WITHIN THE INTERIOR SPACE OF THE NEW BUILDING TO ALLOW CONSTRUCTION OF THE NEW WALLS. RELOCATED CONDUITS SHALL BE PERMANENT AND MUST BE PROTECTED DURING FOUNDATION WORK.