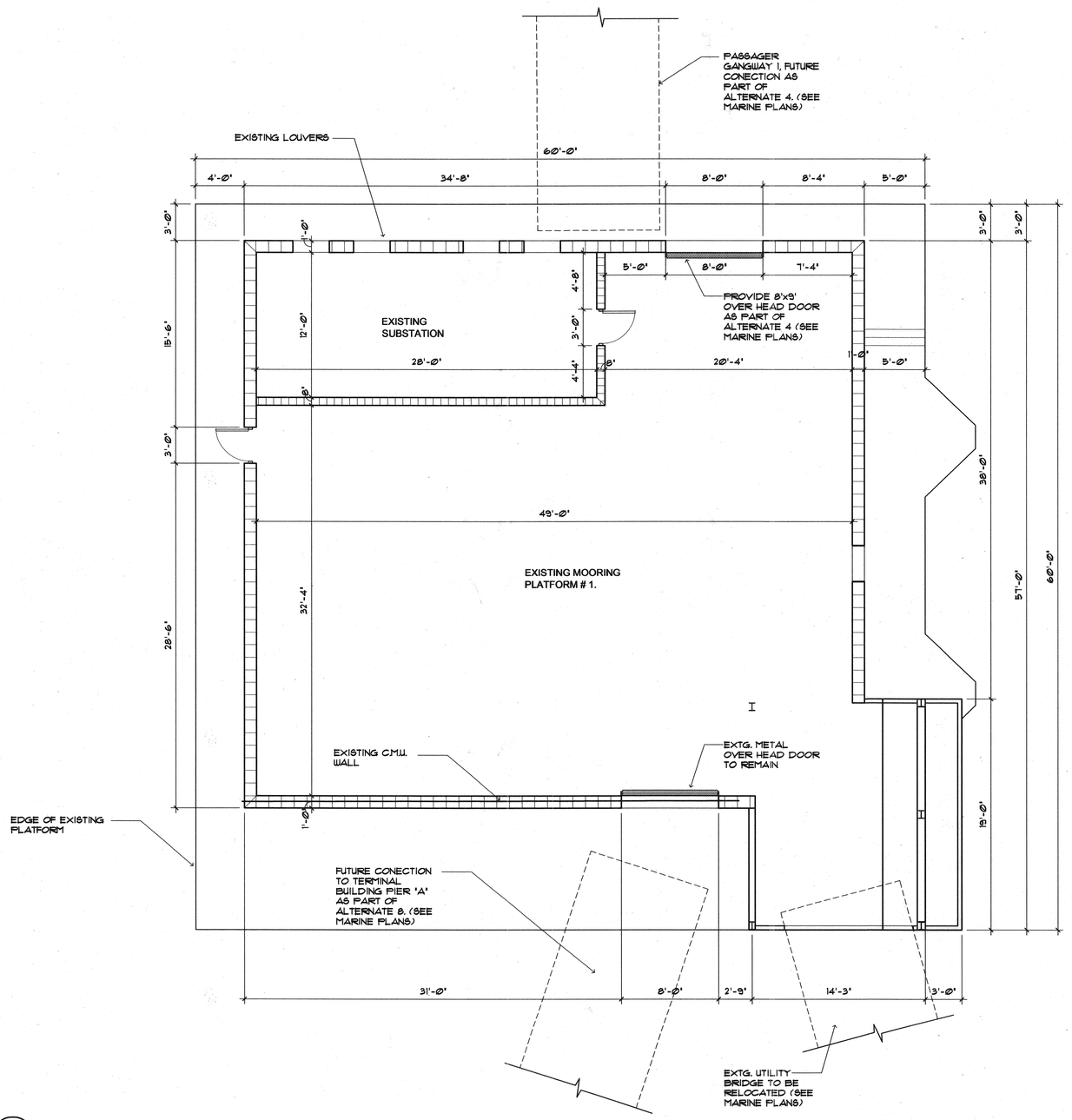

EXISTING MOORING PLATFORM BUILDING

SCALE: 3/16"=1'-0"

N

IN ASSOCIATION WITH:
GORRILL-PALMER CONSULTING ENGINEERS
PERATROVICH, NOTTINGHAM, & DRAGE
WINTON SCOTT ARCHITECTS
HALEY & ALDRICH

BEA

STATE OF MAINE
DEPARTMENT OF TRANSPORTATION

PROJECT NUMBER 009215.00

PIN
009215.00

LICENSED ARCHITECT
BRUNO E. RAMOS
NO. 2644
STATE OF MAINE

PROJ. MANAGER	PAUL POTTLE	BY	DATE
DESIGN-DETAILED			
CHECKED-REVIEWED			
DESIGN2-DETAILED2			
DESIGN3-DETAILED3			
REVISIONS 1	-		
REVISIONS 2	-		
REVISIONS 3	-		
REVISIONS 4	-		
FIELD CHANGES	-		

SIGNATURE

P. LICENCE NUMBER
ARC 2644

DATE
10/8/2004

CITY OF PORTLAND
OCEAN GATEWAY PHASE 1

EXISTING MOORING PLATFORM
BUILDING FLOOR PLAN

A-201-D

Filename: \\Server1\projects\02-0818 Maine Int Ferry Terminal\PHASE 1\Architecture\FINAL CONSTRUCTION DOCUMENTS\MOORING PLATFORM BUILDING\20343802-D-A201-MOORING LEVEL PLAN.dwg, Oct 08, 2004 - 1:28pm