

NOTE:
 FOR NOTES REGARDING BATHYMETRIC
 DATA ESTABLISHMENT SEE SHEET C101.

TIDAL ELEVATION

HIGHEST OBSERVED WATER LEVEL (02/07/1978)	+14.17'
MEAN HIGHER HIGH WATER (MHHW)	+9.91'
MEAN HIGH WATER (MHW)	+9.45'
MEAN LOW WATER (MLW)	+0.34'
MEAN LOWER LOW WATER (MLLW)	0.00'
LOWEST OBSERVED WATER LEVEL (11/30/1955)	-3.41'

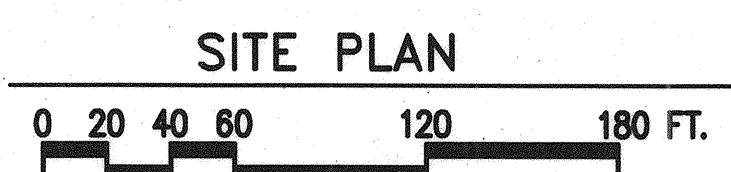
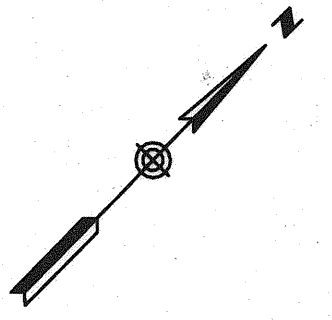

Incorporated
 P N D
 CONSULTING ENGINEERS
 811 First Avenue, Suite 570
 Seattle, Washington 98104
 Phone: (206) 624-1387
 Fax: (206) 624-1388
 E-Mail: mail@pnides.com

STATE OF MAINE
 DEPARTMENT OF TRANSPORTATION
 PROJECT NUMBER 009215.00
 PIN 009215.00

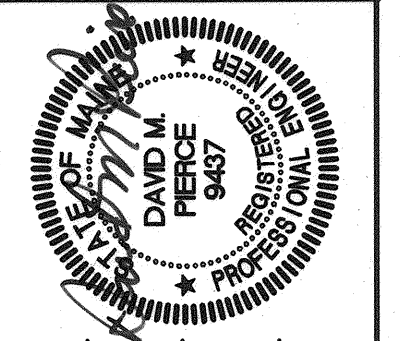

SIGNATURE
 P.E. NUMBER
 DATE

PROJ. MANAGER PAUL POTTLE	DATE
DESIGN-DETAILED TWB	09/07/04
CHECKED-REVIEWED RJ	09/07/04
DESIGN2-DETAILED2	
DESIGN3-DETAILED3	
REVISIONS 1	
REVISIONS 2	
REVISIONS 3	
REVISIONS 4	
FIELD CHANGES	

CITY OF PORTLAND
 OCEAN GATEWAY PHASE 1
 MARINE/WATER COMPONENTS
 SITE PLAN