

COMMERCIAL STREET

**LEGEND**

---	EXISTING PROPERTY LINE
- - -	PROPOSED PROPERTY LINE
---	EXISTING EASEMENT
---	EDGE OF WATER
---	PROPOSED FENCE
---	EXISTING GUARDRAIL
---	EXISTING BUILDING
---	PROPOSED BUILDING
---	EXISTING STORMDRAIN
---	PROPOSED STORMDRAIN
---	EXISTING SANITARY SEWER
---	PROPOSED SANITARY SEWER
---	EXISTING WATER LINE
---	PROPOSED WATER LINE
---	EXISTING GAS LINE
---	PROPOSED GAS LINE
---	EXISTING OVERHEAD ELECTRIC & TELEPHONE
---	PROPOSED OVERHEAD ELECTRIC & TELEPHONE
---	EXISTING UNDERGROUND ELECTRIC & TELEPHONE
---	PROPOSED UNDERGROUND ELECTRIC & TELEPHONE
---	EXISTING EDGE OF PAVEMENT
---	PROPOSED EDGE OF PAVEMENT
---	CHAIN LINK FENCE
---	PROPOSED FENCE
---	SILT FENCE
---	PROPOSED VALVE
---	EXISTING UTILITY POLE
---	PROPOSED UTILITY POLE
---	EXISTING CATCH BASIN
---	PROPOSED CATCH BASIN
---	EXISTING DRAIN MANHOLE
---	PROPOSED DRAIN MANHOLE
---	EXISTING SEWER MANHOLE
---	PROPOSED SEWER MANHOLE
---	EXISTING SPOT GRADE
---	PROPOSED SPOT GRADE
---	DRAINAGE FLOW DIRECTION

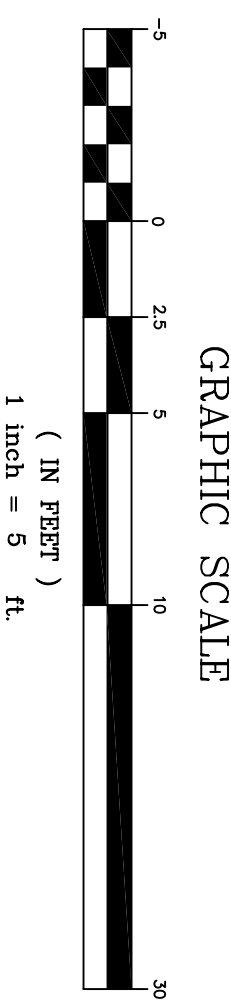
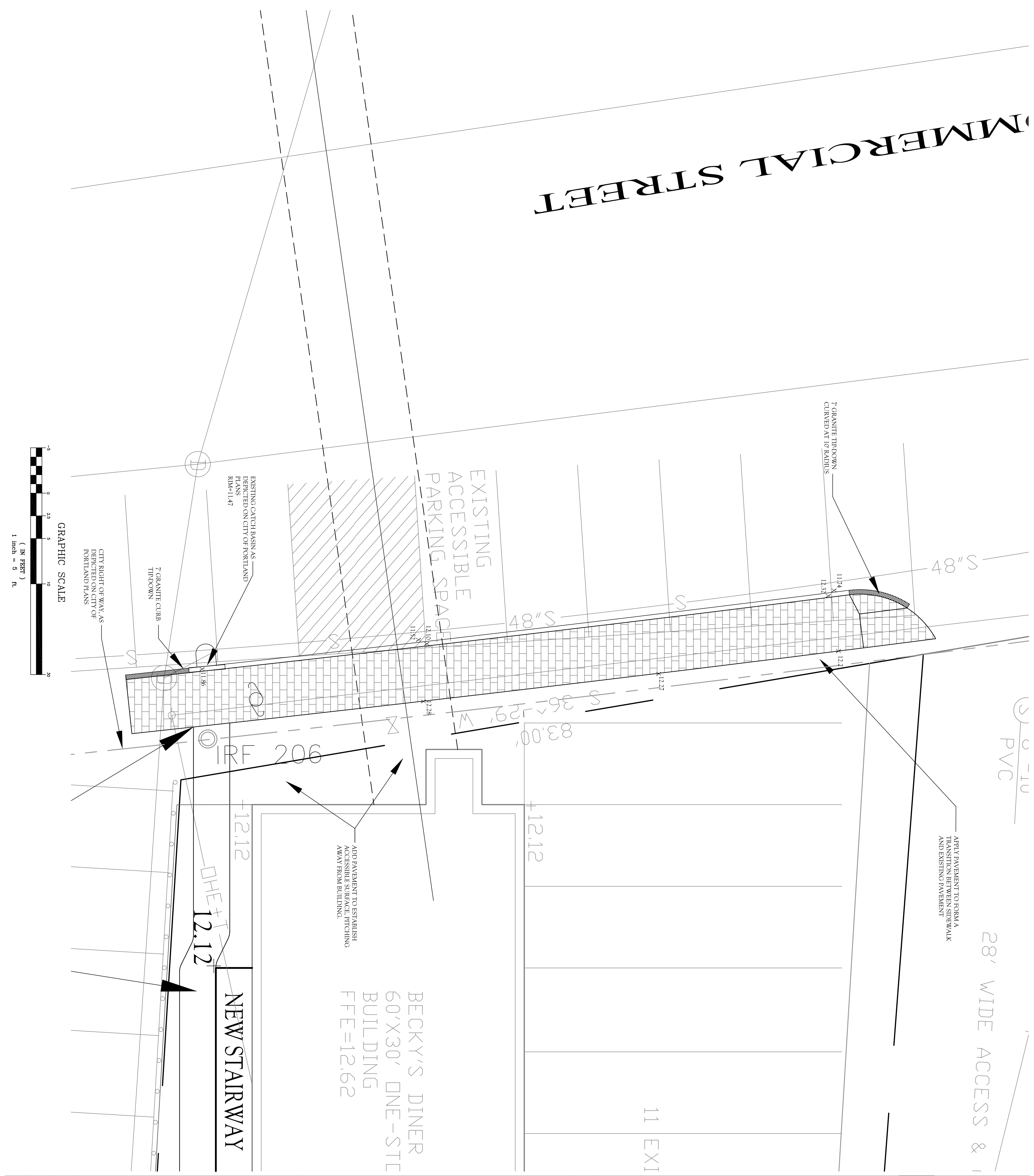

28' WIDE ACCESS & TRANSITION BETWEEN SIDEWALK AND EXISTING PAVEMENT

PVC

<p><b>SHEET DESCRIPTION</b>                  BECKY'S DINER EXPANSION                  390 COMMERCIAL STREET                  PORTLAND, ME 04104</p> <p><b>GRADING/EROSION CONTROL</b></p> <p>PREPARED FOR RECORD OWNER:  <b>REBECCA RAND</b>                  3 PINE GROVE STREET                  FALMOUTH, ME 04105</p>		<p><b>TERRADYN CONSULTANTS L.L.C.</b>                  LAND PLANNING • STORMWATER DESIGN • ENVIRONMENTAL PERMITTING</p> <p>P.O. BOX 339                  NEW GLOUCESTER, ME 04260                  phone: (207) 272-7571                  email: TERRADYN@MAINE.RR.COM</p>		<table border="1"> <tr> <th>NO.</th> <th>DATE</th> <th>REVISIONS</th> </tr> <tr> <td>1</td> <td>01-19-07</td> <td>SUBMITTED TO CLIENT FOR REVIEW</td> </tr> </table>		NO.	DATE	REVISIONS	1	01-19-07	SUBMITTED TO CLIENT FOR REVIEW	<p>JHW                  APP'D                  BY</p>	
NO.	DATE	REVISIONS											
1	01-19-07	SUBMITTED TO CLIENT FOR REVIEW											
<p>JOB NO. 0635</p> <p>DATE 01-19-07</p> <p>SCALE 1"=5'</p>	<p>SHEET 3 OF 5</p>	<p>STATE OF MAINE                  REGISTERED PROFESSIONAL ENGINEER                  JAMES H. WATSON                  NO. 10414</p>		<p>11 EXI</p>									