

**NOTE:**

1. SEE SHEET M-001 FOR LEGEND AND ABBREVIATIONS.

**KEYED NOTES:**

- ① INSTALL SANITARY PIPING IN CABINET TO PERMIT FUTURE INSTALLATION OF NEUTRALIZATION. SEE DETAIL A9/PL501.
- ② INSTALL FLOOR DRAIN (FD-C) UNDER AUTOCLAVE.
- ③ FUTURE SANITARY DRAIN/VENT. INSTALL IN WALL AS INDICATED.

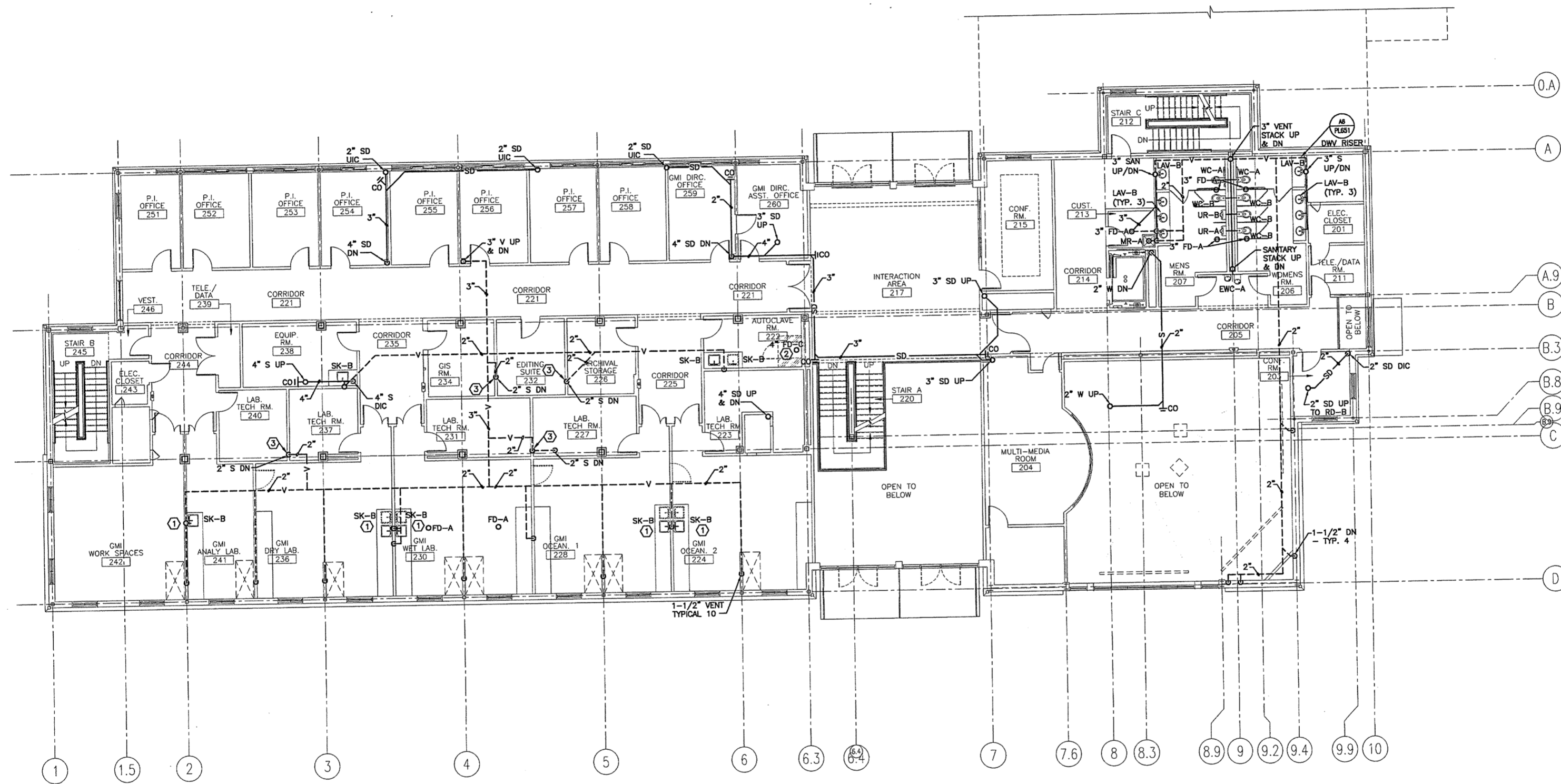

0	ISSUED FOR CONSTRUCTION	10-23-03
REV.	DESCRIPTION	DATE

**ISSUED FOR CONSTRUCTION**  
**10-23-03**

CURRENT ISSUE STATUS:



**SMRT** ARCHITECTURE ENGINEERING PLANNING  
 144 Fore Street/P.O. Box 618  
 Portland, Maine 04104  
 tel. (207) 772-3846  
 fax. (207) 772-1070

**THE GULF OF MAINE RESEARCH INSTITUTE**  
 PORTLAND, MAINE

**SECOND FLOOR DWV PIPING PLAN**

SHEET TITLE:	1/8" = 1'-0"	DATE:	10-23-03
PROJECT MANAGER:	DRL	GRAPHIC SCALE:	0" = 1'
JOB CAP/DRAWN:	SDL/BGG	A/E OF RECORD:	DBR
SMRT CAD FILE:	PL102-03034	SHEET No.:	PL102
PROJECT No.:	03034		

A1 FLOOR PLAN  
 1/8" = 1'-0"