

J1 SECOND FLOOR FIRE RATING PLAN
1/16"=1'-0"

J9 THIRD FLOOR FIRE RATING PLAN
1/16"=1'-0"

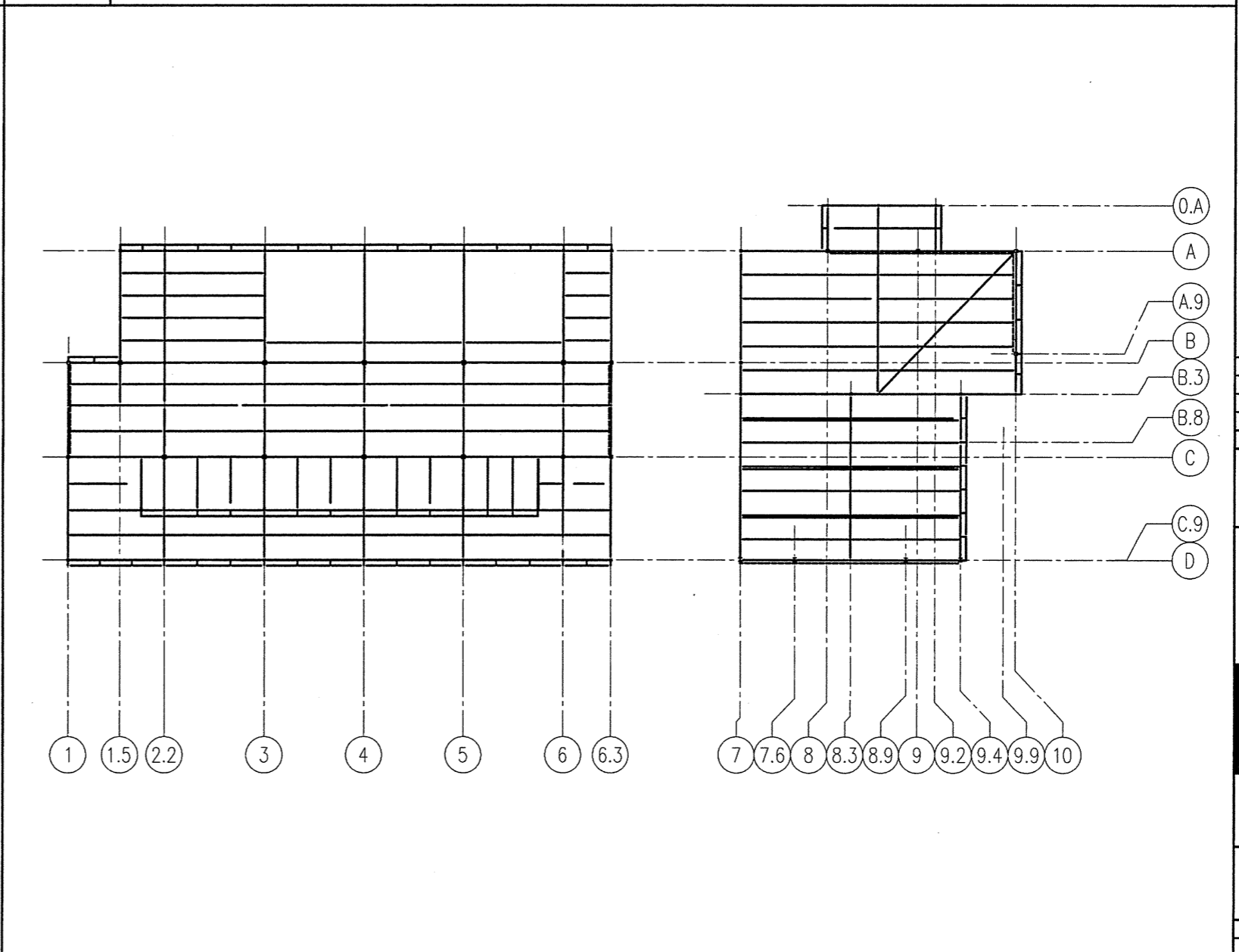
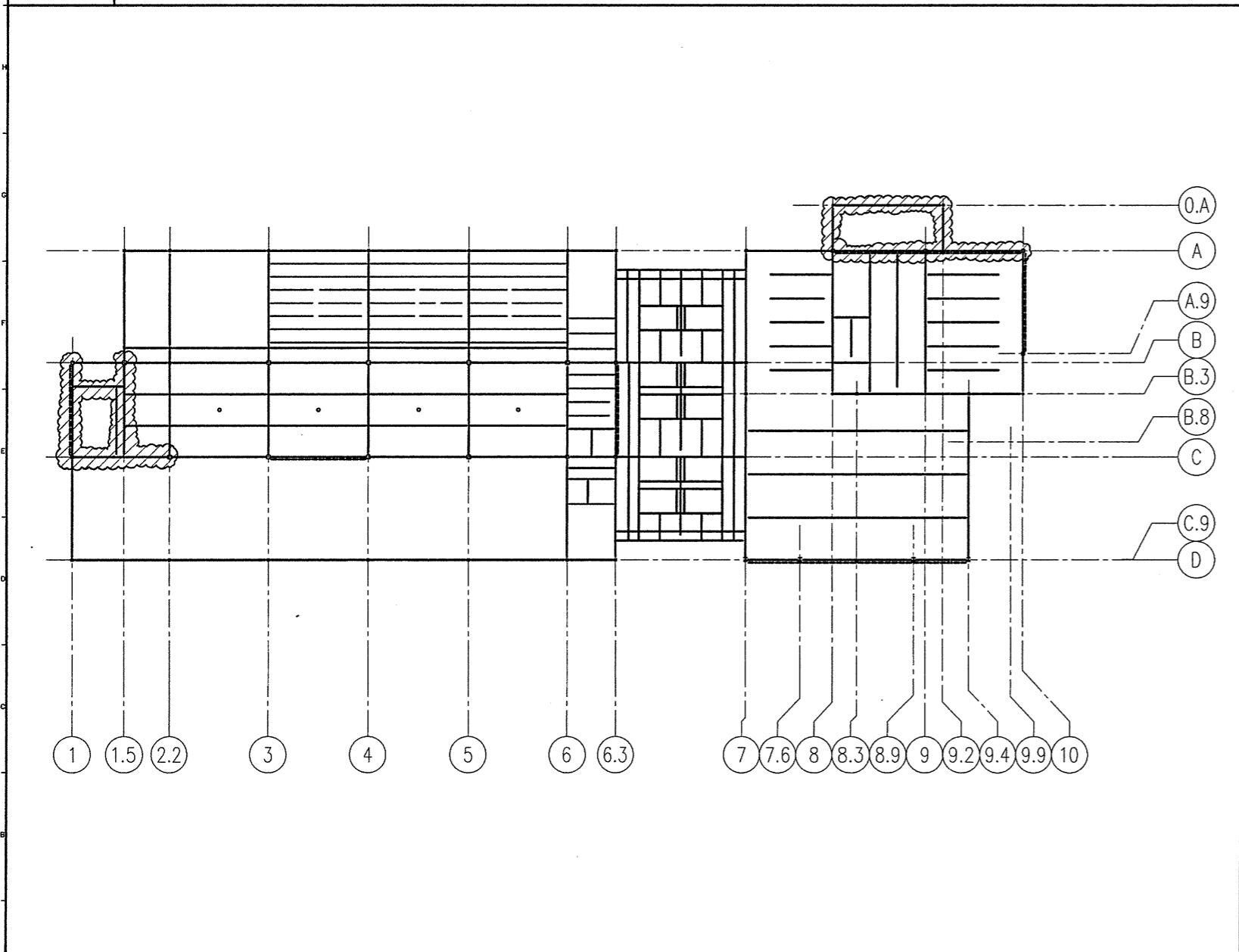

A1 FOURTH FLOOR FIRE RATING PLAN
1/16"=1'-0"

A9 ROOF FIRE RATING PLAN
1/16"=1'-0"

GENERAL NOTES:
 1. SEE SG001 FOR STRUCTURAL GENERAL NOTES.
 2. AREAS CLOUDED ON PLANS INDICATE STEEL BEAMS WHICH ARE TO RECEIVE SPRAY-ON FIRE PROOFING. SEE SPECIFICATIONS FOR REQUIREMENTS.
 3. THESE PLANS APPLY ONLY TO PRIMARY STRUCTURE. ITEMS SUCH AS STAIR STRINGERS, EDGE ANGLES, ETC., ARE NOT TO BE INCLUDED.

0	ISSUED FOR CONSTRUCTION	8-26-03
REV.	DESCRIPTION	DATE
ISSUED FOR CONSTRUCTION		
8-26-03		
CURRENT ISSUE STATUS:		

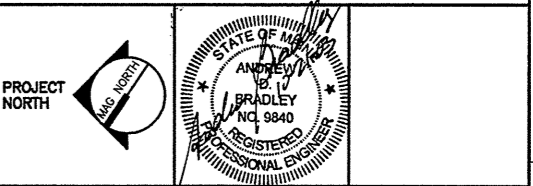

SM RT ARCHITECTURE ENGINEERING PLANNING
 SMART
 144 Fore Street P.O. Box 618
 Portland, Maine 04104
 Tel: (207) 772-3846
 Fax: (207) 772-1070

PROJECT: THE GULF OF MAINE RESEARCH INSTITUTE
 PORTLAND, MAINE

SHEET TITLE: FIRE RATING PLANS

SCALE: AS NOTED	DATE: 8-26-03
PROJECT MANAGER: DRL	GRAPHIC SCALE: 0" = 1"
JOB CAP/DRAWN: SDL/TCM	
A/E OF RECORD: ADB	SHEET No.
SMART CAD FILE: SF402-03034	SF402
PROJECT No. 03034	