

GENERAL NOTES:

1.

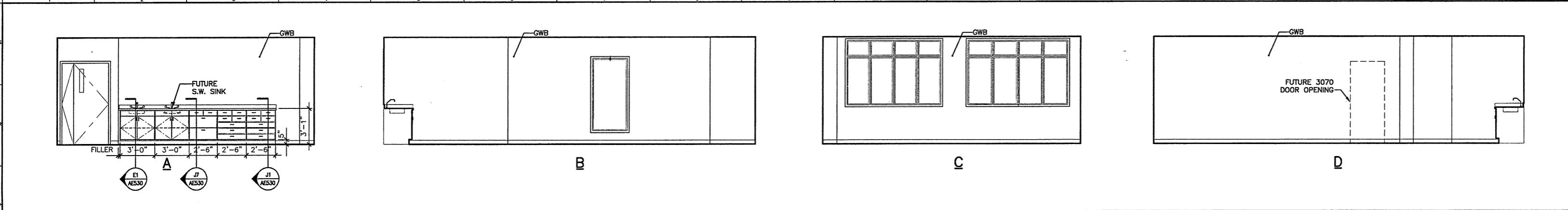

N1 USM LOCOMOTION RM 130
1/4" = 1'-0" AE101

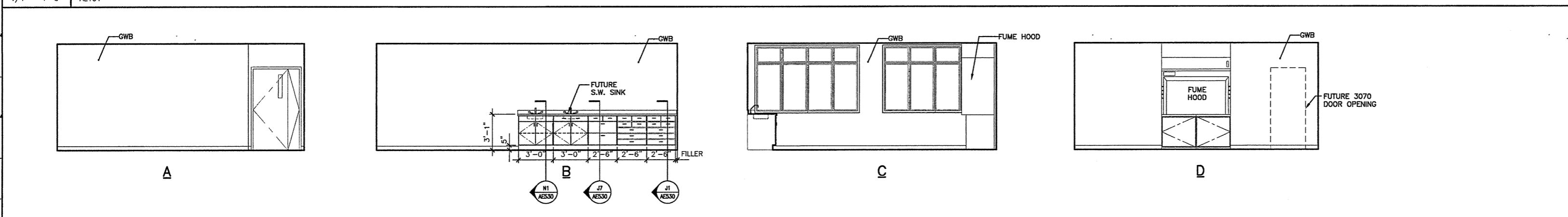

K1 FISH BEHAVIOR RM 132
1/4" = 1'-0" AE101

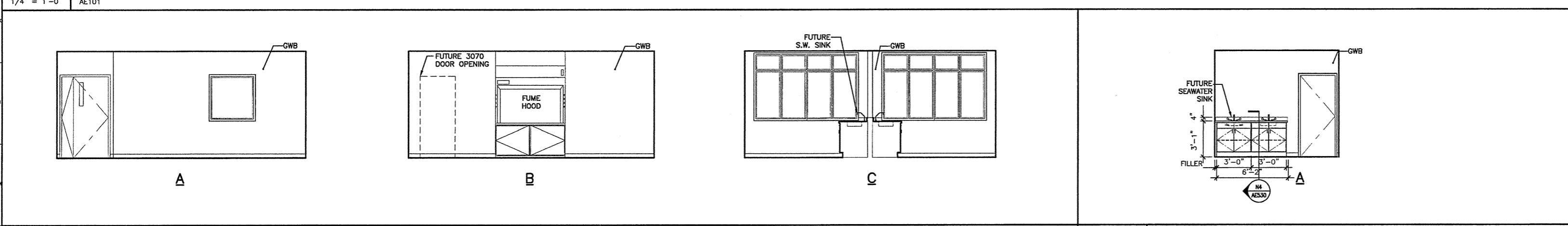

G1 USM MICROBIAL RM 136
1/4" = 1'-0" AE101

G12 SHARED TANKS RM 126
1/4" = 1'-0" AE101

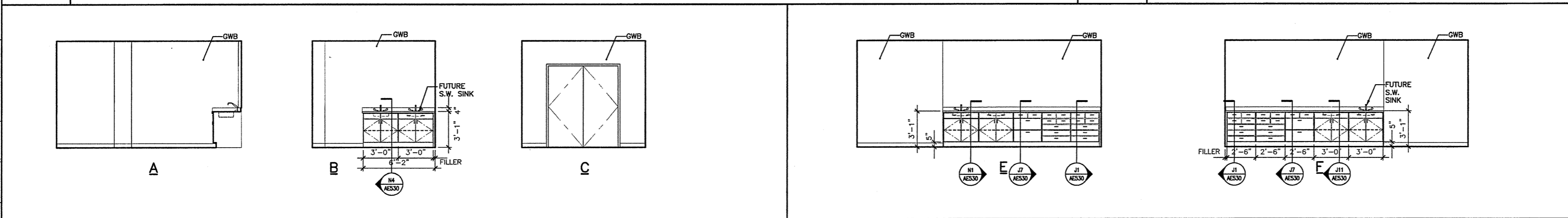

D1 SHARED TANKS RM 127
1/4" = 1'-0" AE101

D9 TISSUE CULTURE RM 144
1/4" = 1'-0" AE101

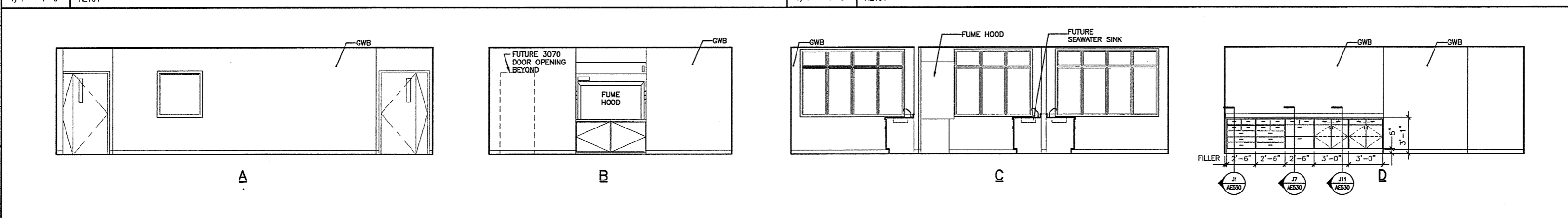

A1 TISSUE CULTURE RM 144
1/4" = 1'-0" AE101

| | | |
|------|-------------------------|----------|
| 0 | ISSUED FOR CONSTRUCTION | 10-23-03 |
| REV. | DESCRIPTION | DATE |

ISSUED FOR CONSTRUCTION
10-23-03

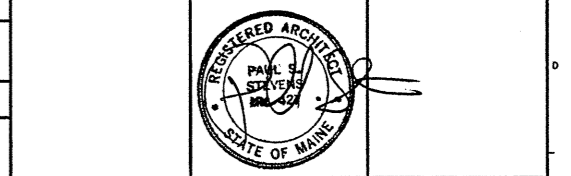

SMRT ARCHITECTURE ENGINEERING PLANNING
144 Fore Street / P.O. Box 618
Portland, Maine 04104
tel. (207) 772-3846
fax. (207) 772-1070

THE GULF OF MAINE RESEARCH INSTITUTE
PORTLAND, MAINE

INTERIOR ELEVATIONS
SHEET TITLE:
SCALE: 1/4" = 1'-0" DATE: 10-23-03
PROJECT MANAGER: DRL GRAPHIC SCALE: 0" 1"
JOB CAP/DRAWN: SDL
A/E OF RECORD: PSS SHEET No.
SMRT CAD FILE: AE212-03034
PROJECT No. 03034 **AE212**