

NOTE:

1. FOR ALL SEAWATER PIPING AND DRAINS USE 45° LATERALS, 90° TEES ARE NOT ALLOWED UNLESS SPECIFIED ON THE DRAWINGS.
2. USE LONG SWEEP ELBOWS ONLY
3. CONTRACTOR TO AVOID OTHER UTILITIES ABOVE DROP CEILING WHEN INSTALLING PIPE ABOVE DROP CEILING.
4. ALL DRAIN PIPE SHALL BE SLOPED 1/4" PER FOOT
5. FINISHED FLOOR ELEVATION 100'-0"
6. SEE SHEET SW108 FOR DETAILS

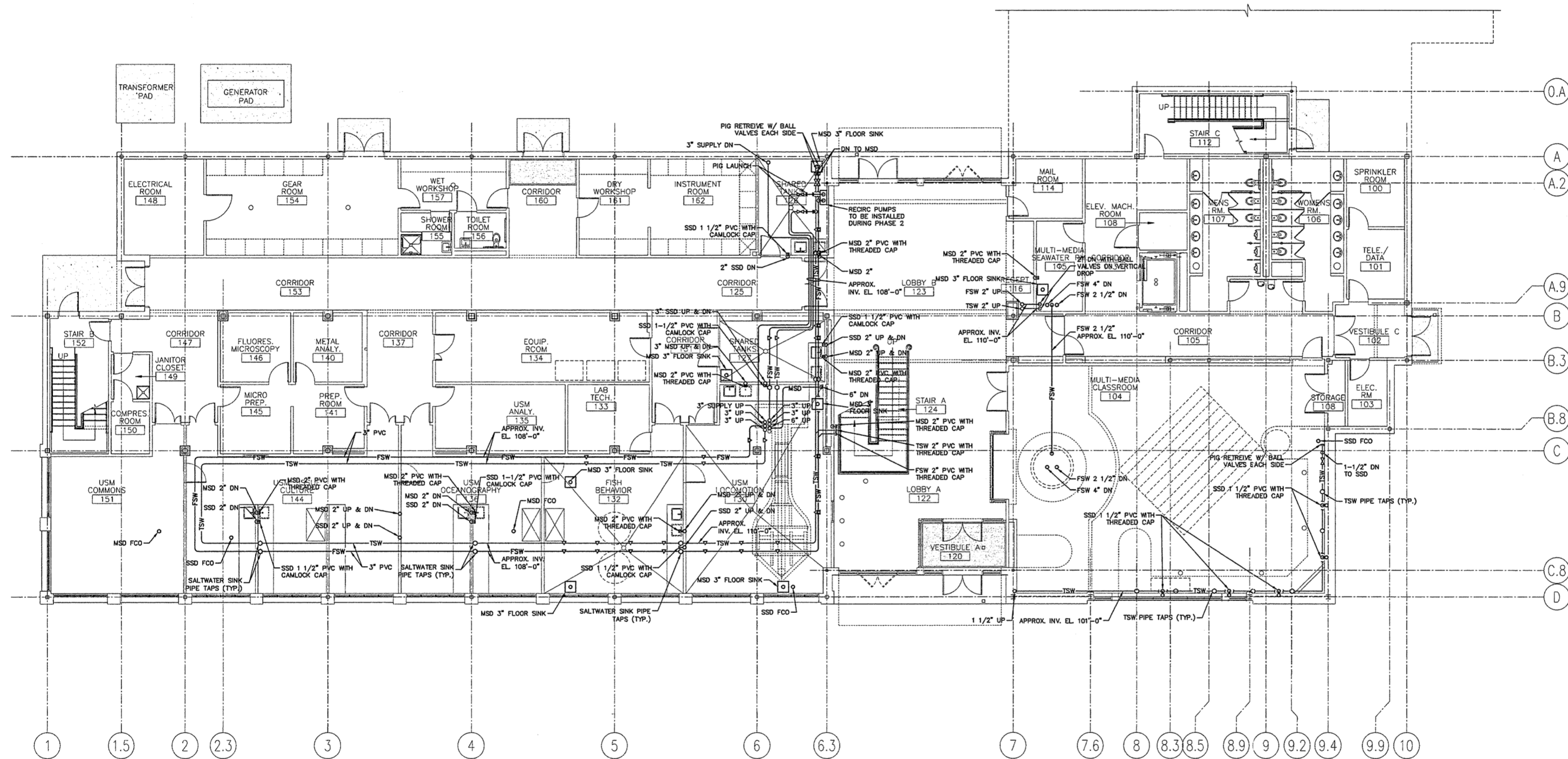

LEGEND

- MAIN SEAWATER DRAIN — MSD —
- STERILIZED SEAWATER DRAIN — SSD —
- FILTERED SEAWATER — FSW —
- TEMPERED SEAWATER — TSW —
- FLOOR SINK □
- FLOOR CLEANOUT FCO
- PIPE TAP ∇
- SALT WATER SINK PIPE TAP ○

0	ISSUED FOR CONSTRUCTION	10/23/03
REV.	DESCRIPTION	DATE

ISSUED FOR CONSTRUCTION
 10/23/03

CURRENT ISSUE STATUS:

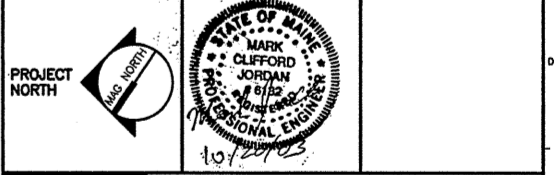

SMRT ARCHITECTURE ENGINEERING PLANNING
 144 Fore Street/P.O. Box 618
 Portland, Maine 04104
 tel. (207) 772-3846
 fax. (207) 772-1070

THE GULF OF MAINE RESEARCH INSTITUTE
 PORTLAND, MAINE

FIRST FLOOR SEAWATER SYSTEM PIPING PLAN

SCALE: 1/8" = 1'-0"	DATE:
DESIGNED BY: JSC	GRAPHIC SCALE: 0" 1"
DRAWN BY: JBC/JSC	SHEET No.
CHECKED BY: MCJ	FILE: PL110-03034
PROJECT No. 03034	SW104

1/8" = 1'-0"