

NOTES:

1. SEE SG001 FOR STRUCTURAL GENERAL NOTES.
2. FINISHED FIRST FLOOR ELEVATION = 100'-0"
3. FOR ALL SEAWATER PIPING AND DRAINS USE 45° LATERALS, 90° TEES ARE NOT ALLOWED UNLESS SPECIFIED ON THE DRAWINGS.
4. USE LONG SWEEP ELBOWS ONLY
5. ALL DRAIN PIPING TO BE SLOPED 1/4" PER FOOT

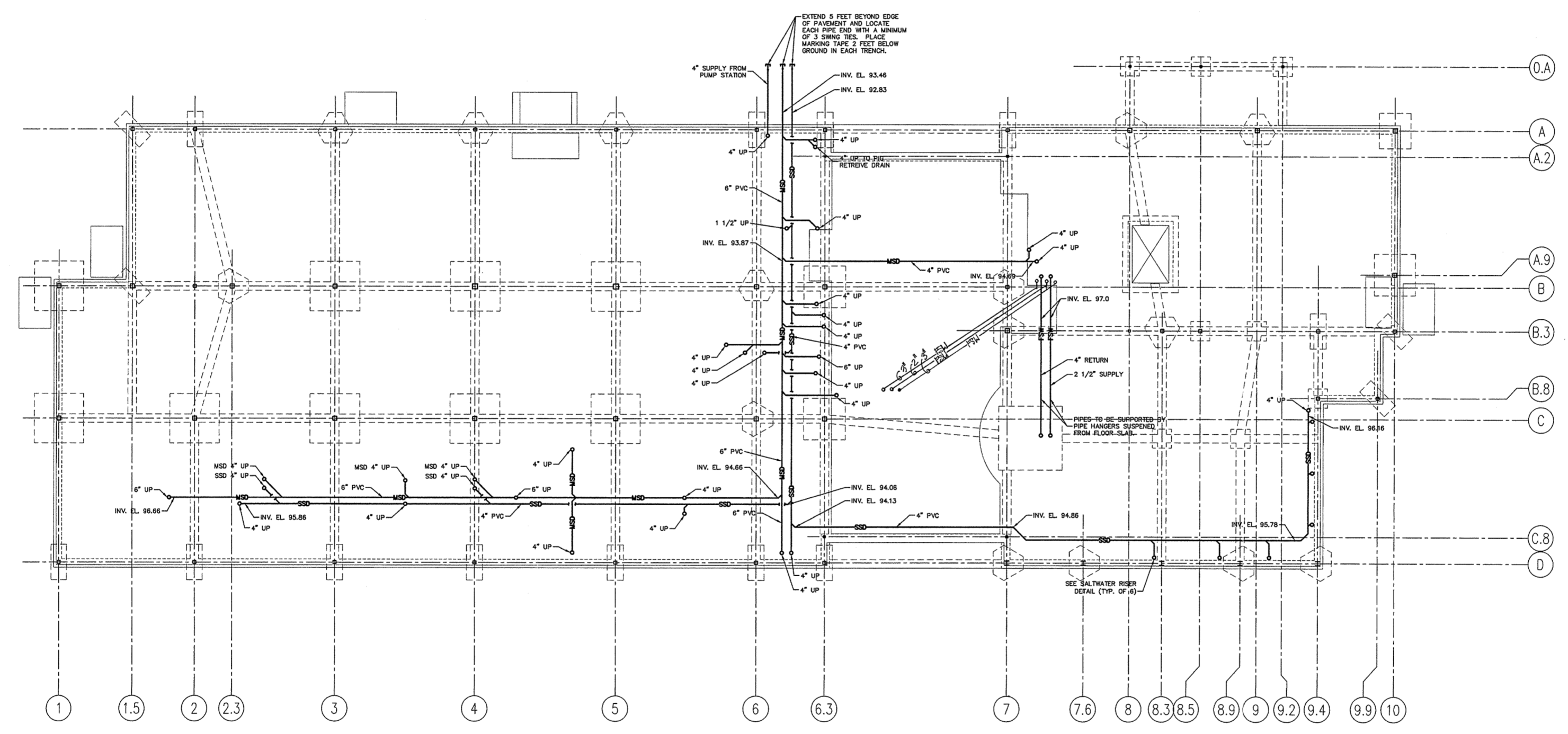

REV.	DESCRIPTION	DATE
0	ISSUED FOR CONSTRUCTION	10/23/03

ISSUED FOR CONSTRUCTION
 10/23/03

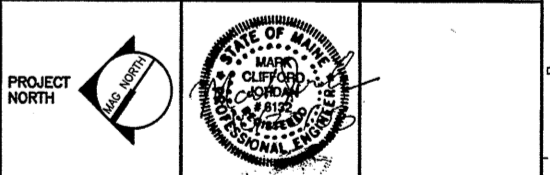

SMRT ARCHITECTURE ENGINEERING PLANNING
 SWRT
 144 Fore Street P.O. Box 618
 Portland, Maine 04104
 tel. (207) 772-3846
 fax. (207) 772-1070

THE GULF OF MAINE RESEARCH INSTITUTE
 PORTLAND, MAINE

PROJECT: **FOUNDATION AND SLAB MSD AND SSD PIPING PLAN**

SHEET TITLE: **FOUNDATION AND SLAB MSD AND SSD PIPING PLAN**
 SCALE: 1/8" = 1'-0" DATE: 10/23/03
 PROJECT MANAGER: JSC GRAPHIC SCALE: 0" 1"
 JOB CAP/DRAWN: JBC/JSC
 A/E OF RECORD: MCJ SHEET No.
 SMRT CAD FILE: PL109-03034
 PROJECT No. 03034 **SW103**

LEGEND

- MAIN SEA WATER DRAIN — MSD —
- STERILIZED SEA WATER DRAIN — SSD —
- FILTERED SEAWATER SYSTEM — FSW —

1/8"=1'-0"