

NOTE:
 1. SEE SHEET M-001 FOR LEGEND AND ABBREVIATIONS.

- KEYED NOTES:**
- ① PROVIDE FIRE DAMPER AT FLOOR OF MECH ROOM. INSTALL ACCESS POOR IN DUCT ABOVE FLOOR.
 - ② 4" SCHEDULE 40 PVC PIPE UP FROM UNDERSLAB VENTING SYSTEM - TYPICAL 4 PLACES.
 - ③ INSTALL INLINE FAN (EF-6) @ 4' AFF.
 - ④ INSTALL INLINE FANS (EF-7) & (EF-8) @ 6' AFF.

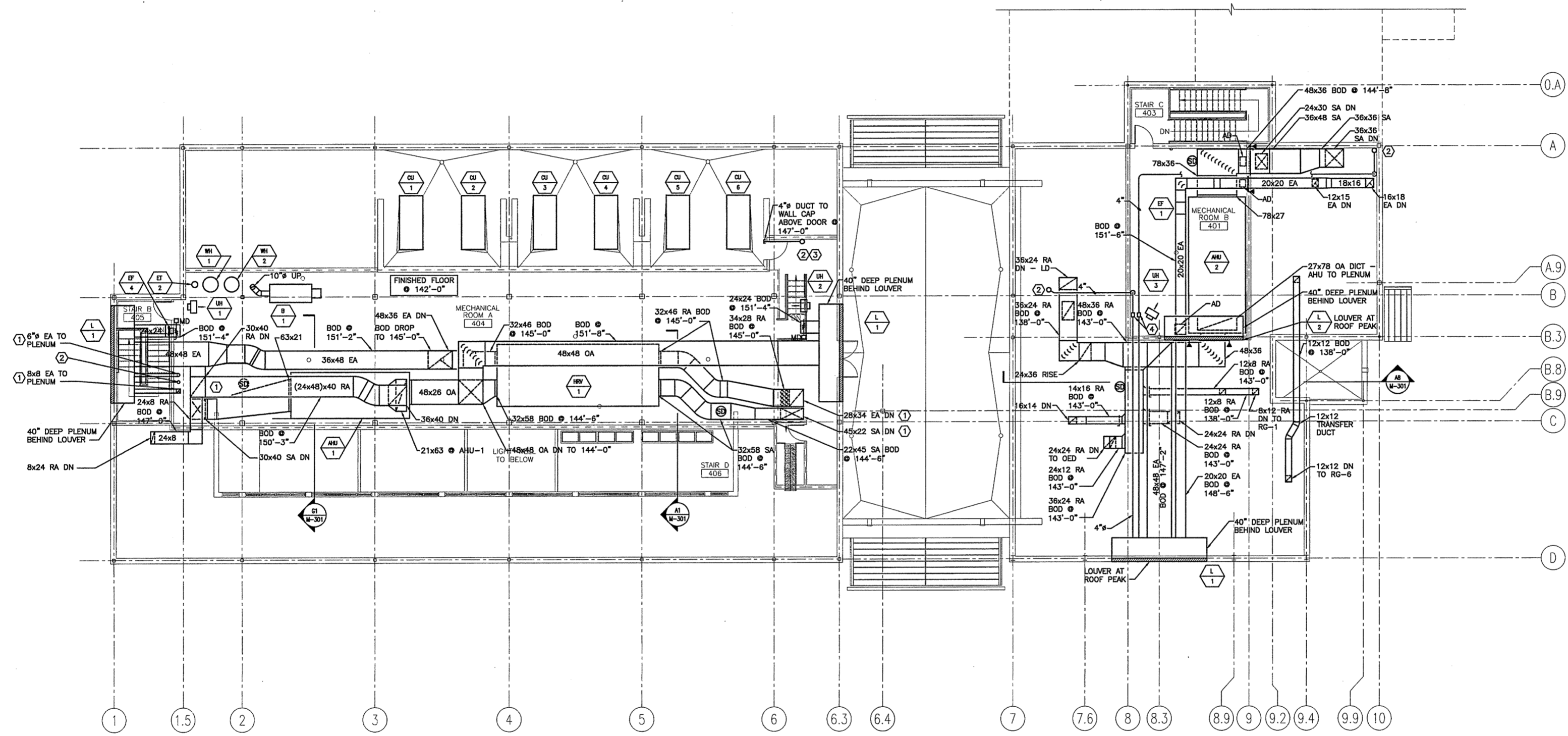

0	ISSUED FOR CONSTRUCTION	10-23-03
REV.	DESCRIPTION	DATE

ISSUED FOR CONSTRUCTION
10-23-03

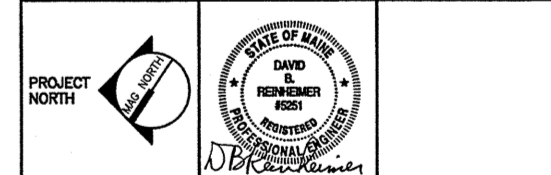

SM RT ARCHITECTURE ENGINEERING PLANNING
 SMRT
 144 Fore Street P.O. Box 618
 Portland, Maine 04104
 tel. (207) 772-3846
 fax. (207) 772-1070

THE GULF OF MAINE RESEARCH INSTITUTE
 PORTLAND, MAINE

PROJECT: **MEZZANINE HVAC PLAN**

SHEET TITLE: **MEZZANINE HVAC PLAN**

SCALE: 1/8" = 1'-0" DATE: 10-23-03

PROJECT MANAGER: DRL GRAPHIC SCALE: 0" 1"

JOB CAP/DRAWN: SDL/CAH SHEET No. **MH104**

A/E OF RECORD: DBR PROJECT No. 03034

SMRT CAD FILE: MH104-03034

A1 FLOOR PLAN

1/8" = 1'-0"