

City of Portland, Maine - Building or Use Permit Application 389 Congress Street, 04101, Tel: (207) 874-8703, FAX: 874-8716

Location of Construction: 403-413 Commercial St		Owner: Wright, A. R.		Phone:		Permit No:
Owner Address:		Lessee/Buyer's Name: Union Oil		Phone:		
Contractor Name: Barlo Signs		Address: 92 Industrial Park Saco, ME 04072		Phone: 282-2400		Zone: CBL: 042-B-001
Past Use: Gas Sta		Proposed Use: Same w/signage		COST OF WORK: \$ FIRE DEPT. <input type="checkbox"/> Approved <input type="checkbox"/> Denied Signature:		
Proposed Project Description: Erect Signage Totalling 149 Sq Ft				PEDESTRIAN ACTIVITIES DISTRICT (P.A.D.) Action: Approved <input type="checkbox"/> Approved with Conditions: <input type="checkbox"/> Denied <input type="checkbox"/> Signature: Date:		Zoning Approval: Special Zone or Reviews: <input type="checkbox"/> Shoreland <input type="checkbox"/> Wetland <input type="checkbox"/> Flood Zone <input type="checkbox"/> Subdivision <input type="checkbox"/> Site Plan maj <input type="checkbox"/> minor <input type="checkbox"/> mm <input type="checkbox"/>
Permit Taken By: Mary Gresik		Date Applied For: 05 August 1997				

1. This permit application does not preclude the Applicant(s) from meeting applicable State and Federal rules.
2. Building permits do not include plumbing, septic or electrical work.
3. Building permits are void if work is not started within six (6) months of the date of issuance. False information may invalidate a building permit and stop all work..

CERTIFICATION

I hereby certify that I am the owner of record of the named property, or that the proposed work is authorized by the owner of record and that I have been authorized by the owner to make this application as his authorized agent and I agree to conform to all applicable laws of this jurisdiction. In addition, if a permit for work described in the application is issued, I certify that the code official's authorized representative shall have the authority to enter all areas covered by such permit at any reasonable hour to enforce the provisions of the code(s) applicable to such permit

Ed Blumenthal For Barlo Signs 05 August 1997
 SIGNATURE OF APPLICANT Ed Blumenthal ADDRESS: DATE: PHONE:

RESPONSIBLE PERSON IN CHARGE OF WORK, TITLE PHONE:

White-Permit Desk Green-Assessor's Canary-D.P.W. Pink-Public File Ivory Card-Inspector

CEO DISTRICT



12 + 1.75 = 13.75
 1.75
 1.75

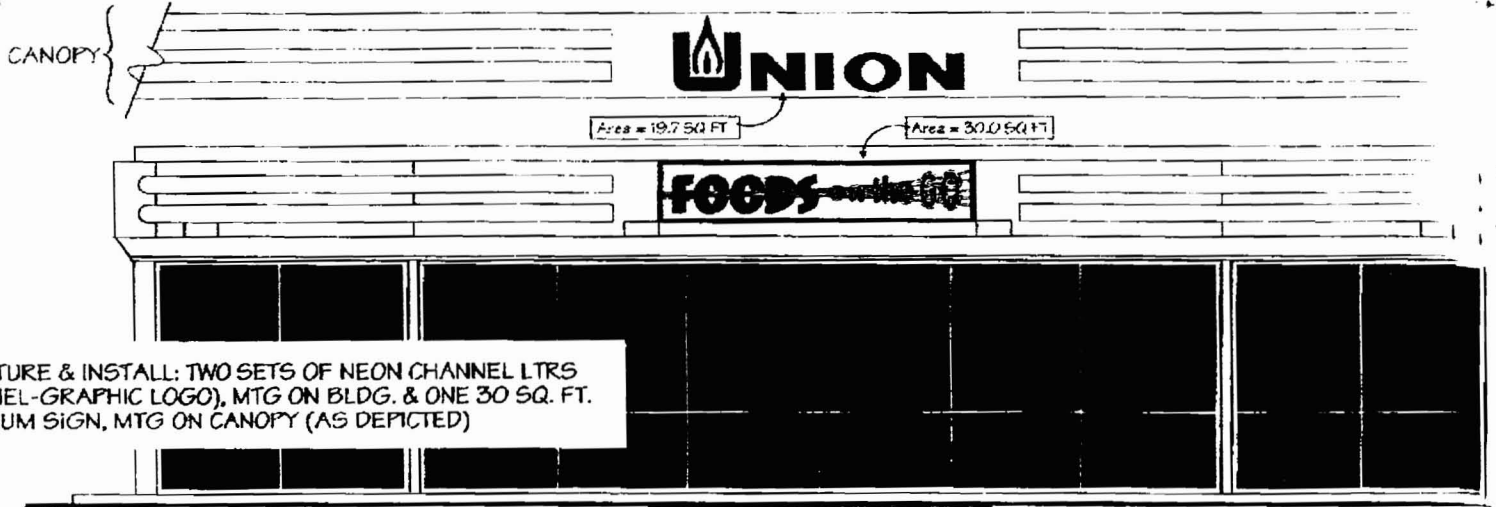
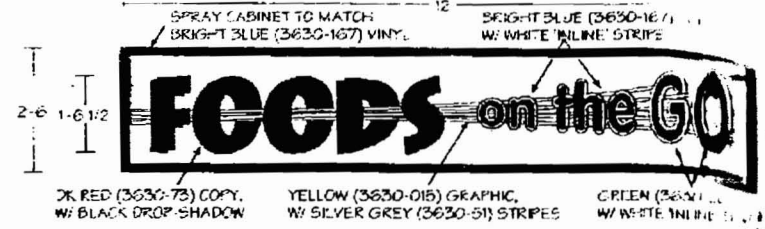
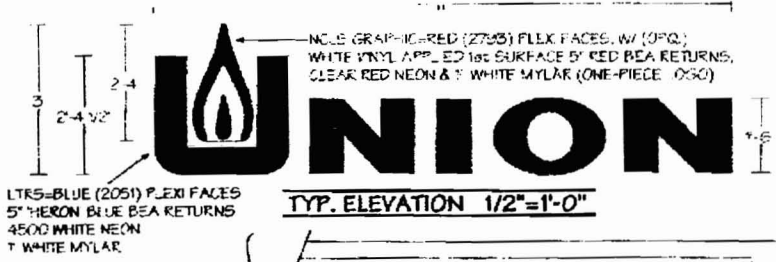

MANUFACTURE & INSTALL: TWO SETS OF NEON CHANNEL LTRS (W/ CHANNEL-GRAPHIC LOGO), MTG ON BLDG. & ONE 30 SQ. FT. S/F INT-ILLUM SIGN, MTG ON CANOPY (AS DEPICTED)

SOUTH ELEVATION 1/4"=1'-0"

W.O. No		PRINT INSTRUCTIONS: <input type="checkbox"/> JOB FILE <input type="checkbox"/> CUSTOM FAB. <input type="checkbox"/> EXT. AZIM. <input type="checkbox"/> FLEXI FAB. <input type="checkbox"/> CAD				BARLO SIGNS / SCREENGRAPHICS		158 Greeley St., Hudson, NH 02051 • (603) 882-2638			
<input type="checkbox"/> VINYL <input type="checkbox"/> PAINT <input type="checkbox"/> MCL <input type="checkbox"/> NEON <input type="checkbox"/> INSTALL		REVISIONS				TEXT & COMPUTER SPECS.		DESIGNED FOR: UNION OIL CO.		LOCATION: DORTLAND, ME	
MATERIALS: SKE 3/16		SIZE: 3"		DEPTH: 5"		FILE NAME: UNION OIL		PROGRAM: CV 3.5		© Copyright 1997	
PAINT: 645		COLOR: RED		FINISH: PER KOWAL		DATE: 7-8-97		SCALE: 1/4"=1'-0"		THIS DESIGN IS THE PROPERTY OF THE DESIGNER AND UNPUBLISHED RIGHTS MAY BE CLAIMED BY HIM. THIS PRINT IS DEEMED FINAL. YOUR CONTRACTOR WILL INDEED BE RESPONSIBLE FOR ANY ERRORS.	
INDUSTRY: IND. BLDG		LOAD: 75 LB		MATERIALS: PER KOWAL		DRAWN BY: SJS		CLIENT: UNION OIL CO.		LANDLORD:	
PERSONS: RES. ONE S/F W/ ILLUM. INT. ELECTD WALL SIGN		DATE: 7-8-97		SALES REP: GS		CHECKED BY: GS		COMMENTS: B-97-50-1			

U.L. E92-151

MC Lic. Elec. MS60007436

All other zones

- 1) 40# MAX
- 2) 15# MAX
- 3) 24# MAX

OK
OK
OK
OK

Show

18' show
24# show → used (16#) less
-25.28# show
24# show

70
24
25.28
15
13.28# PVC

using from
This to Add to
The other

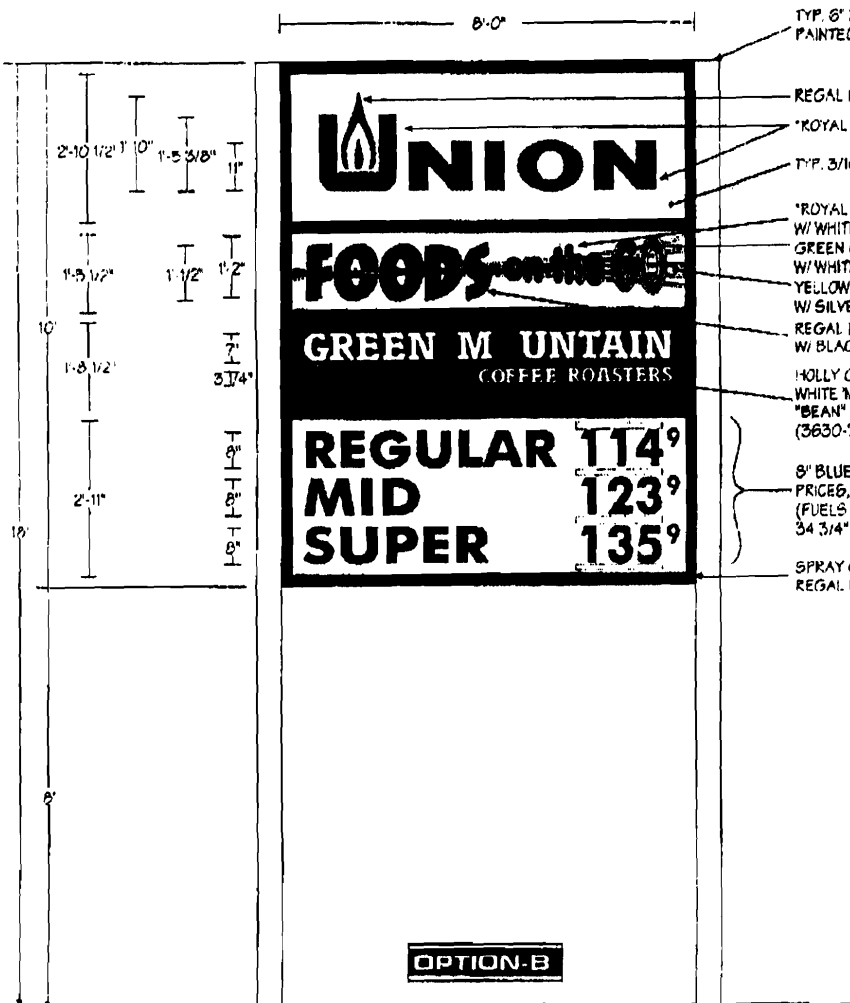

TYP. 8" X 8" SQ. STEEL TUBE
PAINTED WHITE

REGAL RED (3630-83) FLAME LOGO

*ROYAL BLUE (3630-87) COPY

TYP. 3/16" WHITE LEXAN FACE/S

*ROYAL BLUE (3630-87) COPY,
W/ WHITE 'INLINE' STRIPE

GREEN (3630-28) COPY,
W/ WHITE 'INLINE' STRIPE

YELLOW (3630-D15) GRAPHIC,
W/ SILVER GREY (3630-51) STRIPES

REGAL RED (3630-83) COPY,
W/ BLACK DROP-SHADOW

HOLLY GREEN (3630-76) BIG W/
WHITE MAIN COPY - LT. RUST BROWN,
"BEAN" GRAPHICS, & SHADOW GREY
(3630-71) TAG-LINE

8" BLUE 'ZIP-CHANGE' R/B FUEL
PRICES, W/ 4" BLUE VINYL '910'S'
(FUELS COPY=BLUE VINYL.)
3/4" VO REQ'D FOR 5" Nos.

SPRAY CABINET TO MATCH
REGAL RED (3630-83) VINYL

2 x 3

1.5
+ 1.66
3.16 x 8 = 25.28

3 x 8 = 24

OPTION-B

TYP. ELEVATION 1/2" = 1'-0"

MANUFACTURE & INSTALL: ONE D/F INT-ILLUM
PYLON SIGN, W/ TWO 'TENANT' PANELS &
8" 'ZIP-CHANGE' GAS PRICE NOS.



ATTENTION
THIS IS A PRELIMINARY
DRAWING.
NOT FOR PRODUCTION

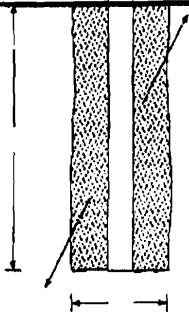

W.O. NO.		BARLO SIGNS / SCREENGRAPHICS Graphic Sign Advertising Screen Printing		155 Greeley St., Hudson, NH 03051 (603) 882-2538 FAX (603) 882-7680	
PRINT DISTRIBUTION	VINYL	CAD/CAM	DRAWN BY:	TEXT & COMPUTER SPECS.	REVISIONS
JOB FILE	PAINT		JGA	TYPEFACE: VARIOUS	
CUSTOM FAB.	N.C.I.	TOTAL	GJ	UNION OIL	C.V.S.5
EXTRUSION FAB.	NEON		CHECKED BY:	DATE: 7-8-87	SCALE: 1/2" = 1'-0"
PLEXI FAB.	INSTALL				
QUANTITY	UNIT	PRICE	LENGTH	FEET	
1	10'	8'	13 1/4'		
CURTAIN TUB.	EXTRU.	RED	2 1/2"		
5-2.5" FXD	RED	8Q. TUBE	DWN TUBE	115/200	
				2-5 LAMP	
3/8" WHITE LEXAN	ABSRTD VINYL				
DESIGN SPECIFICATIONS ACCOMPLISHED BY:		CLIENT:	LANDLORD:	13-97-06-49	

SIGNAGE

PLEASE ANSWER ALL QUESTIONS

All zones where permits
GAS station

Address: 403-413 Commercial St Zone: B5b

Owner: Union Oil Co. Assessors #: _____

Applicant: _____

Single Tenant Lot?: Yes No

Multi Tenant Lot?: Yes No

Freestanding (Ext pole sign)? Yes No Dimensions 8 X 12'

More than (1) one sign?: Yes No Dimensions 19.5 50

Bldg Wall Sign (att to bldg)? Yes No Dimensions see plans

List all existing signage and their dimensions:

one P.I.F. 8 X 10' *not on*

Canopy near letter TOTAL sq 19.7 Two sets

S.I.F. in Box Sign

Lot Frontage(feet): see Tenant Frontage(feet): _____

Plot plan

AWNINGS

Awning?: Yes No Is Awning Backlit?: Yes No

Is there any communication, message, trademark or symbol on awning? _____

Height of Awning?: _____

PLEASE NOTE: Approvals for signs on the Public Sidewalk and temporary signs come under different requirements and regulations.

ALSO: See reverse side for additional information, requirements, and materials needed for signage application submittal.

pole sign of - see sketch
Canopy 5-8-5 OK 2017
Principal Bldg 30' Fronts on the go - 30' on outside
with 1.5' front of 1/4 connection - OK

PROJ.	DATE	SCALE
NO. 011	02-08-87	1/8" = 1'-0"
DWG. NO.		
A1		

PROJECT: LAMON DR. CONVENIENCE STORE AND GAS STATION
 SHEET TITLE: BUILDING ELEVATION
 ARCHITECTS: Phillip J. Doughty Associates • Architects
 207-781-5348
 384 U.S. Route One • Farmington, ME 04105

REV.	DATE	DESCRIPTION
A	1-31-87	REVISIONS AS SHOWN
B	2-08-87	REVISIONS AS SHOWN
C	2-10-87	REVISIONS AS SHOWN

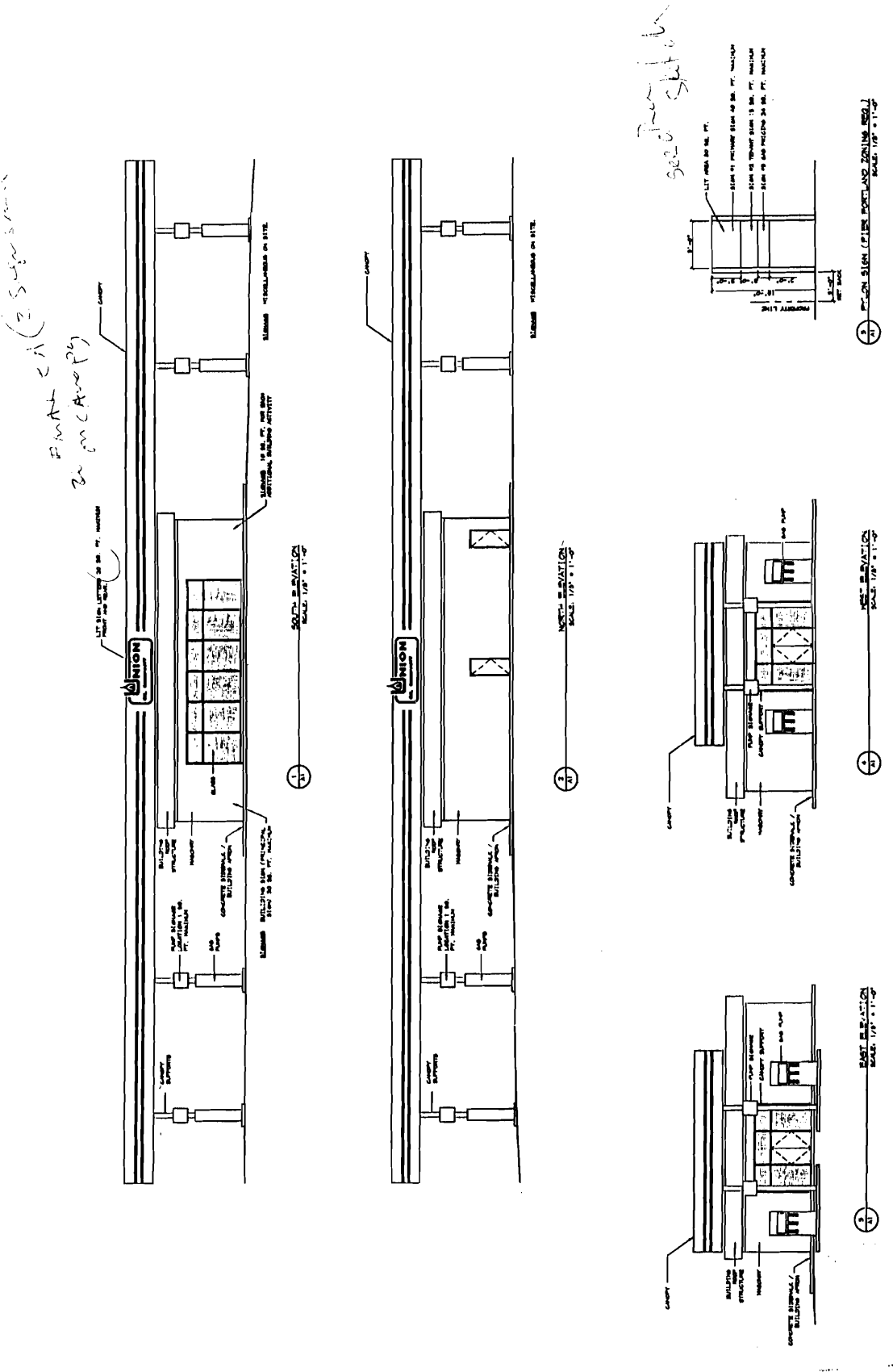

SEE PLAN SHEET 10
 SEE PLAN SHEET 11

SEE PLAN SHEET 10
 SEE PLAN SHEET 11

NOT TO SCALE
 FOR INFORMATION ONLY
 THIS DRAWING IS NOT TO BE USED FOR CONSTRUCTION WITHOUT THE WRITTEN APPROVAL OF PHILLIP J. DOUGHTY ASSOCIATES, ARCHITECTS.

POINT LOCATIONS:

100	0+41.7	49.51, RT.
101	0+57.75	50.50, RT.
102	0+59.92	47.41, RT.
103	0+72.23	2.47, LT.
104	0+78.21	2.14, LT.
105	0+78.52	6.84, LT.
106	1+42.22	30.55, LT.
107	1+67.87	40.00, RT.
108	1+97.87	35.00, LT.
109	3+71.99	35.00, LT.
110	3+71.99	20.00, LT.
111	3+81.99	20.00, LT.
112	3+81.99	98.47, RT.
113	3+81.99	106.47, RT.
114	3+81.83	116.46, RT.
115	3+88.83	116.58, RT.
116	0+36.22	77.26, RT.
117	0+75.41	80.18, RT.
118	0+74.48	92.01, RT.
119	0+73.55	105.04, RT.
120	0+56.93	103.83, RT.
121	2+21.16	113.26, RT.
122	1+21.01	108.19, RT.
123	1+21.34	103.19, RT.
124	1+21.58	98.20, RT.
125	3+17.59	106.85, RT.
126	3+17.45	111.36, RT.
127	3+17.33	115.93, RT.
128	3+10.33	115.73, RT.
129	2+22.94	20.45, LT.
130	2+25.93	20.19, LT.
200	1+95.31	61.64, RT.
201	1+95.24	17.50, RT.
202	2+50.19	19.79, RT.
203	2+50.25	63.75, RT.
204	0+60.99	90.93, RT.
205	0+61.64	81.95, RT.

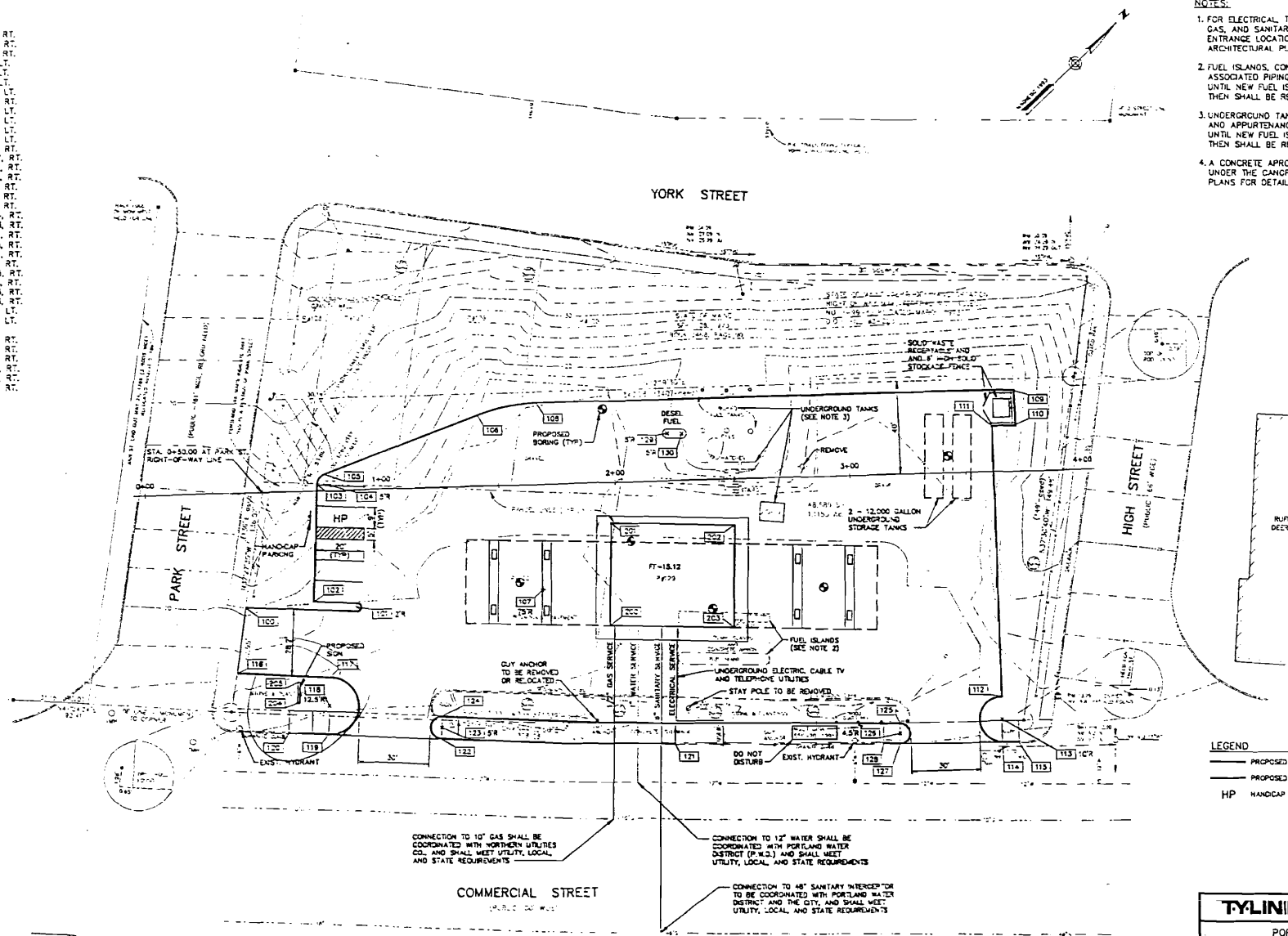

- NOTES:
- FOR ELECTRICAL, TELEPHONE, CABLE TV, WATER, GAS, AND SANITARY SERVICE SIZES, BUILDING ENTRANCE LOCATION AND DETAILING, REFER TO ARCHITECTURAL PLANS.
 - FUEL ISLANDS, CONCRETE APRON AND ASSOCIATED PIPING TO REMAIN IN SERVICE UNTIL NEW FUEL ISLANDS ARE OPERATIONAL THEN SHALL BE REMOVED.
 - UNDERGROUND TANKS AND ASSOCIATED PIPES AND APPURTENANCES SHALL REMAIN IN SERVICE UNTIL NEW FUEL ISLANDS ARE OPERATIONAL THEN SHALL BE REMOVED.
 - A CONCRETE APRON SHALL BE CONSTRUCTED UNDER THE CANOPY. SEE ARCHITECTURAL PLANS FOR DETAILS.

- LEGEND
- PROPOSED BITUMINOUS CURB
 - PROPOSED GRANITE CURB
 - HP HANDICAP PARKING

TYLINTN INTERNATIONAL
 PORTLAND, MAINE
 UNION OIL
 CONVENIENCE STORE
 & GAS STATION
 LAYOUT AND UTILITY PLAN
 SHEET 1 OF 3

