

DISPLAY THIS CARD ON PRINCIPAL FRONTAGE OF WORK CITY OF PORTLAND

Please Read
Application And
Notes, If Any,
Attached

BUILDING DEPARTMENT PERMIT

PERMIT ISSUED
Permit Number: 041864
APR 11 2005
CITY OF PORTLAND

This is to certify that Aga Realty Llc/Sign Service,
has permission to 3 signs on canopy, 1 on bldg, 1 on canopy, 1 free standing
AT 393 Commercial St 042 B001001

provided that the person or persons, firm or corporation accepting this permit shall comply with all of the provisions of the Statutes of Maine and of the Ordinances of the City of Portland regulating the construction, maintenance and use of buildings and structures, and of the application on file in this department.

Apply to Public Works for street line and grade if nature of work requires such information.

Notification of inspection must be given and work on permit in process before this building or part thereof is opened or closed-in. 48 HOUR NOTICE IS REQUIRED.

A certificate of occupancy must be procured by owner before this building or part thereof is occupied.

OTHER REQUIRED APPROVALS

Fire Dept. _____
Health Dept. _____
Appeal Board _____
Other _____
Department Name

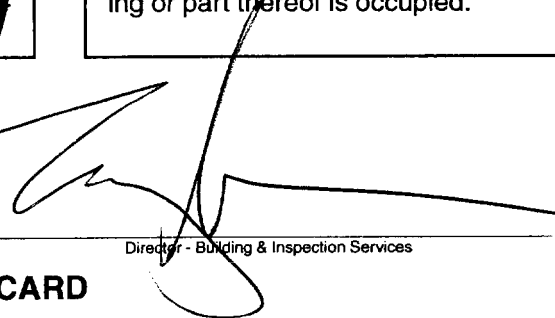
Director - Building & Inspection Services

PENALTY FOR REMOVING THIS CARD

City of Portland, Maine - Building or Use Permit Application

389 Congress Street, 04101 Tel: (207) 874-8703, Fax: (207) 874-8716

Permit No: 04-1864	PERMIT ISSUED APR 11 2005	City of Portland 042	Phone: 207-962400
Owner Address: Po Box 2528	Contractor Address: 512 Wolfboro Road, Ste 101	Zone: B5b	

Location of Construction: 393 Commercial St	Owner Name: Aga Realty Llc
Business Name:	Contractor Name: Sign Service, Inc.
Tenant/Buyer's Name	Phone:

Current Use: commercial	Proposed Use: commercial install 5 signs
----------------------------	---

Proposed Project Description:
3 signs on canopy, 1 on bldg under canopy & 1 free standing

Permit Fee: \$248.00	Cost of Work: \$248.00	CEO District: 1
FIRE DEPT: <input type="checkbox"/> Approved <input checked="" type="checkbox"/> Denied Signature: <i>NA</i>	INSPECTION: Use Group: <i>U</i> Type: <i>Sign</i> <i>IBC 2003</i> Signature: <i>[Signature]</i>	
PEDESTRIAN ACTIVITIES DISTRICT (P.A.D.) Action: <input type="checkbox"/> Approved <input type="checkbox"/> Approved w/Conditions <input checked="" type="checkbox"/> Denied Signature: _____ Date: _____		

Permit Taken By: dmartin	Date Applied For: 12/29/2004	Zoning Approval	
-----------------------------	---------------------------------	------------------------	--

<p>Special Zone or Reviews</p> <p><input type="checkbox"/> Shoreland <i>free-standing sign shall be 5' from all property lines</i></p> <p><input type="checkbox"/> Wetland</p> <p><input type="checkbox"/> Flood Zone</p> <p><input type="checkbox"/> Subdivision</p> <p><input type="checkbox"/> Site Plan</p> <p>Maj <input type="checkbox"/> Minor <input type="checkbox"/> MM <input type="checkbox"/></p> <p>Date: <i>12/29/04</i></p>	<p>Zoning Appeal</p> <p><input type="checkbox"/> Variance</p> <p><input type="checkbox"/> Miscellaneous</p> <p><input type="checkbox"/> Conditional Use</p> <p><input type="checkbox"/> Interpretation</p> <p><input type="checkbox"/> Approved</p> <p><input type="checkbox"/> Denied</p> <p>Date: _____</p>	<p>Historic Preservation</p> <p><input checked="" type="checkbox"/> Not in District or Landmark</p> <p><input type="checkbox"/> Does Not Require Review</p> <p><input type="checkbox"/> Requires Review</p> <p><input type="checkbox"/> Approved</p> <p><input type="checkbox"/> Approved w/Conditions</p> <p><input type="checkbox"/> Denied</p> <p>Date: <i>[Signature]</i></p>
---	---	---

CERTIFICATION

I hereby certify that I am the owner of record of the named property, or that the proposed work is authorized by the owner of record and that I have been authorized by the owner to make this application as his authorized agent and I agree to conform to all applicable laws of this jurisdiction. In addition, if a permit for work described in the application is issued, I certify that the code official's authorized representative shall have the authority to enter all areas covered by such permit at any reasonable hour to enforce the provision of the code(s) applicable to such permit.

SIGNATURE OF APPLICANT	ADDRESS	DATE	PHONE
RESPONSIBLE PERSON IN CHARGE OF WORK. TITLE		DATE	PHONE

City of Portland, Maine - Building or Use Permit

389 Congress Street, 04101 Tel: (207) 874-8703, Fax: (207) 874-8716

Permit No: 04-1864	Date Applied For: 12/29/2004	CBL: 042 B001001
-----------------------	---------------------------------	---------------------

Location of Construction: 393 Commercial St	Owner Name: Aga Realty Llc	Owner Address: Po Box 2528	Phone:
Business Name:	Contractor Name: Sign Service, Inc.	Contractor Address: 512 Wolfboro Road Stetson	Phone (207) 296-2400
Lessee/Buyer's Name	Phone:	Permit Type: Signs - Permanent	

Proposed Use: commercial install 5 signs	Proposed Project Description: 3 signs on canopy, 1 on bldg under canopy & 1 free standing
---	--

Dept: Zoning **Status:** Approved with Conditions **Reviewer:** Marge Schmuckal **Approval Date:** 01/28/2005

Note: **Ok to Issue:**

- 1) The replacement free-standing sign shall be at least five (5) feet from the property lines.
- 2) This permit is being approved on the basis of plans submitted. Any deviations shall require a separate approval before starting that work.

Dept: Building **Status:** Approved with Conditions **Reviewer:** Tammy Munson **Approval Date:** 04/08/2005

Note: **Ok to Issue:**

- 1) Signage Installation to comply with Chapter 31 of the IBC 2003 building code.

Comments:

4/8/05-tmm: rec'd structural - ok to issue

Signage/Awning Permit Application

If you or the property owner owes real estate or personal property taxes or user charges on any property within the City, payment arrangements must be made before permits of any kind are accepted.

Location/Address of Construction: <u>413 Commercial St. Portland Maine</u>		
Total Square Footage of Proposed Structure	Square Footage of Lot	
Tax Assessor's Chart, Block & Lot Chart# <u>04</u> Block# _____ Lot# <u>001</u>	Owner: <u>ABA Realty Trust</u>	Telephone: _____
Lessee/Buyer's Name (If Applicable)	Applicant name, address & telephone:	Total s.f. of signage x \$2.00 per s.f. plus \$30.00/\$45.00 for H.D. signage = Total Fee: \$ <u>30.00</u> g Fee = Cost of Work: \$ <u>218.00/109.00</u> Total Fee: \$ <u>248.00</u>
Current use: _____		
If the location is currently vacant, what was prior use: _____		
Approximately how long has it been vacant: _____		
Proposed use: _____		
Project description: _____		
Contractor's name, address & telephone:		
Whom should we contact when the permit is ready: <u>Sign Services Inc.</u>		
Mailing address: <u>512 Wolfboro, Rd. Stebbins, Maine 04488</u>		
We will contact you by phone when the permit is ready. You must come in and pick up the permit and review the requirements before starting any work, with a Plan Reviewer. A STOP WORK ORDER will be issued and a \$100.00 fee if any work starts before the permit is picked up. PHONE: _____		

IF THE REQUIRED INFORMATION IS NOT INCLUDED IN THE SUBMISSIONS THE PERMIT WILL BE AUTOMATICALLY DENIED AT THE DISCRETION OF THE BUILDING/PLANNING DEPARTMENT. WE MAY REQUIRE ADDITIONAL INFORMATION IN ORDER TO APPROVE THIS PERMIT.

I hereby certify that I am the Owner of record of the named property, or that the owner of record authorizes the proposed work and that I have been authorized by the owner to make this application as his/her authorized agent. I agree to conform to all applicable laws of this jurisdiction. In addition, if a permit for work described in this application is issued, I certify that the Code Official's authorized representative shall have the authority to enter all areas covered by this permit at any reasonable hour to enforce the provisions of the codes applicable to this permit.

Signature of applicant: <u>Samuel Hanks / Sign Services Inc.</u>	Date: <u>12/03/04</u>
--	-----------------------

This is NOT a permit, you may not commence ANY work until the permit is Issued.

ACORD™ CERTIFICATE OF LIABILITY INSURANCE

DATE (MM/DD/YYYY)
12/29/2004

PROVIDER CROSS INSURANCE- BANGOR 74 Gilman Road P.O. Box 1388 Bangor, ME 04401		
	INSURERS AFFORDING COVERAGE	NAIC #
INSURED Sign Services Inc 512 Wolfboro Road Stetson, ME 04488	INSURER A: Hanover Insurance Company	22292
	INSURER B: Maine Employers Mutual Insurance Co.	11149
	INSURER C	
	INSURER D:	
	INSURER E:	

MAY PERTAIN, THE INSURANCE AFFORDED BY THE POLICIES DESCRIBED HEREIN IN POLICIES. AGGREGATE LIMITS SHOWN MAY HAVE BEEN REDUCED BY PAID CLAIMS.

INSR ADD'L LTR	INSR	TYPE OF INSURANCE	POLICY NUMBER	POLICY EFFECTIVE DATE (MM/DD/YY)	POLICY EXPIRATION DATE (MM/DD/YY)	LIMITS	
A		GENERAL LIABILITY <input checked="" type="checkbox"/> COMMERCIAL GENERAL LIABILITY <input type="checkbox"/> CLAIMS MADE <input checked="" type="checkbox"/> OCCUR	ZDP522924708	12/24/04	12/24/05	EACH OCCURRENCE	\$1,000,000
						DAMAGE TO RENTED PREMISES (Ea occurrence)	\$100,000
						MED EXP (Any one person)	\$5,000
						PERSONAL & ADV INJURY	\$1,000,000
						GENERAL AGGREGATE	\$2,000,000
						PRODUCTS - COM/OP AGG	\$2,000,000
A		AUTOMOBILE LIABILITY <input checked="" type="checkbox"/> ANY AUTO ALL OWNED AUTOS <input checked="" type="checkbox"/> SCHEDULED AUTOS <input checked="" type="checkbox"/> HIRED AUTOS <input checked="" type="checkbox"/> NON-OWNED AUTOS	AHP522924808	12/24/04	12/24/05	COMBINED SINGLE LIMIT (Ea accident)	\$1,000,000
						BODILY INJURY (Per person)	\$
						BODILY INJURY (Per accident)	\$
						PROPERTY DAMAGE (Per accident)	\$
		GARAGE LIABILITY <input type="checkbox"/> ANY AUTO				AUTO ONLY - EA ACCIDENT	\$
						OTHER THAN EA ACC	\$
						AUTO ONLY: AGG	\$
		EXCESS/UMBRELLA LIABILITY <input type="checkbox"/> OCCUR <input type="checkbox"/> CLAIMS MADE <input type="checkbox"/> DEDUCTIBLE <input type="checkbox"/> RETENTION \$				EACH OCCURRENCE	\$
						AGGREGATE	\$
							\$
							\$
6		WORKERS COMPENSATION AND EMPLOYERS' LIABILITY ANY PROPRIETOR/PARTNER/EXECUTIVE OFFICER/MEMBER EXCLUDED? If yes, describe under SPECIAL PROVISIONS below OTHER	1810061644	12/24/04	12/24/05	<input checked="" type="checkbox"/> WC STATUTORY LIMITS <input type="checkbox"/> OTHER	
						E.L. EACH ACCIDENT	\$100,000
						E.L. DISEASE - EA EMPLOYEE	\$100,000
						E.L. DISEASE - POLICY LIMIT	\$500,000

DESCRIPTION OF OPERATIONS / LOCATIONS / VEHICLES / EXCLUSIONS ADDED BY ENDORSEMENT / SPECIAL PROVISIONS

Project: 413 Commercial Street, Portland

City of Portland
389 Congress Street
Portland, ME 04701

SHOULD ANY OF THE ABOVE DESCRIBED POLICIES BE CANCELLED BEFORE THE EXPIRATION DATE THEREOF, THE ISSUING INSURER WILL ENDEAVOR TO MAIL 30 DAYS WRITTEN NOTICE TO THE CERTIFICATE HOLDER NAMED TO THE LEFT, BUT FAILURE TO DO SO SHALL IMPOSE NO OBLIGATION OR LIABILITY OF ANY KIND UPON THE INSURER, ITS AGENTS OR REPRESENTATIVES.

AUTHORIZED REPRESENTATIVE

Kelly M. Buefle

December 22nd, 2004

**Code Enforcement Officer
City of Portland
City Hall
Portland, ME 04101**

Dear Sir,

AGA Reality Trust grants permission to Irving Oil Corporation to use application of existing signage onsite today at 417-419 Commercial Street in Portland.

Sincerely,

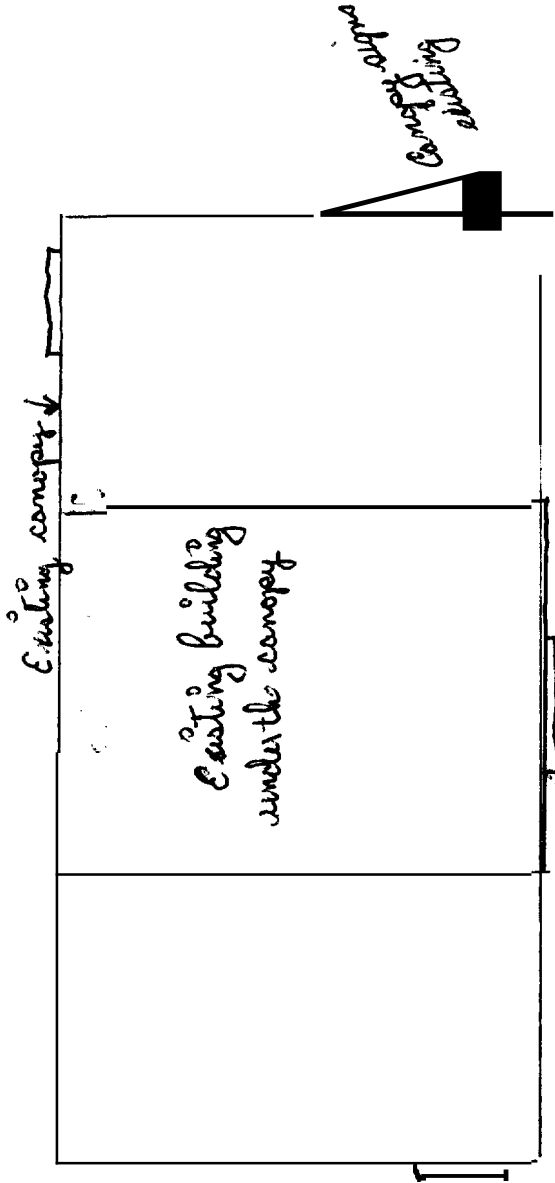

**Adam Shapiro
AGA Reality Trust**

Union Oil location
419 - 419 Commercial St.
Portland, Maine

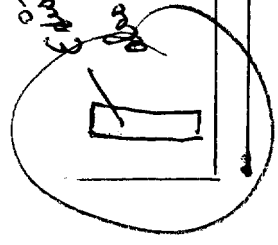

Existing single faced
3' x 12' sign

Site picture
approx. site of new canopy
existing I.D. signs



sidewalk

"Commercial St"

5 ft shall be
from property line

Commercial St. 2

73.50 in

6.125"

IRVING

6.75" x 4.11" = 28.26"

\$ 5 zone

50.25 in

= 4.14"

40 MAX

mainway

I!

15 MAX

Regular
Plus
Supreme

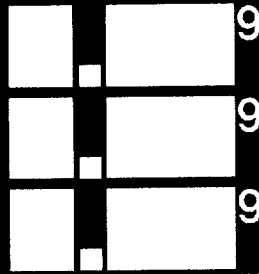

24 MAX

78.00 in = 6.5'

6.125 x 6.5 = 39.8'

Diesel

OK - can use 2nd tip 5.11 15 24

39.8'

18' MAX OK

Double faced illuminated

61 ft.

#2

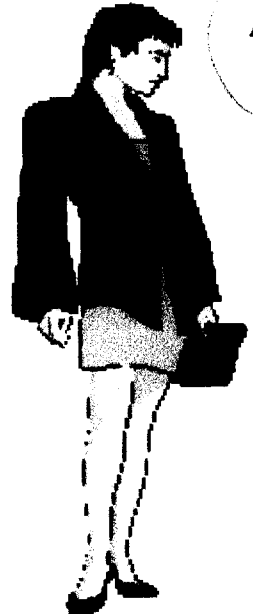

a

#3

3' x 4.35 = 13.05 #
ok currently
3.25 x 11' = 35.75

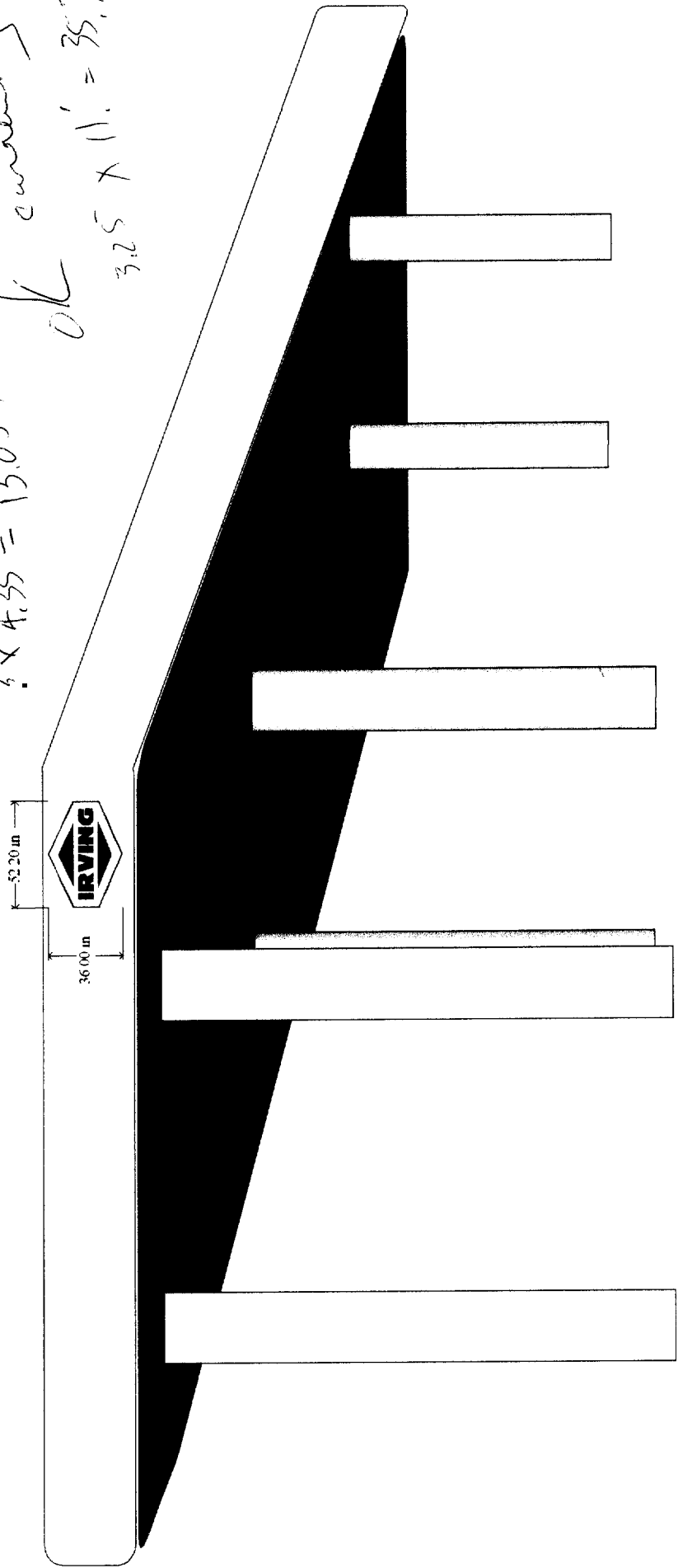



→ 11 ft 1/4" long
36 1/4" tall

There are (3)
of these on the
canopy.

We would like
to replace them
with (3) A Clemin
diamonds as per
Layout.

#3



LG

↓
Existing single faced sign. We would like to replace the
face only. Sign - 36" x 144"
Face height 48"

Table 2.14

Gas Stations - All Zones Where Permitted

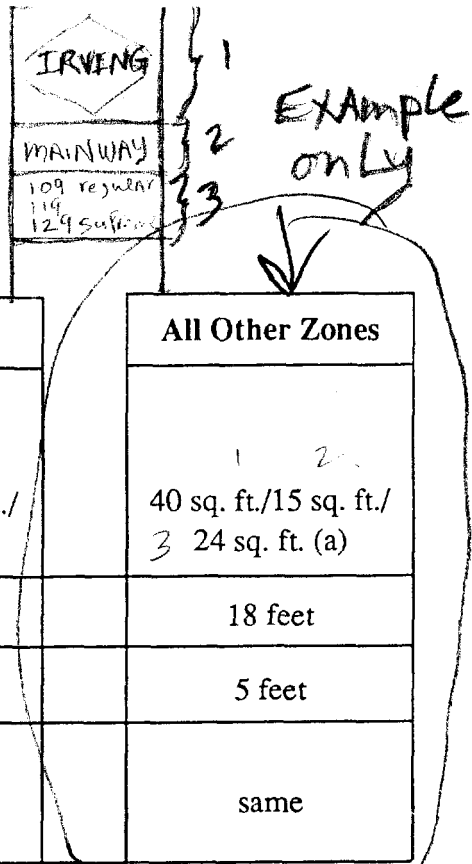

	B-1, IB	B-4	All Other Zones
Freestanding Signs			
- Area	1 2 32 sq. ft./10 sq. ft. 3 /20 sq. ft. (a)	1 2 60 sq. ft./20 sq. ft./ 30 sq. ft. (a)	1 2 40 sq. ft./15 sq. ft./ 3 24 sq. ft. (a)
- Height	16 feet	35 feet	18 feet
- Setback	5 feet	5 feet	5 feet
- # Permitted per lot	1/major principal and auxilliary use + 1 price sign (a)(b)	same	same

(a) Area limits are broken down according to sign types, as follows: sign area for principal use/sign areas for additional major auxilliary use(s) on site (for example, car wash, repair garage, convenience store)/sign area for gas prices. In the B-1 and IB zones, for example, the maximum permitted sign area for the principal use is ~~32~~ 32 sq. ft. The maximum permitted sign area for each auxilliary use is 10 sq. ft. and the maximum permitted area for the gas price sign is 20 sq. ft.

(b) All signs shall be mounted on the same base.

	All Zones
- Maximum permitted area	30 sq. ft. for principal building sign/10 sq. ft. for each additional major activity/20 sq. ft. for canopy sign
- Square feet per linear foot of building facade on which sign will be placed	na
- Maximum vertical dimension	2 feet
- # Permitted per lot	1 building sign for each major activity/2 canopy signs (a)

Signs placed on individual pumps shall be considered incidental signs and shall not be calculated in total allowable sign area. Incidental signs shall not be limited in number. However, no individual sign shall exceed 1 sq. ft.

Existing double faced sign structure
16' 0" overall height - Will stay the same

Sign Size
existing

96" wide x 130" tall

Proposed drawing as
per sketch. #2

73 1/2" wide x 130" tall

Sign base is broken
and sign system is
leaving. We will
replace base.

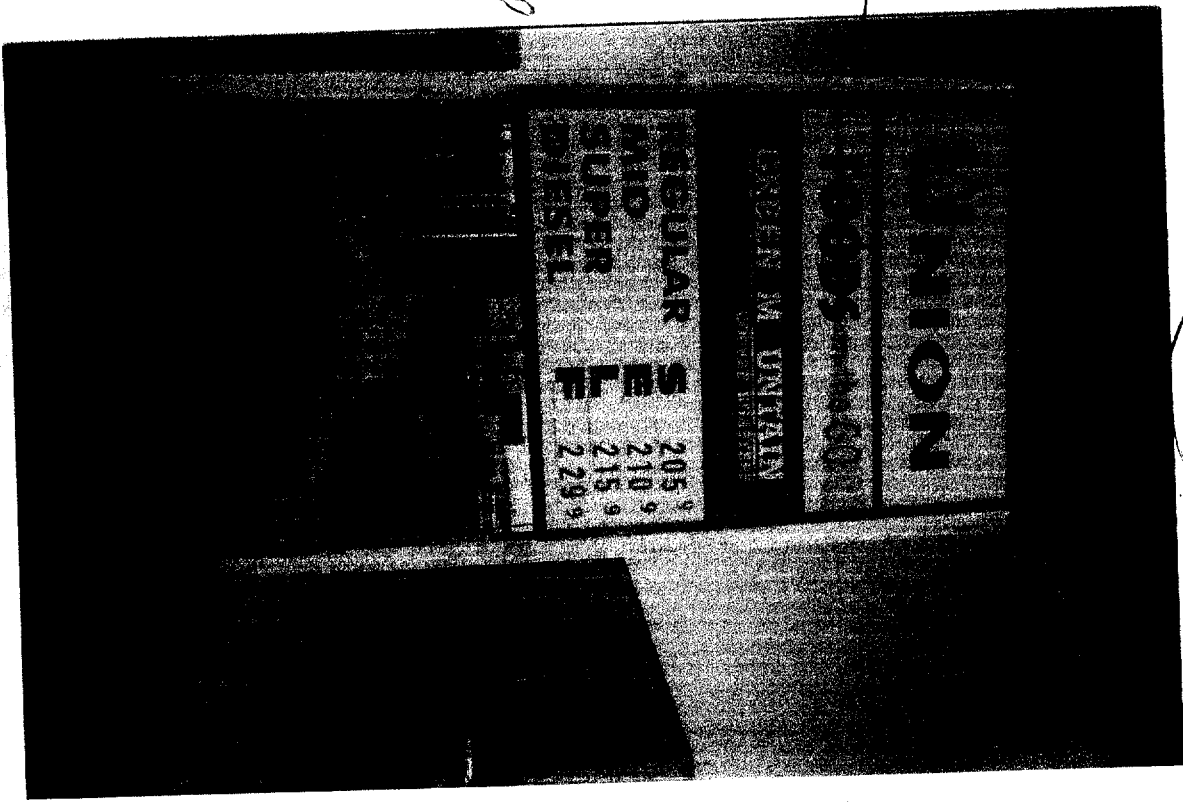

#2

SIGNAGE/AWNING PRE-APPLICATION QUESTIONNAIRE

PLEASE COMPLETE ALL INFORMATION

ADDRESS: Union Oil Station 413 Commercial St. ZONE: _____

CBL: _____

SINGLE TENANT LOT? YES _____ NO _____ MULTI TENANT LOT? YES _____ NO _____
MORE THAN ONE SIGN TOTAL WITH PROPOSED SIGN? YES NO _____

TENANT/ALLOCATED BUILDING SPACE FRONTAGE (FEET):

Length: _____ Height: _____

INFORMATION ON PROPOSED SIGN(S):

FREESTANDING (e.g., pole) SIGN? YES NO _____ DIMENSIONS PROPOSED: 6' wide 10' tall
BLDG. WALL SIGN? (attached to bldg) YES NO _____ DIMENSIONS PROPOSED: 3' x 12'
Face replacement only.

INFORMATION ON ALREADY EXISTING AND PERMITTED SIGN(S):

FREESTANDING (e.g., pole) SIGN? YES NO _____ DIMENSIONS: 8' wide x 10' tall
BLDG. WALL SIGN(attached to bldg)? YES NO _____ DIMENSIONS: 3' x 12'
AWNING? YES _____ NO DIMENSIONS: _____
LOT FRONTAGE (FEET): 350 linear ft.

AWNING YES _____ NO IS AWNING BACKLIT? YES _____ NO

HEIGHT OF AWNING: ✓ NA LENGTH OF AWNING: ✓ NA DEPTH: ✓ NA

IS THERE ANY COMMUNICATION, MESSAGE, TRADEMARK OR SYMBOL ON IT? YES NA NO _____

IF YES, TOTAL S.F. OF PANELS WITH COMMUNICATIONS/MESSAGE/TRADEMARK/SYMBOL? _____ s.f.

A SITE SKETCH AND BUILDING SKETCH SHOWING EXACTLY WHERE EXISTING AND NEW SIGNAGE IS LOCATED MUST BE PROVIDED. SKETCHES AND/OR PICTURES OF PROPOSED SIGNAGE ARE ALSO REQUIRED.

SIGNATURE OF APPLICANT: Samuel Brooks DATE: 12/23/01

***** FOR OFFICE USE ONLY*****