

10

9

8

7

6

5

4

3

2

1

F

E

D

C

B

A

F

E

D

C

B

A

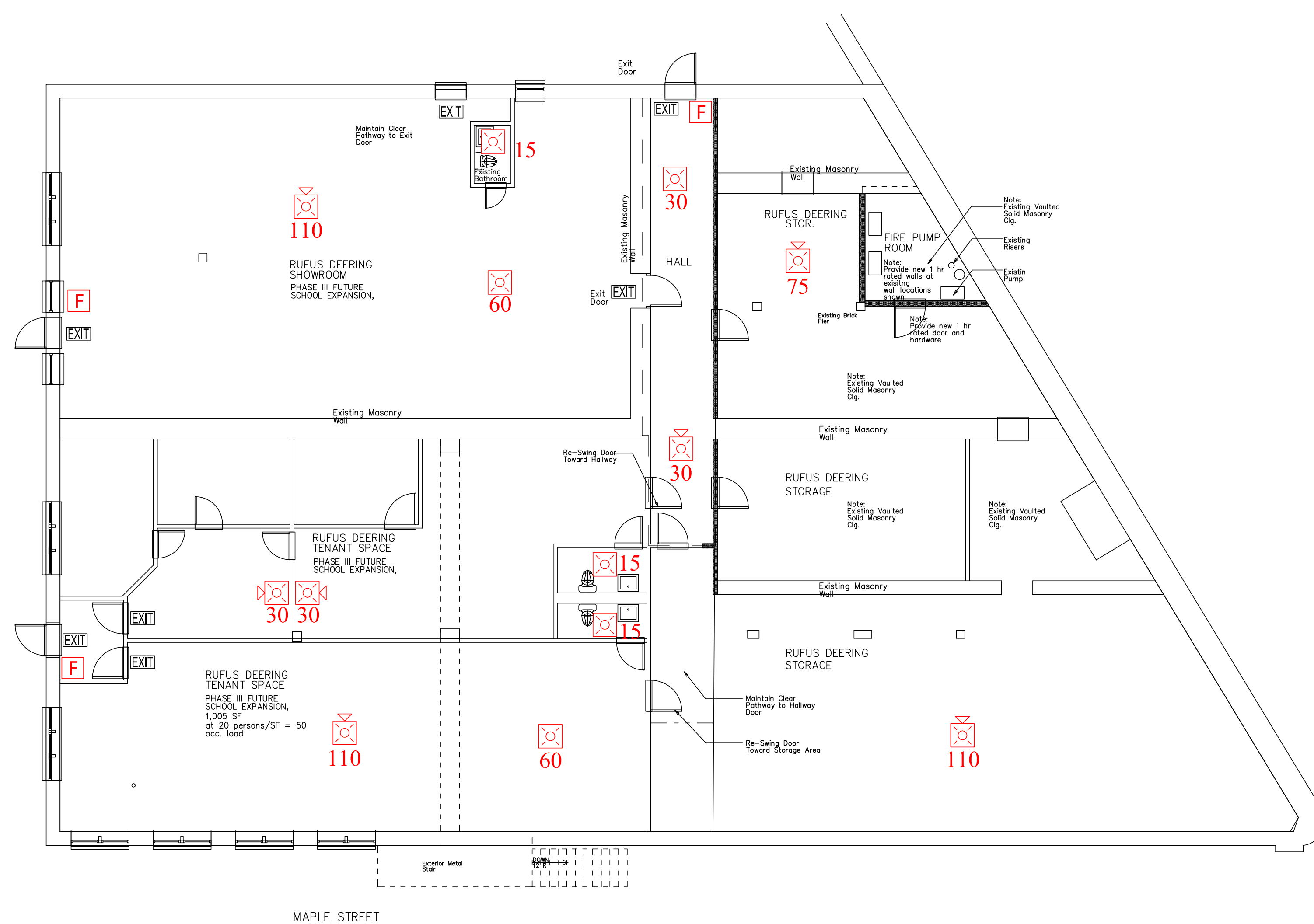

General Notes

WARNING: This document contains sensitive security information and intellectual property that is the work, product and property of Securadyne Systems, LLC. and intended for use only as part of a working relationship with our customer. If the confidentiality of this document and the information it contains cannot be assured, please discontinue use and notify Securadyne Systems, LLC. immediately.

1. Exit sign locations are shown on this drawing as a general recommendation only. Client is responsible for complying with all building and safety codes when providing and installing exit signs.

- LEGEND**
- F PULL STATION
 - 30 HORN WITH STROBE, CEILING
 - 60 STROBE, CEILING
 - 75 SMOKE DETECTOR
 - 15 SPRINKLER FLOW SWITCH
 - 110 SPRINKLER TAMPER
 - K KNOX BOX
 - FACP FIRE ALARM PANEL
 - 110 CANDELA RATING

PROPOSAL
NOT TO BE USED
FOR CONSTRUCTION

© 2013 Securadyne Systems. All rights reserved. This drawing may not be reproduced, displayed, modified or distributed without the express prior written permission of the copyright holder.

securadyne
systems

NE Reg Wilmington, MA Office NE Reg Portland, ME Office
 600 Research Drive 4 Thomas Drive, Suite 5
 Wilmington, MA 01887 Westbrook, ME 04092
 Toll Free: 800-544-2616 Toll Free: 888-836-8567
 Fax: 978-688-9119 Fax: 207-828-0044
 In State: 978-688-4444 In State: 207-828-0022

Client Name and Address

BAXTER ACADEMY

**54 YORK STREET
PORTLAND, ME**

Drawing Title

**FIRE PROTECTION
SYSTEM PROPOSAL**

BASEMENT

	Name	Date
Drawn By	RAB	07/26/13
Scale	NONE	
Securadyne Proposal No.		
Securadyne Drawing No. FA-1		

- SECURITY DEVICE COLOR KEY**
- EXISTING HARDWARE-CONNECT TO ACP OR HEAD END
 - EXISTING HARDWARE, REPLACE WITH NEW
 - EXISTING EQUIPMENT-REMOVE
 - NON EXISTENT HARDWARE-INSTALL NEW & CONNECT TO ACP OR HEAD END

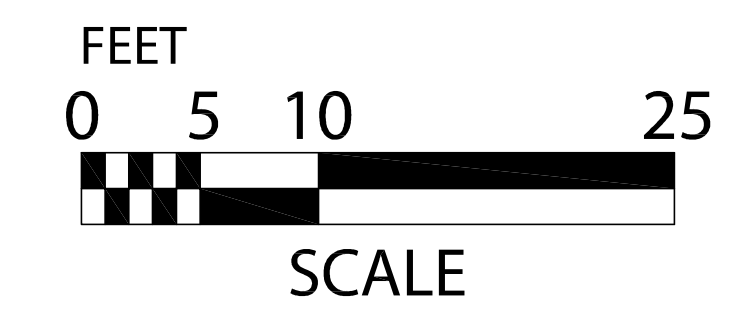

10

9

8

7

6

5

4

3

2

1 SHEET 1 OF 1