

10

9

8

7

6

5

4

3

2

1

F

E

D

C

B

A

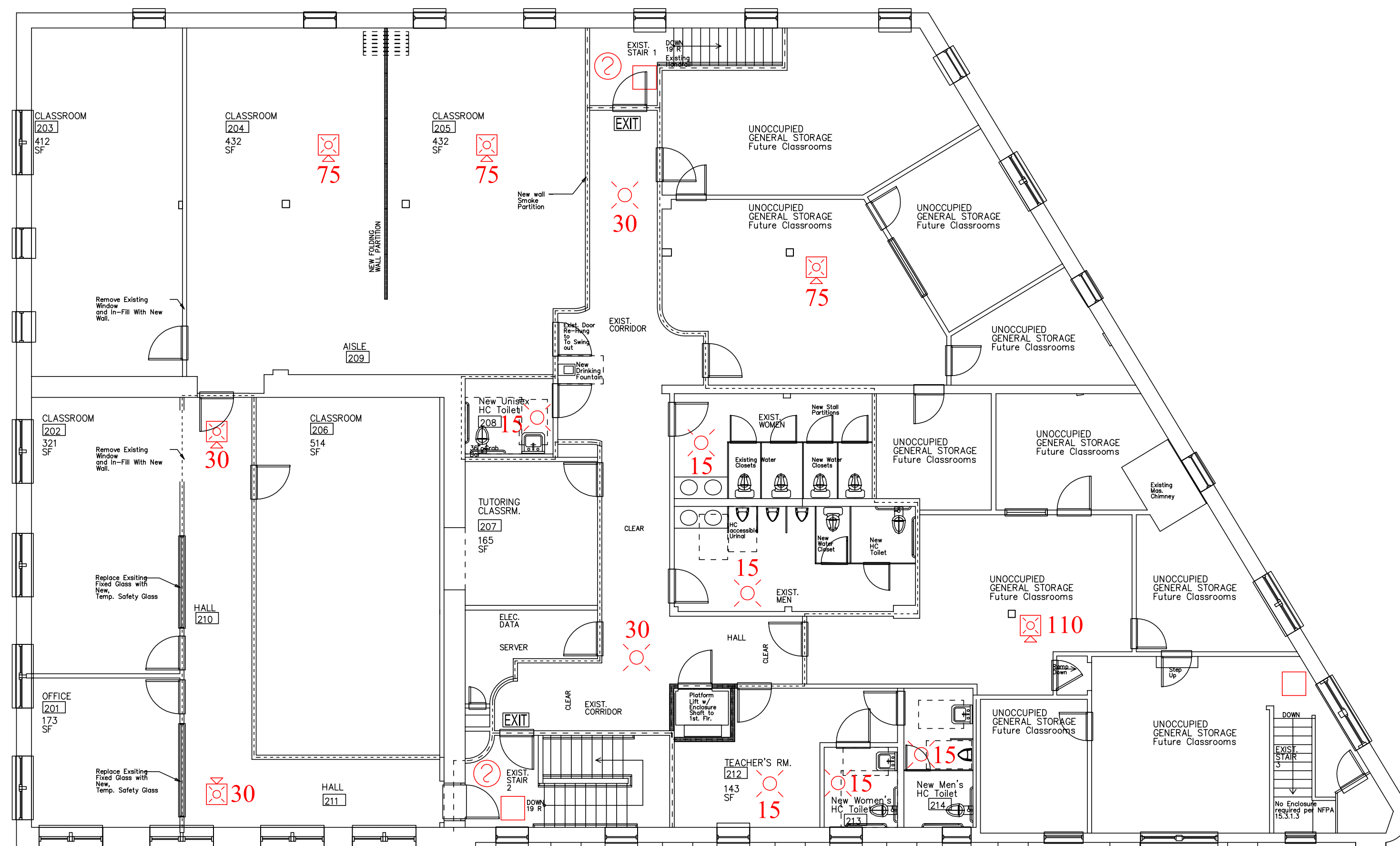

General Notes

WARNING: This document contains sensitive security information and intellectual property that is the work, product and property of Securadyne Systems, LLC. and intended for use only as part of a working relationship with our customer. If the confidentiality of this document and the information it contains cannot be assured, please discontinue use and notify Securadyne Systems, LLC. immediately.

1.Exit sign locations are shown on this drawing as a general recommendation only. Client is responsible for complying with all building and safety codes when providing and installing exit signs.

- LEGEND**
- PULL STATION
 - HORN WITH STROBE, CEILING
 - STROBE, CEILING
 - SMOKE DETECTOR
 - SPRINKLER FLOW SWITCH
 - SPRINKLER TAMPER
 - KNOX BOX
 - FIRE ALARM PANEL
 - 110** CANDELA RATING

PROPOSAL
NOT TO BE USED FOR CONSTRUCTION

© 2013 Securadyne Systems. All rights reserved. This drawing may not be reproduced, displayed, modified or distributed without the express prior written permission of the copyright holder.

securadyne systems

NE Reg Wilmington, MA Office
600 Research Drive
Wilmington, MA 01887
Toll Free: 800-354-2616
Fax: 978-688-9119
In State: 978-688-4444

NE Reg Portland, ME Office
4 Thomas Drive, Suite 5
Westbrook, ME 04092
Toll Free: 888-636-6567
Fax: 207-828-0044
In State: 207-828-0022

Client Name and Address

BAXTER ACADEMY

54 YORK STREET
PORTLAND, ME

Drawing Title

FIRE PROTECTION SYSTEM PROPOSAL

SECOND FLOOR

Drawn By	Name	Date
	RAB	05/01/13
Scale	NONE	
Securadyne Proposal No.		
Securadyne Drawing No.		
BAXTERACAD-2FL		

SECURITY DEVICE COLOR KEY

- EXISTING HARDWARE-CONNECT TO ACP OR HEAD END
- EXISTING HARDWARE, REPLACE WITH NEW
- EXISTING EQUIPMENT-REMOVE
- NON EXISTENT HARDWARE-INSTALL NEW & CONNECT TO ACP OR HEAD END

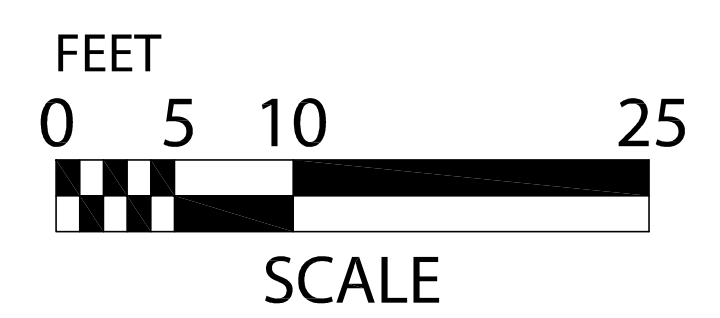

10

9

8

7

6

5

4

3

2

1 SHEET 1 OF 1