

HARDWARE SETS

<p>HW1 Classroom Doors 201, 202</p> <p>Hinges Lever Lockset "Classroom Intruder Function" Closer Door Stop Silencers</p>
<p>HW2 Office Doors 204, 206, 210, 211, 212, 213</p> <p>Hinges Lever Lockset - "Office Function F109" Door Stop Silencers</p>
<p>HW3 Storage or Utility Room Doors 203</p> <p>Hinges Lever Lockset "Closet Function F86" Door Stop Silencers</p>
<p>HW4 Meeting Rm. and Conf. Rm. Doors 207, 208</p> <p>Hinges Lever Lockset "Passage Function F75" Door Stop Silencers</p>
<p>HW5 Pair Closet Doors 205</p> <p>Hinges Lever Locksets "Closet Function F75" Silencers</p>
<p>HW6 Hallway Door 209</p> <p>Exist. Hinges Existing panic device Existing Closer NEW Electromagnetic hold open with manual release button Silencers</p>

DOOR SCHEDULE

Door No.	LOCATION		DOOR				FRAME		HARDWARE	COMMENTS
	From	To	Size	Type	Material	Finish	Type	Material	Group	
See Plan for door swing changes. Doors in Smoke Partitions to meet UL test 1784 for gasketing requirements and NFPA 105.										
Installation of smoke doors shall be in accordance with NFPA 105 and Testing of UL 1784										
SECOND FLOOR LEVEL										
201	Existing Corridor	New Classroom 229	3'-0" x 6'-8" x 1 3/4"	B	SC Wood			HM	HW1	
202	New Classroom 228	Existing Corridor	3'-0" x 6'-8" x 1 3/4"	B	SC Wood			HM	HW1	
203	Guidance Office 223	Storage 224	3'-0" x 6'-8" x 1 3/4"	A	SC Wood			HM	HW3	
204	Secretary 222	Guidance Office 223	3'-0" x 6'-8" x 1 3/4"	A	SC Wood			HM	HW2	
205	Closet	Secretary 222	PAIR of 2'-0"x6'-8" x 1 3/8"	C	SC Wood			HM	HW5	
206	Hall 220	Secretary 222	3'-0" x 6'-8" x 1 3/4"	B	SC Wood			HM	HW2	
207	Meeting 226	Hall 225	3'-0" x 6'-8" x 1 3/4"	B	SC Wood			HM	HW4	
208	Hall 225	Conference 227	3'-0" x 6'-8" x 1 3/4"	A	SC Wood			HM	HW4	
209	Hall 225	Existing Hall	3'-0" x 6'-8" x 1 3/4"	B	SC Wood			HM	HW6	Replace Existing Door with NEW DOOR In Exist. Wall
210	Hall 220	Office 215	3'-0" x 6'-8" x 1 3/4"	A	SC Wood			HM	HW2	
211	Hall 220	Office 221	3'-0" x 6'-8" x 1 3/4"	B	SC Wood			HM	HW2	
212	Hall 220	Office 216	3'-0" x 6'-8" x 1 3/4"	B	SC Wood			HM	HW2	
213	Hall 220	Office 217	3'-0" x 6'-8" x 1 3/4"	B	SC Wood			HM	HW2	

NEW DOOR TYPES

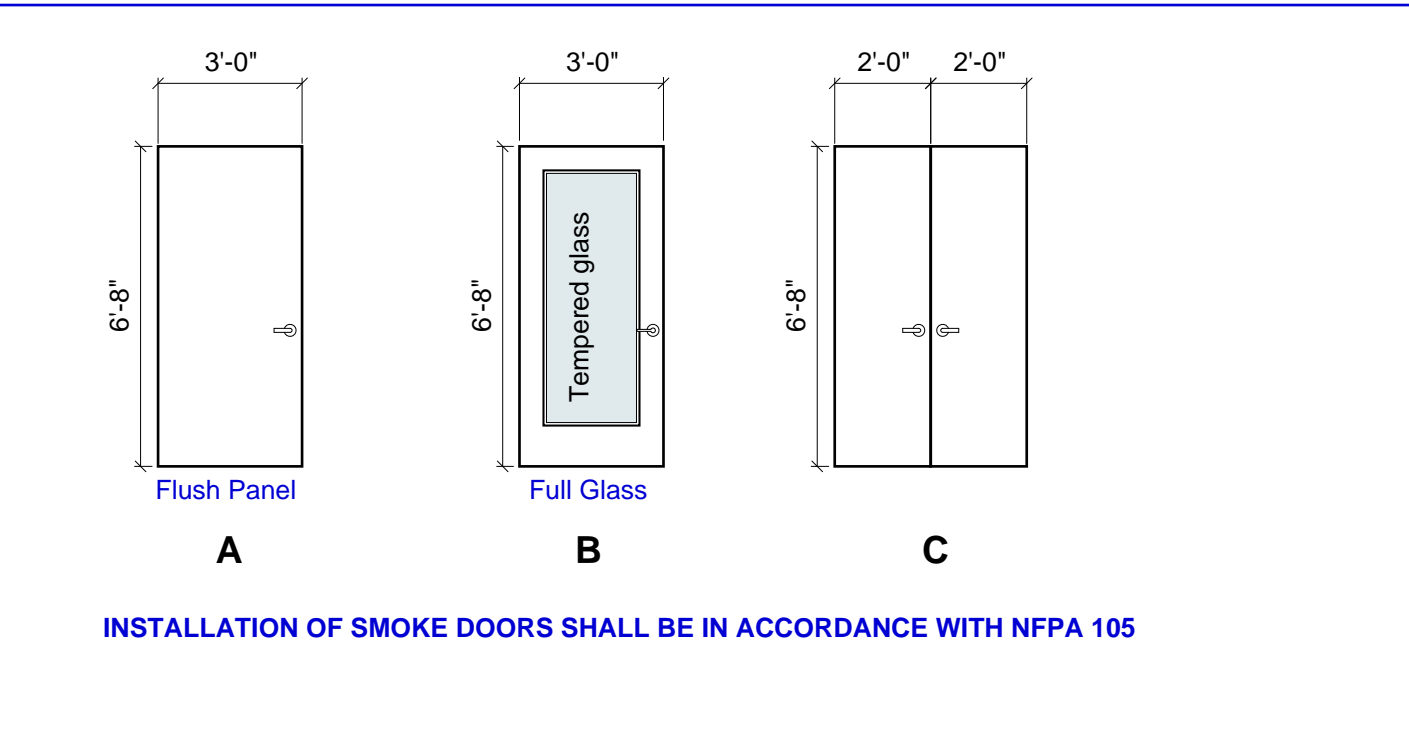

- TYPICAL DOOR AND HARDWARE NOTES:**
- All Doors To Be 3'-0" Wide, Unless Otherwise Noted.
 - All Door Glazing and Sidelight Glazing to be 1/4" Tempered Safety Glass.
 - All Door Locksets And Passages Sets To Be Lever Handle Type.

TYPICAL ROOM FINISHES

ROOM	WALLS	WALL BASE	FLOOR	CEILING	REMARKS
Typical Classroom	Painted Gyp. Bd.	Vinyl or Rubber	Carpet	Acoust. Lay-In Panels	
Administration Areas	Painted Gyp. Bd.	Vinyl or Rubber	Carpet	Acoust. Lay-In Panels	
Halls	Painted Gyp. Bd.	Vinyl or Rubber	Carpet	Acoust. Lay-In Panels	

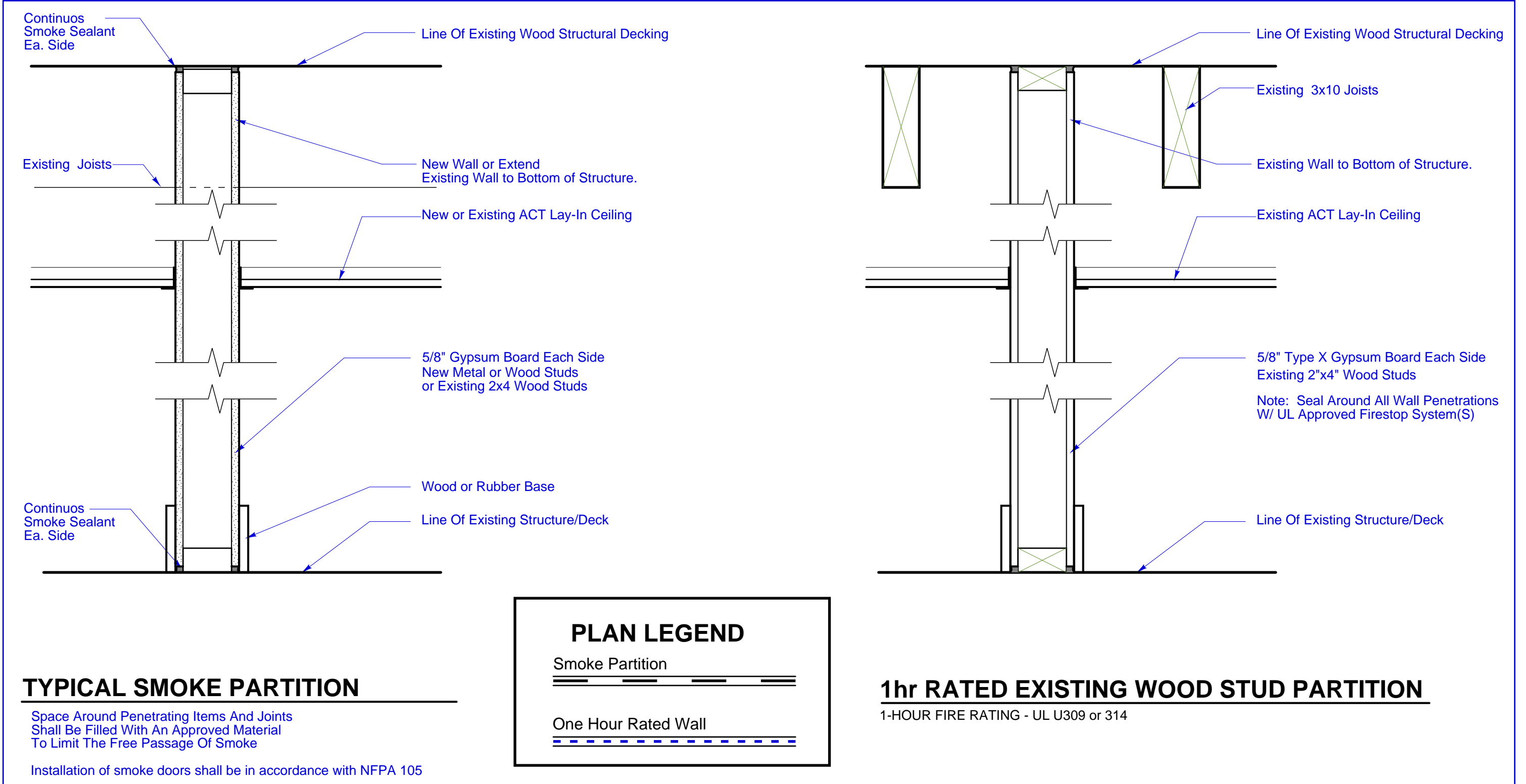

- PARTITION NOTES:**
- All partitions not dimensioned are constructed with 3 5/8" metal studs.
 - Where wall is in-filled, or adjustment to existing wall, match existing wall thickness.
 - Extend all partitions to structure above, unless noted otherwise. Provide slip-track, or other acceptable means of allowing deflection in the roof, at all full-height partitions.
 - Use moisture resistant gypsum wall board at wet locations, including (but not limited to, toilet rooms.)

- PARTITION TYPES:**
- P1** Typical new wall. See Detail below.
- P1-AB.** Typical new wall - Extend to structure above with Gyp. Bd. each side. Provide slip-track or other acceptable means of allowing deflection in the roof, at all full-height partitions. Fill with acoustic batts per detail below.
- P2-AB.** Existing Wall to be extend to structure above. Fill with acoustic batts per detail.

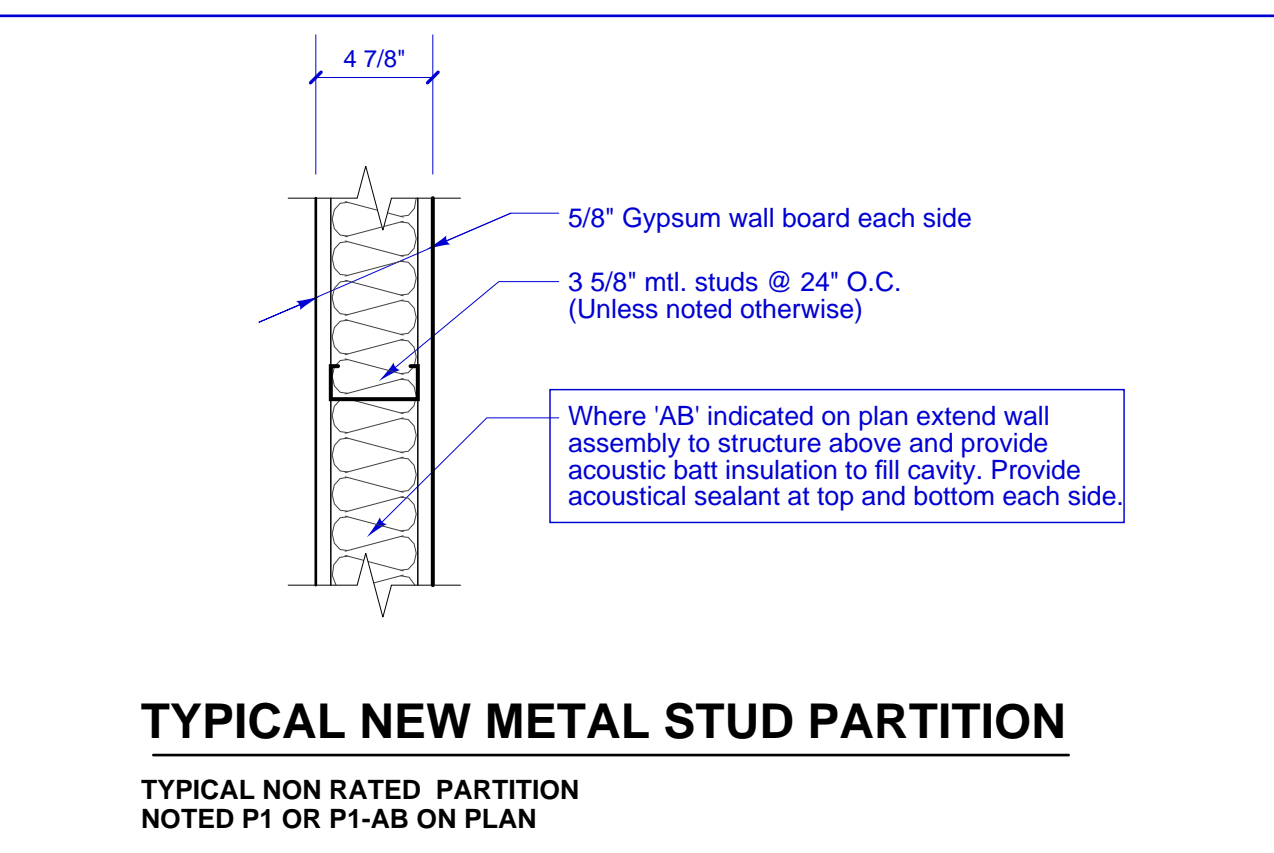

Copyright 2013 Richard | Renner Architects

Richard Renner | Architects
Portland, ME
207.773.9699

Consultants:

Baxter Academy
54 York Street
Portland, Maine

SECOND FLOOR
INTERIOR UPFIT

Door & Hardware Schedules
Wall Details

Drawn by: RRA
Scale: AS NOTED
Date: 11-26-13

File Name:
Project No. 2013-00.00
Revised:

Baxter
Academy
2nd Floor Upfit

A1.2