

- SYMBOL DESCRIPTION**
- 125V, 20A, DUPLEX GROUNDED RECEPTACLE
 - GFI = Ground Fault Interrupt
 - AC = Above Counter or Sink
 - WP = Weatherproof
 - TR = Technology Receptacle
 - WN = Wireless Network Outlet (12" below the clg)
 - QUAD RECEPTACLE
 - 250V, SINGLE GROUNDED RECEPTACLE
 - Indicates Ampere Rating
 - DUPLEX DATA PROCESSING OUTLET
 - TELEPHONE OUTLET
 - W = Wall Mounted Height 48"
 - COMBINATION DATA/TELEPHONE OUTLET
 - RECESSED FLOOR BOX
 - (Contents May Vary, See Plan for Details)
 - CABLE TELEVISION OUTLET
 - JUNCTION BOX
 - WALL MOUNTED JUNCTION BOX
 - CONTROL PANEL
 - (See Plan for Details)
 - ELECTRICAL PANELBOARD
 - (See Plan for Details and Mounting)
 - DOOR HOLDER
 - MOTOR STARTER
 - UNFUSED DISCONNECT SWITCH
 - FU = Fused
 - No. of Poles
 - Ampere Rating
 - MANUAL MOTOR STARTER
 - DOORBELL
 - PUSHBUTTON
 - WALL MTD MOTION DETECTOR
 - CLG MTD MOTION DETECTOR
 - SECURITY SYSTEM CCTV CAMERA
 - SECURITY SYSTEM CARD READER
 - SECURITY SYSTEM KEYPAD
 - FIRE ALARM AUDIO/VISUAL INDICATOR
 - Indicates Visual Only, No Horn
 - Candela Rating
 - FIRE ALARM PULL STATION
 - FIRE ALARM HEAT DETECTOR
 - FIRE ALARM SMOKE DETECTOR
 - Indicates Duct Mounted
 - FIRE ALARM WALL MOUNTED SMOKE DETECTOR
 - FIRE ALARM TAMPER SWITCH
 - FIRE ALARM FLOW SWITCH
 - PROJECTION SPEAKER
 - WALL MOUNTED SPEAKER
 - CEILING MOUNTED SPEAKER
 - COMBINATION SPEAKER/CLOCK
 - CLOCK
 - MICROPHONE OUTLET
 - INTERCOM CALL STATION

ELECTRICAL PLAN & SINGLE LINE SYMBOLS

- SYMBOL DESCRIPTION**
- RECESSED/SURFACE MOUNTED 1X4 LIGHTING FIXTURE
 - Fixture Designation
 - Switching Control Designation (See Lighting Fixture Schedule for Details)
 - RECESSED/SURFACE MOUNTED 2X4 LIGHTING FIXTURE
 - Fixture Designation
 - Switching Control Designation (See Lighting Fixture Schedule for Details)
 - RECESSED/SURFACE MOUNTED 2X2 LIGHTING FIXTURE
 - Fixture Designation
 - Switching Control Designation (See Lighting Fixture Schedule for Details)
 - RECESSED/SURFACE MOUNTED CIRCULAR LIGHTING FIXTURE
 - Fixture Designation
 - Switching Control Designation (See Lighting Fixture Schedule for Details)
 - RECESSED/SURFACE MOUNTED ACCENT LIGHTING FIXTURE
 - Fixture Designation
 - Switching Control Designation (See Lighting Fixture Schedule for Details)
 - WALL MOUNTED LIGHTING FIXTURE
 - Fixture Designation
 - Switching Control Designation (See Lighting Fixture Schedule for Details)
 - WALL MOUNTED EMERGENCY LIGHTING FIXTURE
 - Fixture Designation
 - Switching Control Designation (See Lighting Fixture Schedule for Details)
 - CEILING MOUNTED EMERGENCY LIGHTING FIXTURE
 - Fixture Designation
 - Switching Control Designation (See Lighting Fixture Schedule for Details)
 - WALL MOUNTED EXIT SIGN
 - Fixture Designation
 - Provide Directional Arrows as Indicated on Plans
 - CEILING MOUNTED EXIT SIGN
 - Fixture Designation
 - Provide Directional Arrows as Indicated on Plans
 - LIGHTING/DEVICE SWITCH
 - 3 = Three-Way Type
 - 4 = Four-Way Type
 - WP = Weatherproof
 - PL = Pilot Light
 - Switching Control Designation (See Plans for Details)
 - LIGHTING DIMMER
 - 3 = Three-Way Type
 - 4 = Four-Way Type
 - Switching Control Designation (See Plans for Details)
 - TEMPERATURE CONTROL PANEL
 - Provided Under Div 15
 - Wired Under Div 16
 - VARIABLE FREQUENCY DRIVE
 - Provided Under Div 15
 - Wired Under Div 16
 - MOTOR OPERATED DAMPER
 - Provided Under Div 15
 - Wired Under Div 16
 - HOMERUN TO PANELBOARD
 - Indicates No. of Wires, Excluding Ground
 - Circuit No.
 - Panelboard Designation
- SYMBOL DESCRIPTION**
- Ampere Frame Rating
 - CIRCUIT BREAKER
 - Ampere Trip Rating
 - ELECTRICAL CONNECTION
 - GROUND CONNECTION
 - EQUIPMENT ENCLOSURE
 - TRANSFORMER
 - Fuse Rating
 - DISCONNECT SWITCH
 - No. of Poles
 - Ampere Rating
 - UTILITY CO. SERVICE METER
 - SHUNT TRIP
 - ENCLOSED CIRCUIT BREAKER
 - MOTOR

* NOTE NOT ALL SYMBOLS USED *

SCALE: NONE ELECTRICAL SYMBOLS 2

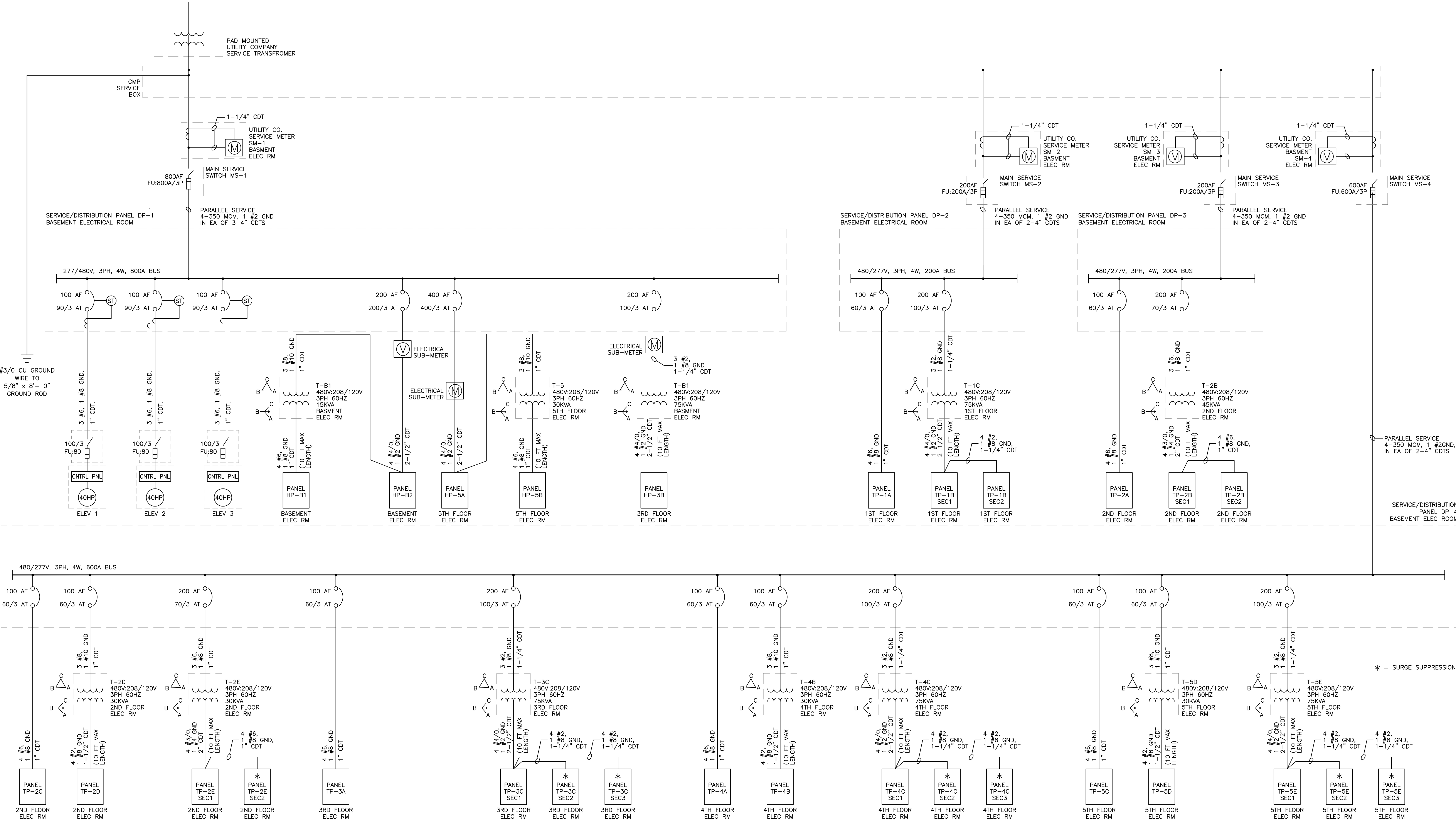

* = SURGE SUPPRESSION

SCALE: NONE SINGLE LINE DIAGRAM 1

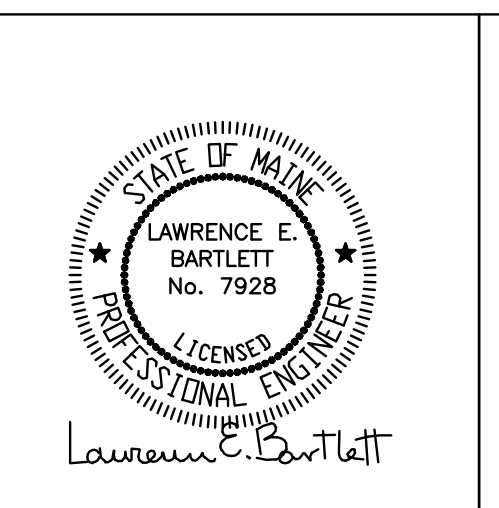

Blais Civil Engineers, PA
 780 Broadway
 South Portland, ME 04106
 T. 207.767.7300
 sblaise@blaisce.com

Bartlett Design
 942 Washington Street
 Bath, ME 04530
 T. 207.443.5447
 bartdes@blazenet.net

Mechanical Systems Engineers
 Royal River Center, Unit #10
 10 Forest Falls Drive, Yarmouth, ME 04096
 T. 207.846.1441 F. 207.846.1443

Carroll Associates Landscape Architects
 217 Commercial Street, Suite 200
 Portland, ME 04101
 T. 207.772.1552 F. 207.0712

Becker Structural Engineers, Inc.
 75 York Street
 Portland, ME 04101
 T. 207.879.1838 F. 207.879.1822
 www.beckerstructural.com

Winton Scott Architects, PA
 5 Milk Street
 Portland, ME 04101
 T. 207.774.4811
 www.wintonscott.com

REV #	DATE	DESCRIPTION

Renovations To:
CUMBERLAND COLD STORAGE BUILDING
 Merrill's Wharf, Portland, Maine

Permit Set
 Not For Construction

SINGLE LINE DIAGRAM & ELECTRICAL SYMBOLS
E3.1
 09. 23. 2010