

SCALE: 1/4" = 1'-0" ELECTRICAL ROOM 2

SCALE: 1-1/8" = 1'-0" FIFTH FLOOR POWER PLAN 1

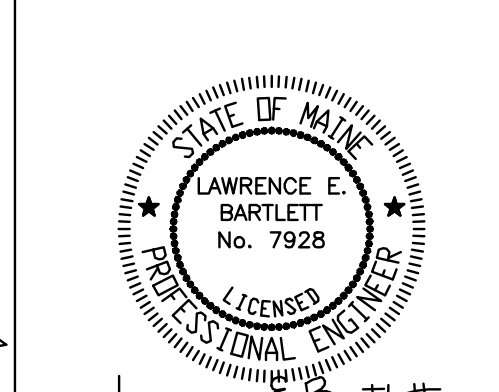
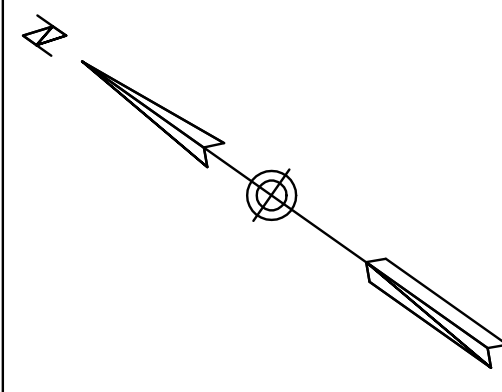

Blais Civil Engineers, PA
 780 Broadway
 South Portland, ME 04106
 T. 207.767.7300
 sbblaise@blaisce.com

Bartlett Design
 942 Washington Street
 Bath, ME 04530
 T. 207.443.5447 F. 207.443.5560
 bartdes@blazenetme.net

Mechanical Systems Engineers
 Royal River Center, Unit #10
 10 Forest Falls Drive, Yarmouth, ME 04096
 T. 207.846.1441 F. 207.846.1443

Carroll Associates Landscape Architects
 217 Commercial Street, Suite 200
 Portland, ME 04101
 T. 207.772.1552 F. 207.0712

Becker Structural Engineers, Inc.
 75 York Street
 Portland, ME 04101
 T. 207.879.1838 F. 207.879.1822
 www.beckerstructural.com

Winton Scott Architects, PA
 5 Milk Street
 Portland, ME 04101
 T. 207.774.4811
 www.wintonsscott.com

REV #	DATE	DESCRIPTION

Renovations To:
CUMBERLAND COLD STORAGE BUILDING
 Merrill's Wharf, Portland, Maine

Permit Set
 Not For Construction

FIFTH FLOOR POWER PLAN
E1.4
 09. 23. 2010