

**8" SHOTCRETE END WALL INTERIOR ELEVATION**  
1/8"=1'-0"

- NOTES:**
- SEE ARCH DWGS FOR OPENING SIZES & LOCATIONS.
  - SEE GENERAL NOTES FOR REINF SPACING & CLEAR COVERS.
  - SEE GENERAL NOTES FOR LAP SPICE LENGTHS. ALL SPICES SHALL BE IN PLANE OF 8" WALL.
  - EXIST ENTRANCE TO BE RELOCATED.
  - SHOTCRETE WALL SHALL BE IN PLACE PRIOR TO MODIFYING BRICK FOR NEW OPENINGS.
  - G.C. NOTE: SHORE EXIST FLOOR FRAMING & EXIST BRICK MASONRY WALL AS REQD FOR SHOTCRETE WALL PLACEMENT. AT NO TIME SHALL MORE THAN (1) FLOOR BE DISENGAGED FROM EXIST/NEW WALL AT LEVEL WHERE FLOOR IS REMOVED. PROVIDE OUT OF PLANE SHORING NO MORE THAN 2 FT ABOVE FINISH FLOOR ELEVATION. SHORING SHALL ENGAGE WALL AT (2) LOCATIONS (MIN) SPACED AT 1/3RD POINTS ALONG WALL LENGTH. FINAL DESIGN OF SHORING IS SOLE RESPONSIBILITY OF G.C. AND THEIR SPECIALTY ENGINEER.

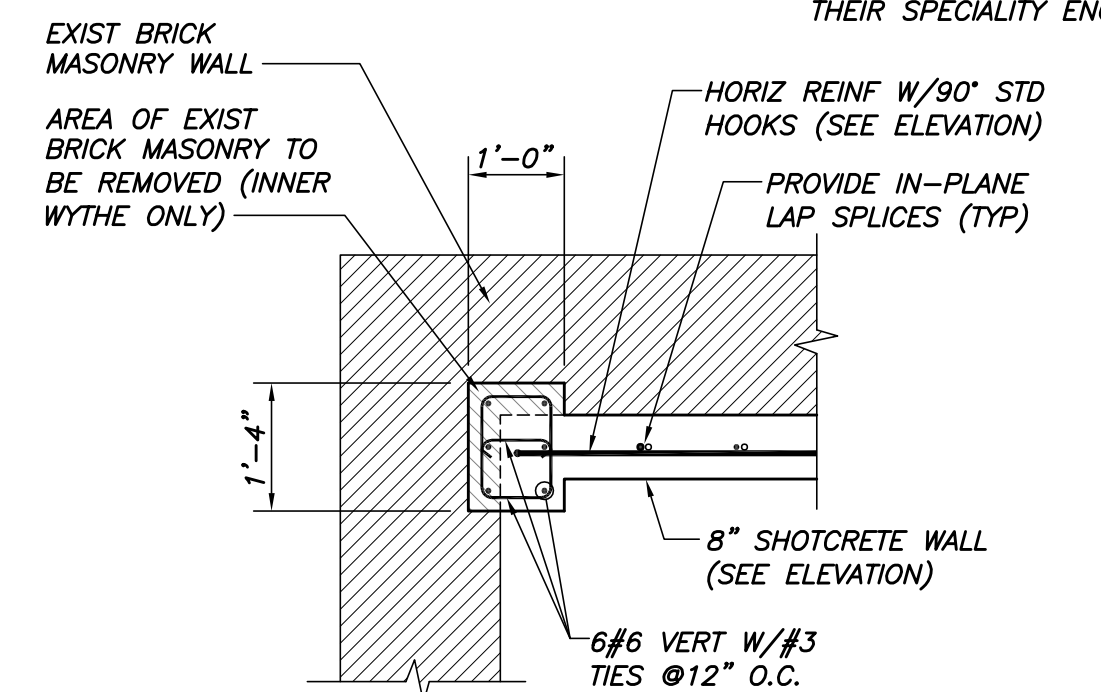

**TYP AT BASEMENT THRU THIRD FLOOR**  
N.T.S.  
DETAIL 1/2"=1'-0" S1.1-S1.4

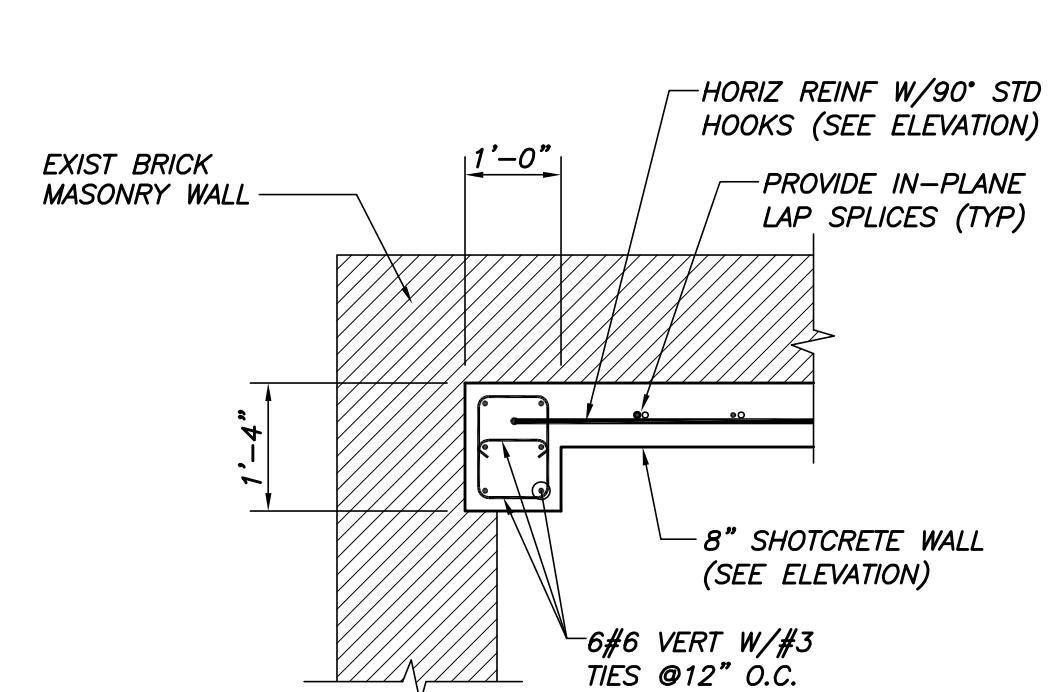

**TYP AT FOURTH & FIFTH FLOOR**  
N.T.S.  
DETAIL 1/2"=1'-0" S1.5-S1.6

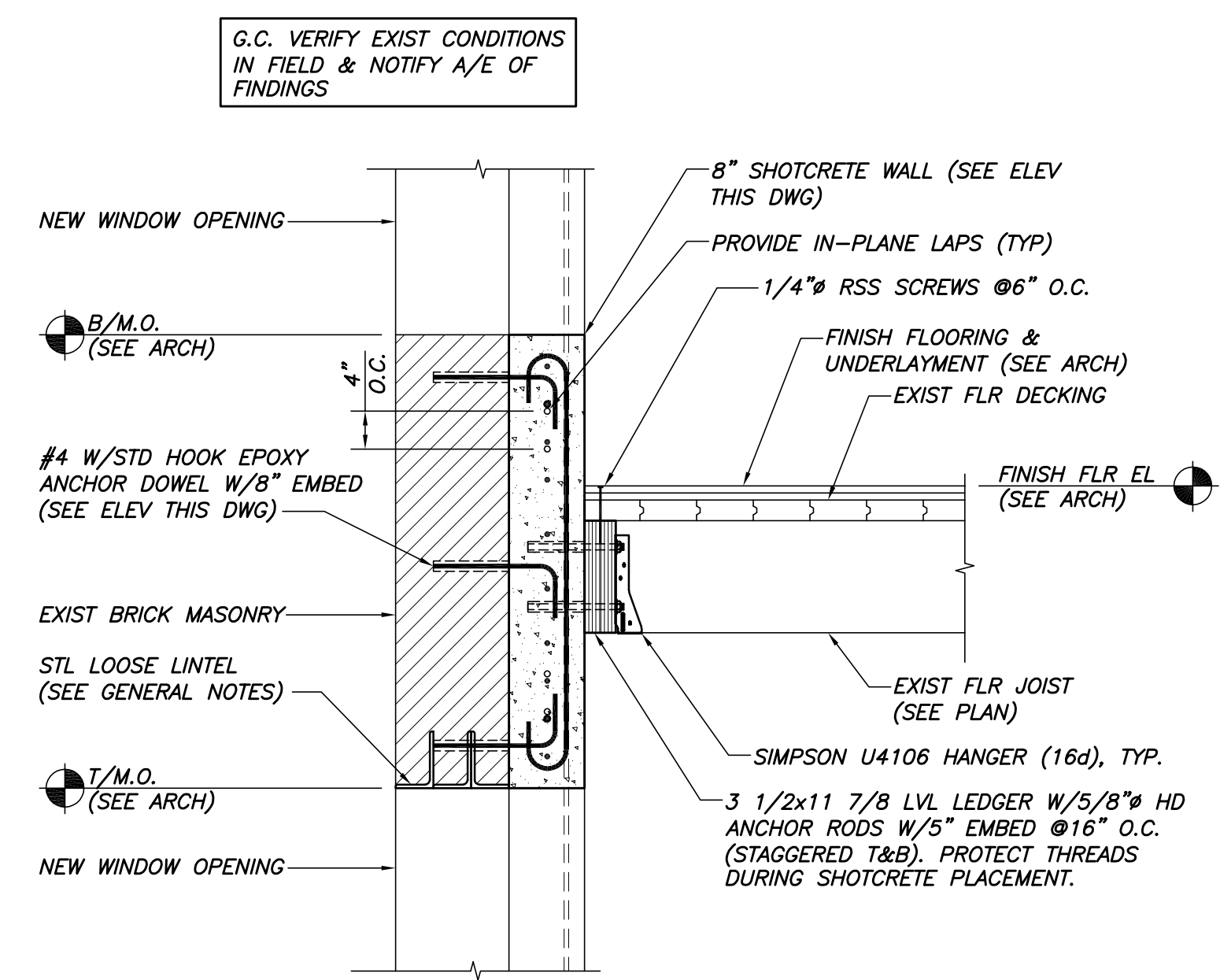

**SECTION 1**  
3/4"=1'-0" S1.3, S1.4, S1.6

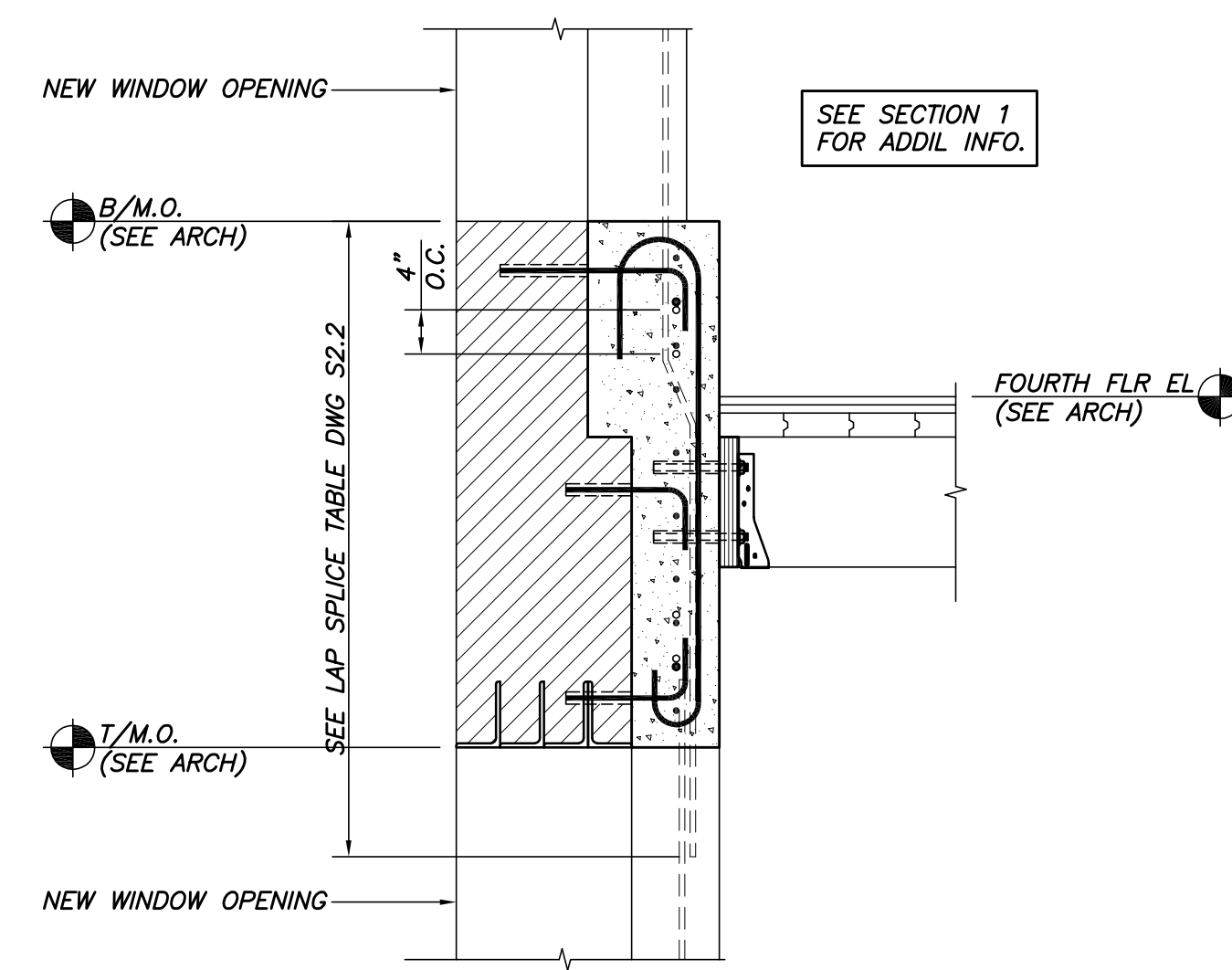

**SECTION 2**  
3/4"=1'-0" S1.5

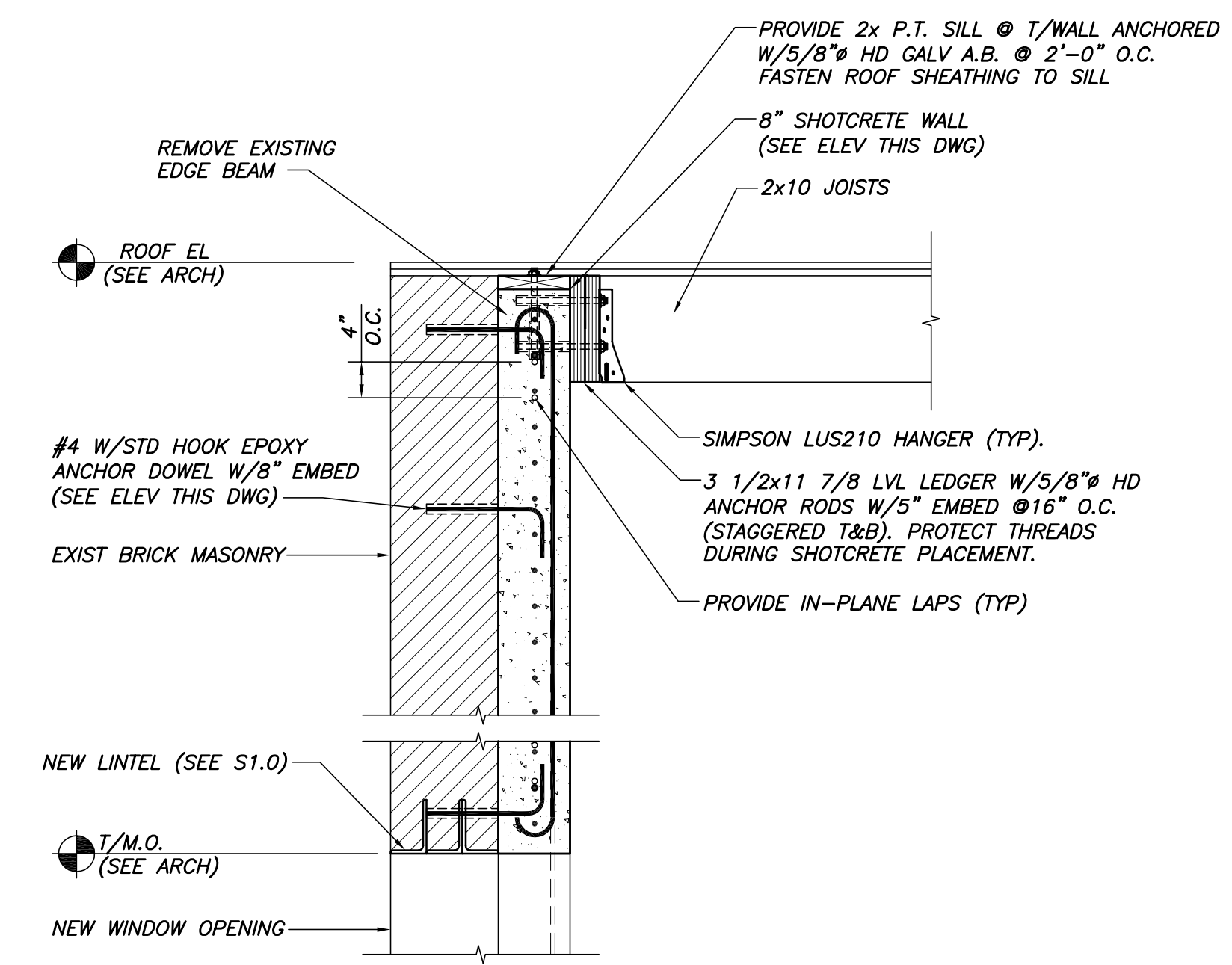

**SECTION 3**  
3/4"=1'-0" S1.7

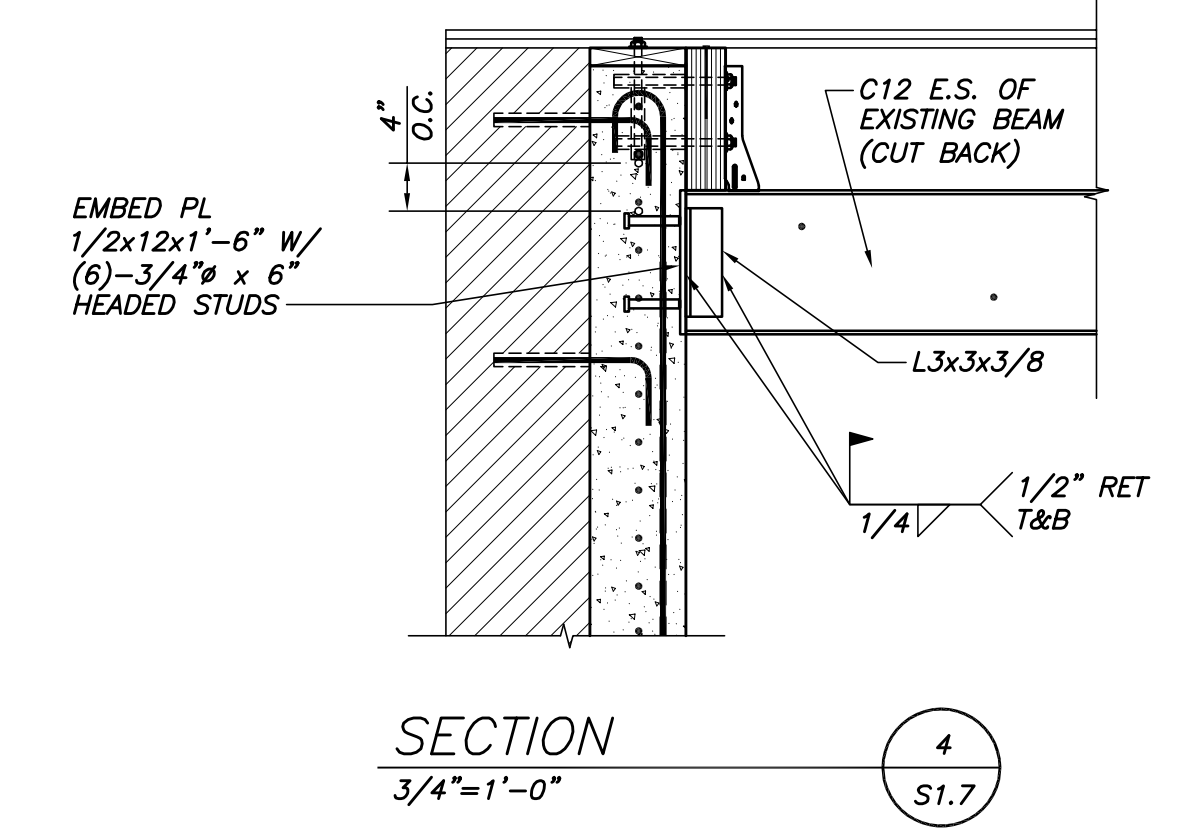

**SECTION 4**  
3/4"=1'-0" S1.7

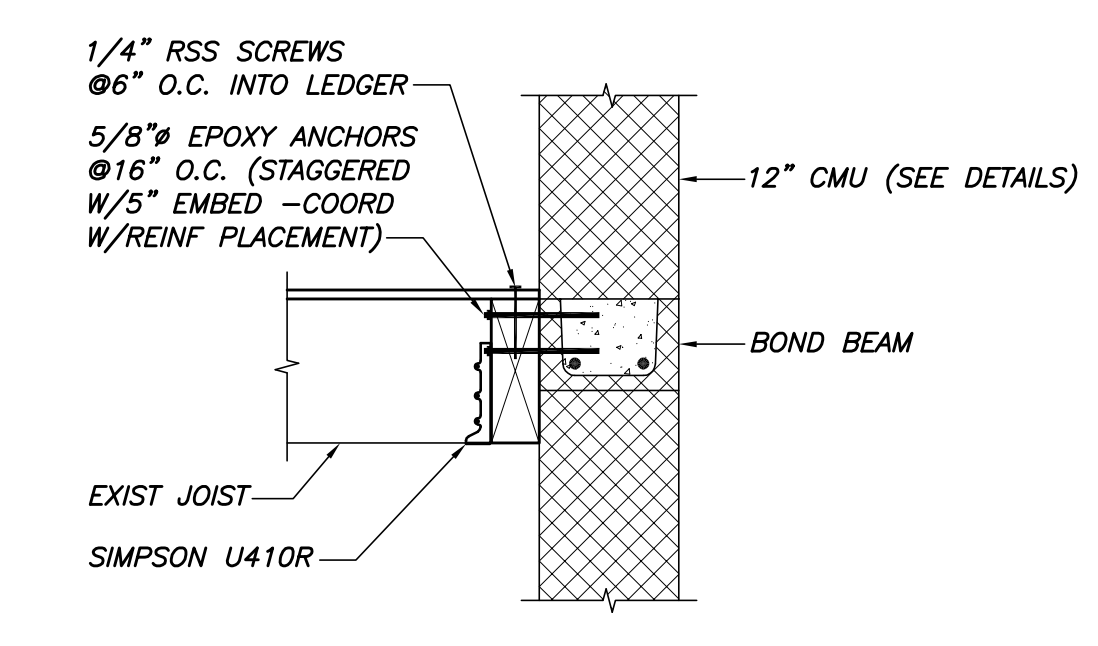

**SECTION 5**  
3/4"=1'-0" S1.3-S1.6

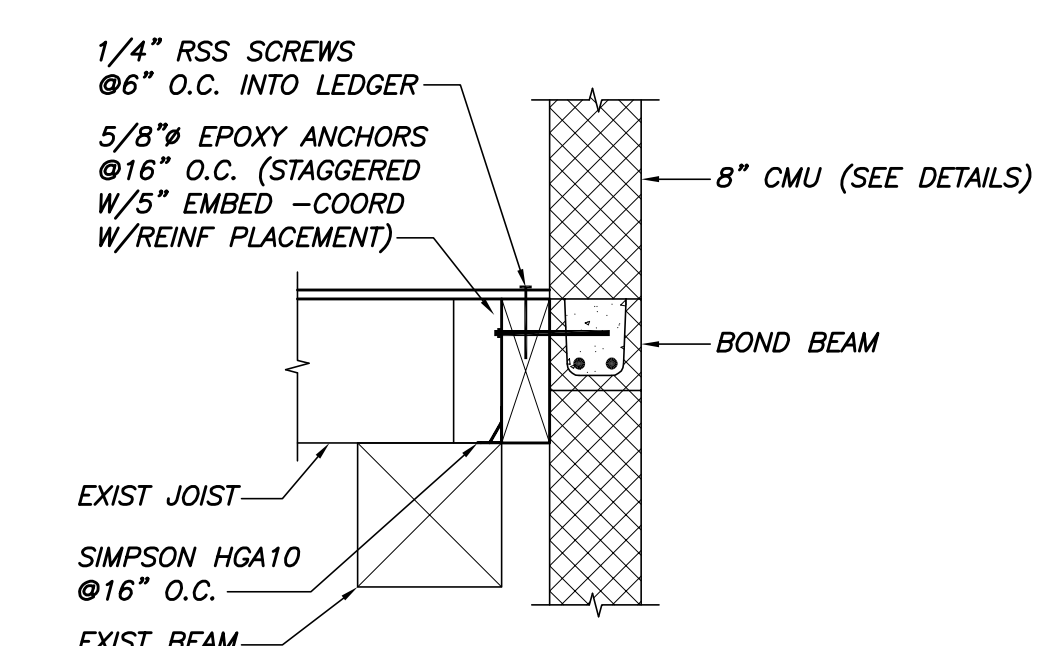

**SECTION 6**  
3/4"=1'-0" S1.3-S1.6

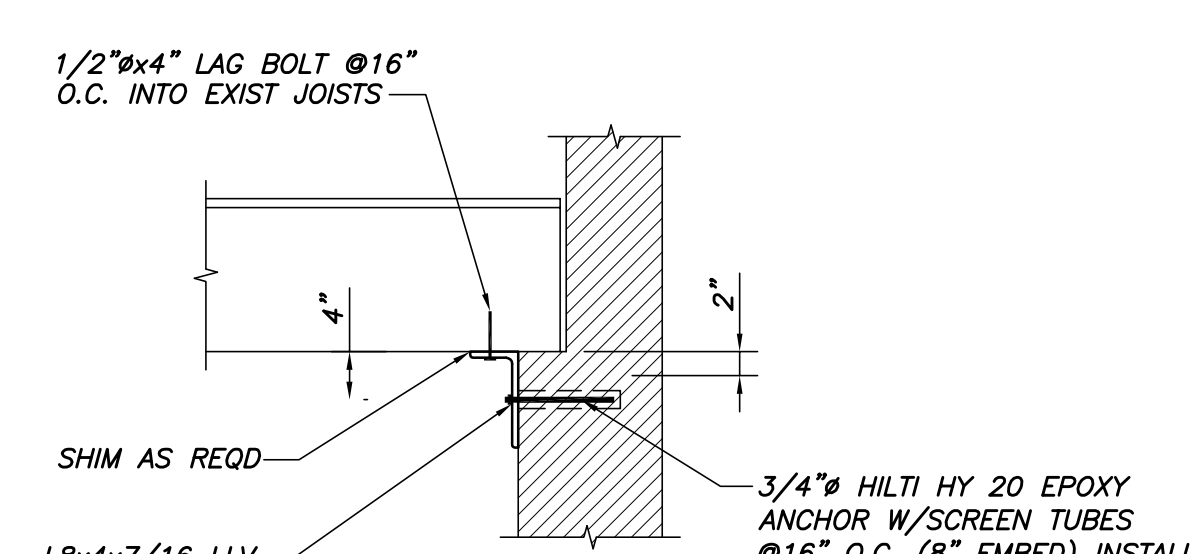

**SECTION 7**  
3/4"=1'-0" S1.5

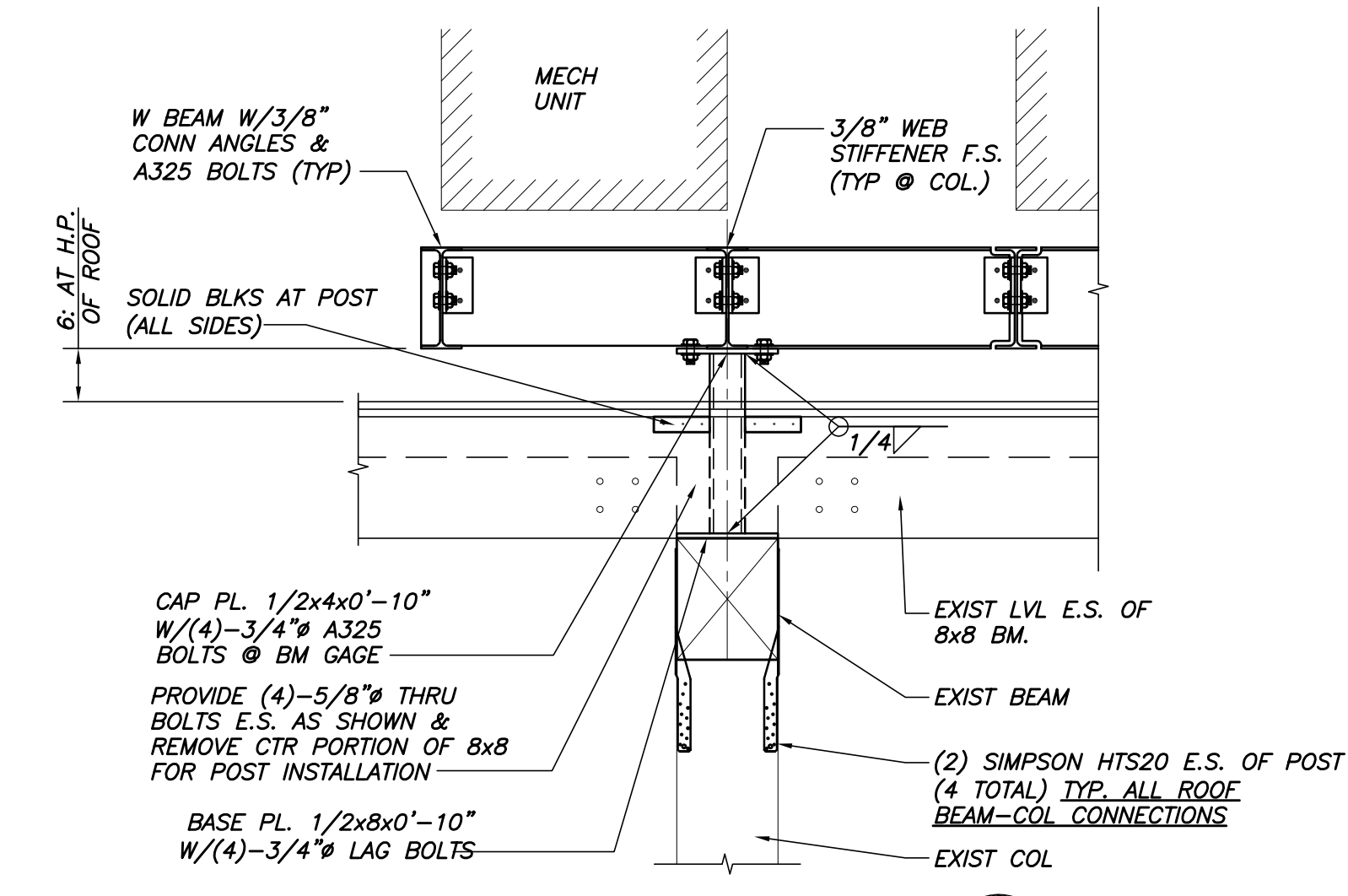

**SECTION 8**  
3/4"=1'-0" S1.7

**NOTE: ALL TIES TO BE INSPECTED & TIGHTENED. G.C. SHALL EXPOSE CONDITIONS & NOTIFY ENGINEER FOR REVIEW. TIES THAT ARE EXCESSIVELY CORRODED, ALTERED, MISSING OR ANCHORED TO DETERIORATED BEAMS WILL REQUIRE REPLACEMENT.**

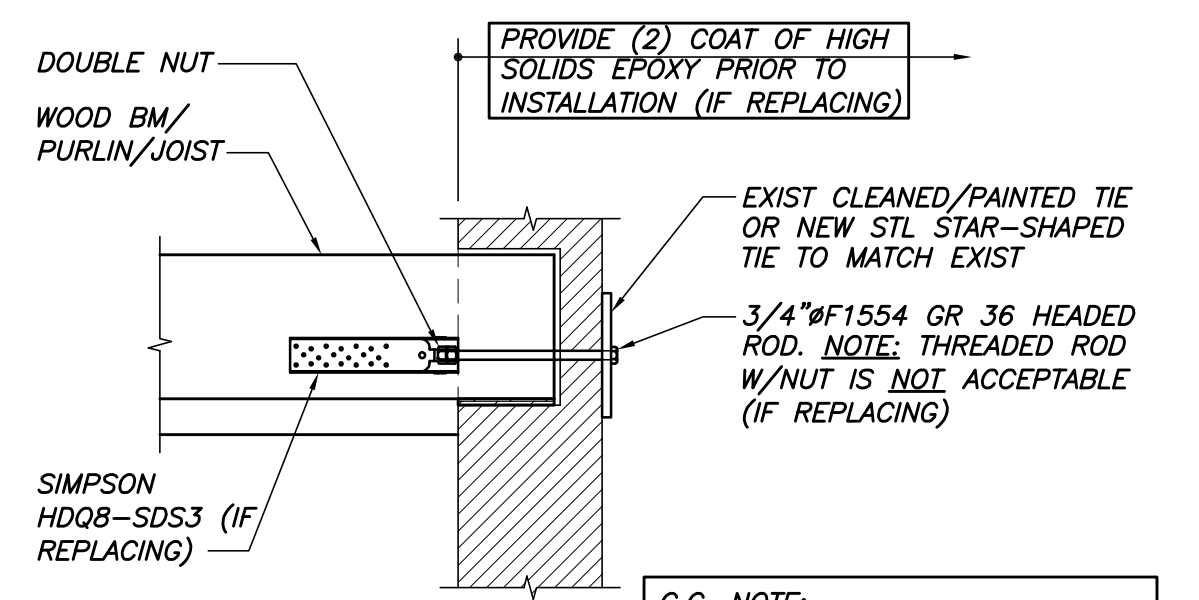

**G.C. NOTE: REMOVE & REPLACE TIES ONE AT A TIME. DO NOT HAVE MORE THAN ONE TIE OFF AT THE SAME TIME.**

**TYPICAL WALL TIE REPLACEMENT/RESTORATION DETAIL**  
3/4"=1'-0"

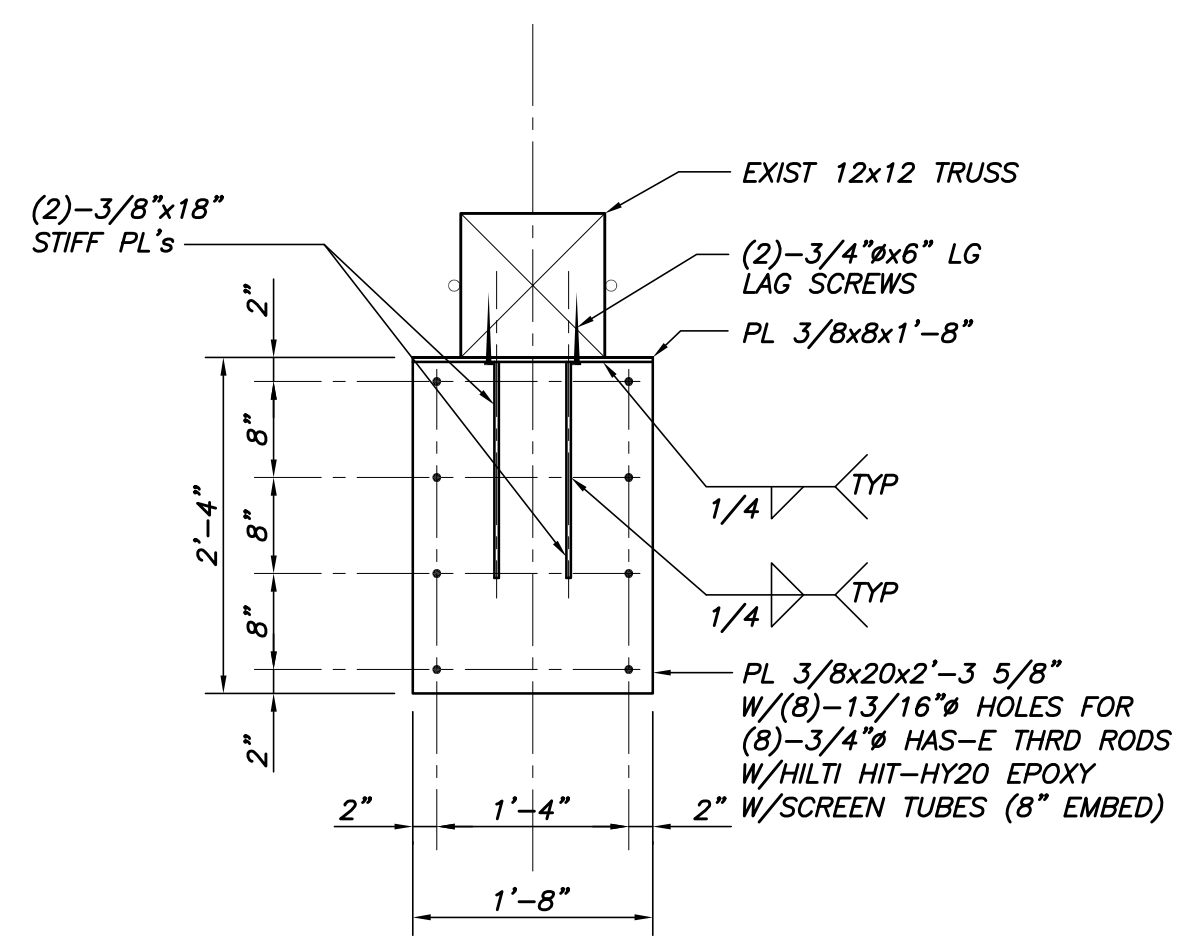

**TYPICAL BEAM SEAT AT SECOND FLOOR TRUSS DETAIL**  
3/4"=1'-0"

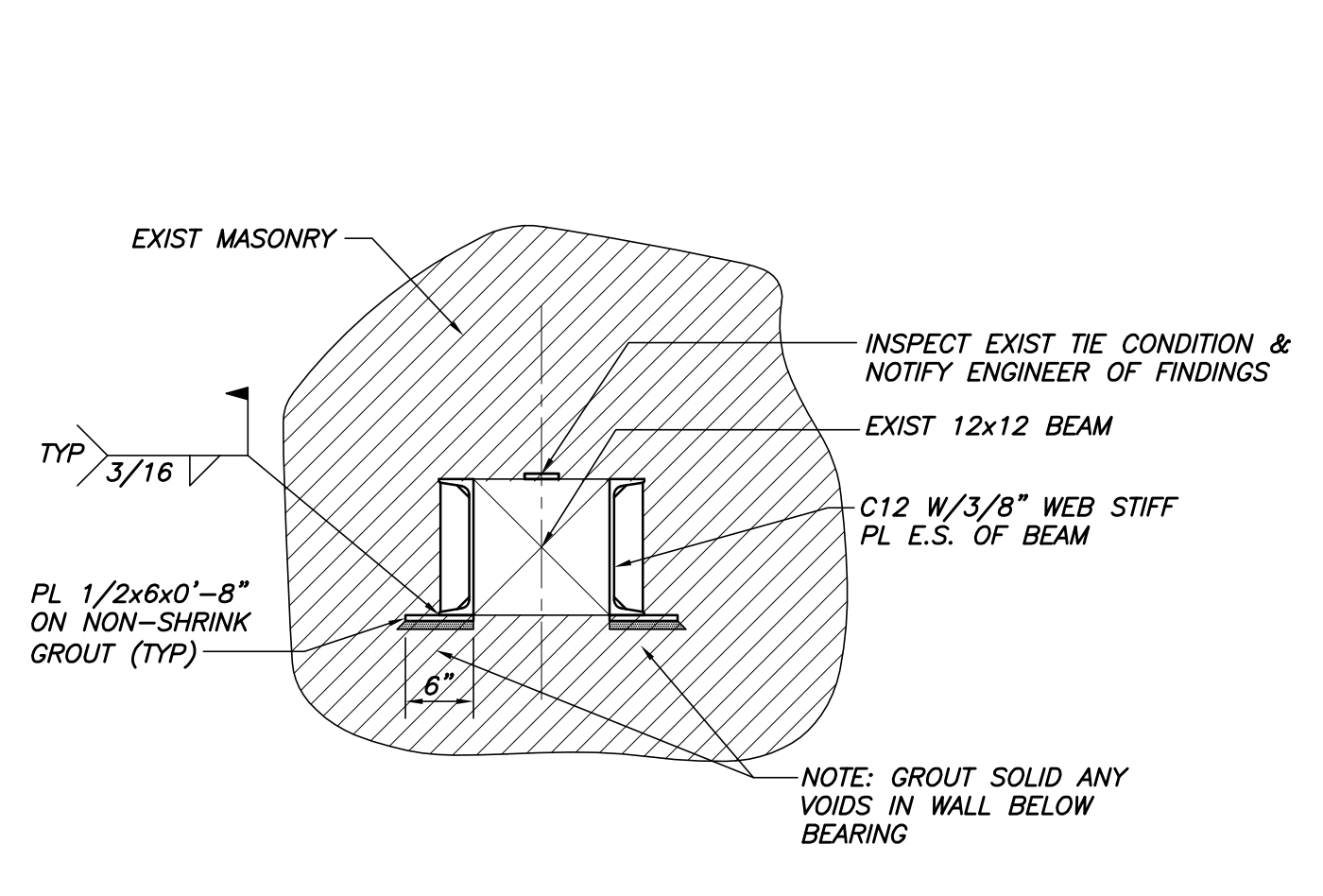

**TYPICAL C12 BEARING DETAIL**  
3/4"=1'-0"

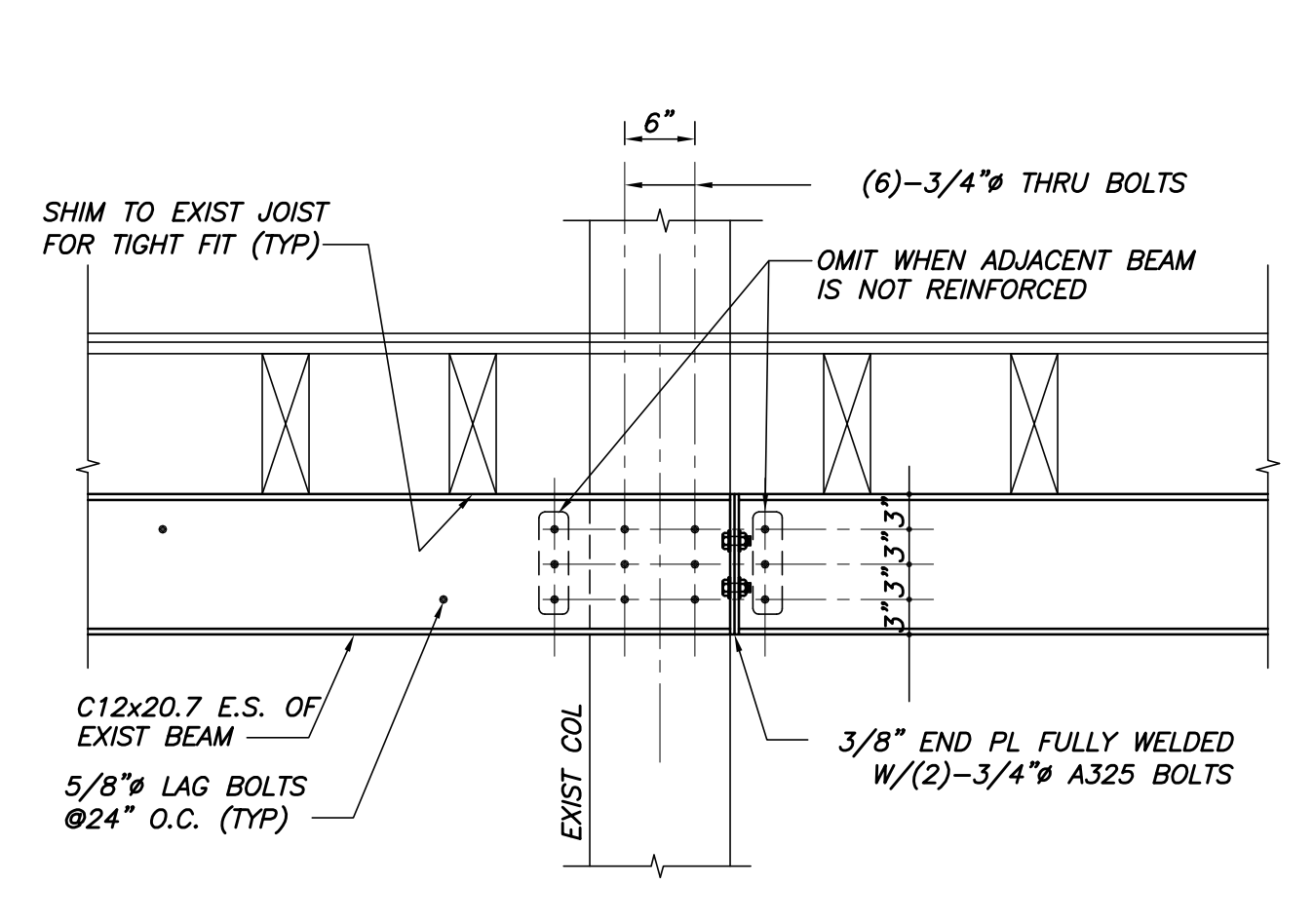

**TYPICAL FULL LENGTH C12 REINF DETAIL**  
3/4"=1'-0"

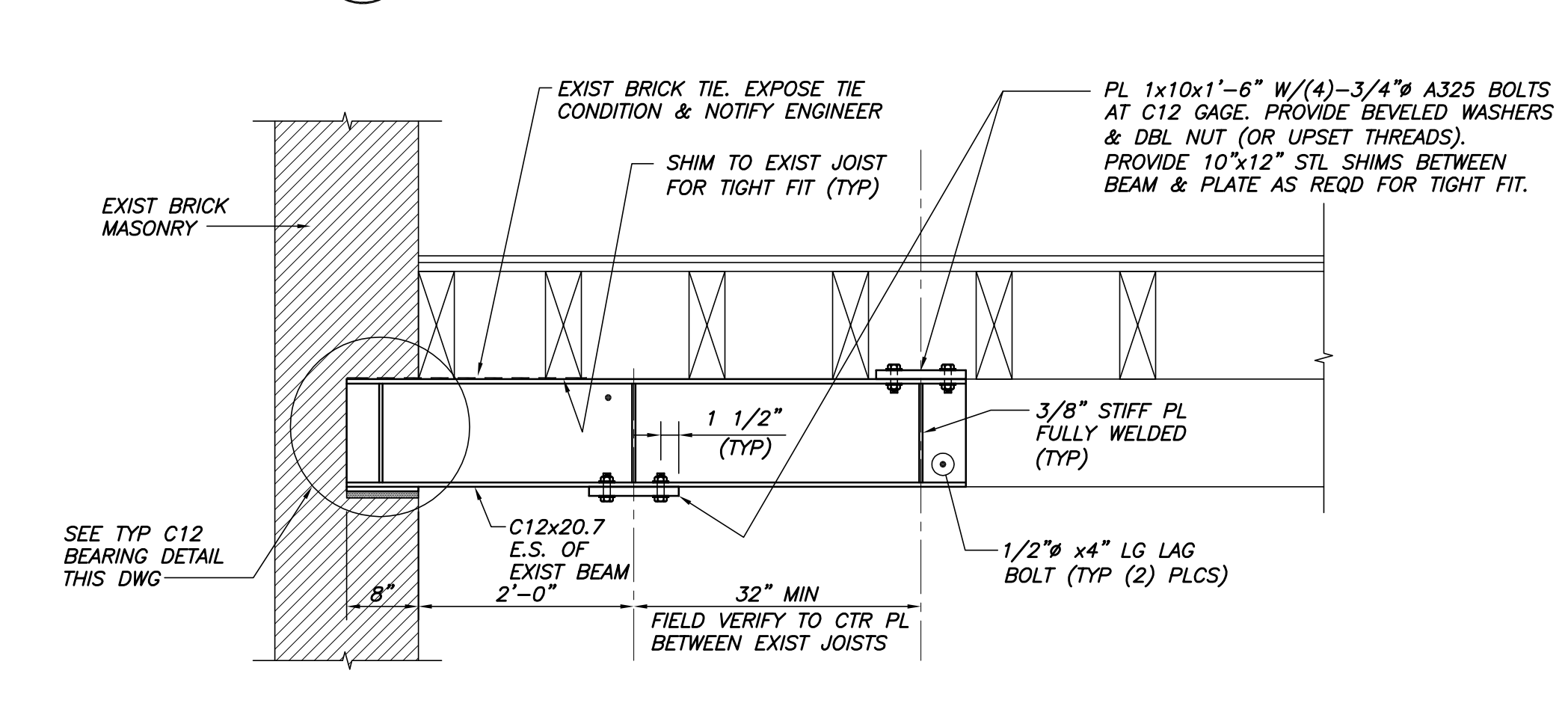

**TYPICAL C12 BEARING REINF DETAIL**  
3/4"=1'-0"

**NOT FOR CONSTRUCTION PERMIT SET 09/23/10**

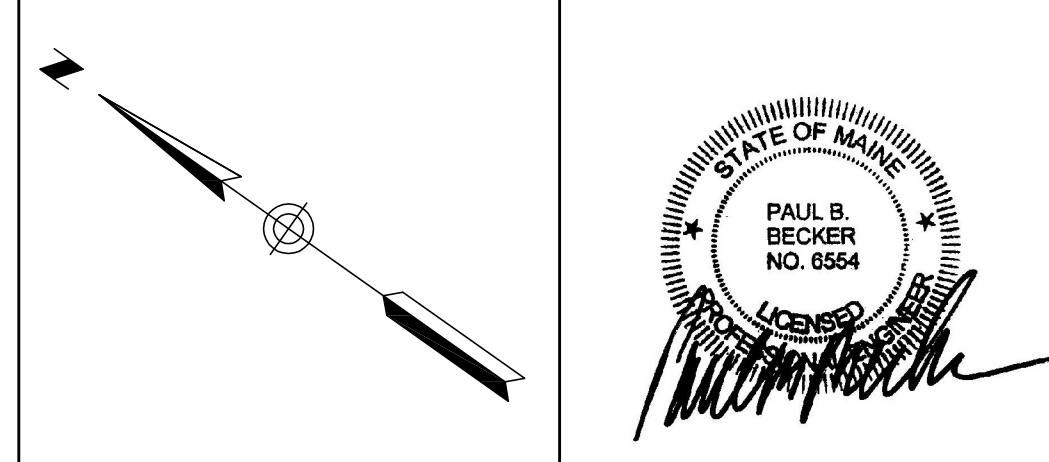

 <b>Blais Civil Engineers, PA</b> 780 Broadway South Portland, ME 04106 T. 207.767.7300 sblaise@blaisce.com	 <b>Bartlett Design</b> 942 Washington Street Bath, ME 04530 T. 207.443.5447 F. 207.443.5560 bartdes@blazenetme.net	 <b>Mechanical Systems Engineers</b> Royal River Center, Unit #10 10 Forest Falls Drive, Yarmouth, ME 04096 T. 207.846.1441 F. 207.846.1443	 <b>Carroll Associates Landscape Architects</b> 217 Commercial Street, Suite 200 Portland, ME 04101 T. 207.772.1552 F. 207.0712	 <b>Becker Structural Engineers, Inc.</b> 75 York Street, Portland, ME 04101 T. 207.879.1838 F. 207.879.1822 www.beckerstructural.com	 <b>Winton Scott Architects, PA</b> 5 Milk Street, Portland, ME 04101 207.774.4811 www.wintonscott.com
--	--	---	---	---	--

REV #	DATE	DESCRIPTION

Renovations To:  
**CUMBERLAND COLD STORAGE BUILDING**  
 Merrill's Wharf, Portland, Maine

SECTIONS & DETAILS  
**S3.1**  
 9.23.2010