

HIGH ROOF FRAMING PLAN
1/8"=1'-0"

- NOTES:**
- RS INDICATES ROUGH SAWS.
 - ALL JOISTS INDICATED TO BE REPLACED SHALL BE REPLACED WITH 4x12 RS.
 - INDICATES APPROXIMATE AREA OF OBSERVED ROTTED DECKING REQUIRING REPLACEMENT.
 - VERIFY ALL WALL TIE CONDITIONS. EXPOSE FOR ENGINEER REVIEW. TIES FOUND TO BE CORRODED EXCESSIVELY WILL REQUIRE REPLACEMENT. G.C. CARRY CONTINGENCY.
 - REMOVE THE RODS & INSTALL NEW TIE ONE AT A TIME. DO NOT HAVE MORE THAN ONE TIE OFF AT THE SAME TIME.

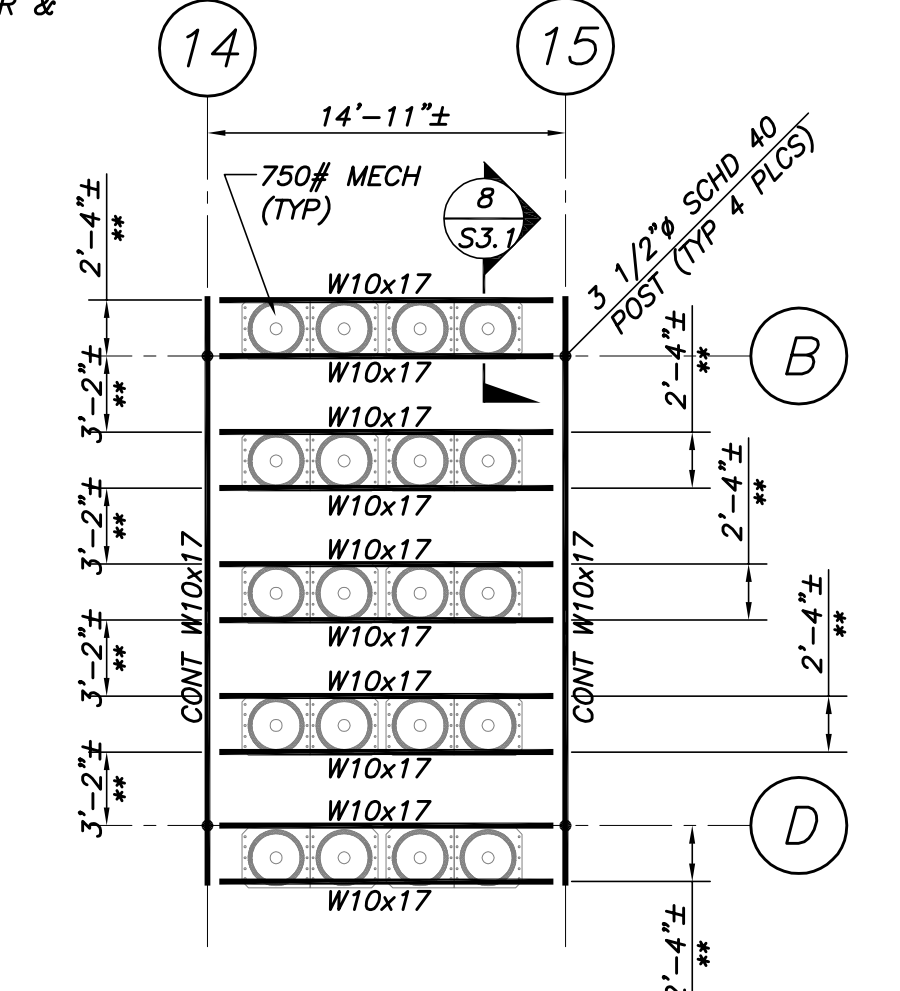

ROOFTOP MECHANICAL FRAMING PLAN
1/8"=1'-0"

- NOTES:**
- ALL STEEL SHAPES & A325 BOLTS TO BE H.D. GALV.
 - ** INDICATES DIMENSION TO BE VERIFIED W/MECH REQUIREMENTS PRIOR TO CONSTRUCTION.

NOT FOR CONSTRUCTION PERMIT SET 09/23/10

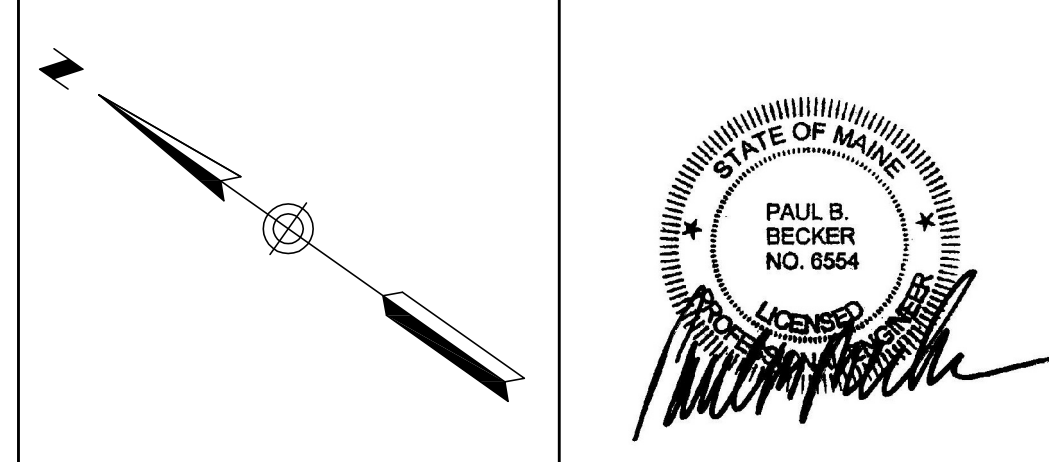

Blais Civil Engineers, PA
780 Broadway
South Portland, ME 04106
T. 207.767.7300
sblaise@blaisece.com

Bartlett Design
942 Washington Street
Bath, ME 04530
T. 207.443.5447 F. 207.443.5560
bartdes@blazenetme.net

Mechanical Systems Engineers
Royal River Center, Unit #10
10 Forest Falls Drive, Yarmouth, ME 04101
T. 207.846.1441 F. 207.846.1443

Carroll Associates Landscape Architects
217 Commercial Street, Suite 200
Portland, ME 04101
T. 207.772.1552 F. 207.0712

Becker Structural Engineers, Inc.
75 York Street, Portland, ME 04101
T. 207.879.1838 F. 207.879.1822
www.beckerstructural.com

Winton Scott Architects, PA
5 Milk Street, Portland, ME 04101
207.774.4811
www.wintonscott.com

REV #	DATE	DESCRIPTION

Renovations To:
CUMBERLAND COLD STORAGE BUILDING
Merrill's Wharf, Portland, Maine

HIGH ROOF FRAMING PLAN

S1.7