

NORTHEAST ELEVATION
1/8"=1'-0"

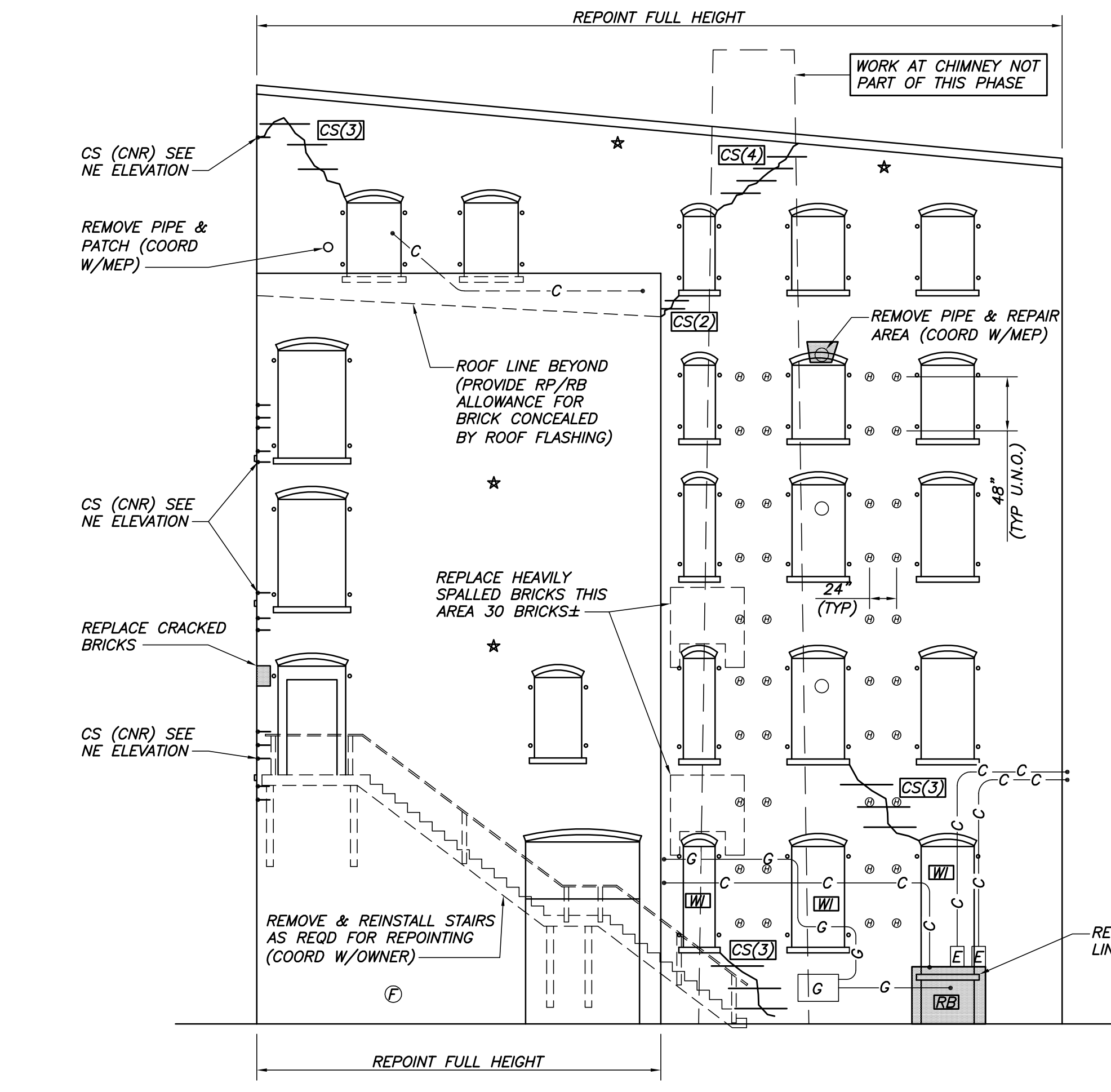

NORTHWEST ELEVATION
1/8"=1'-0"

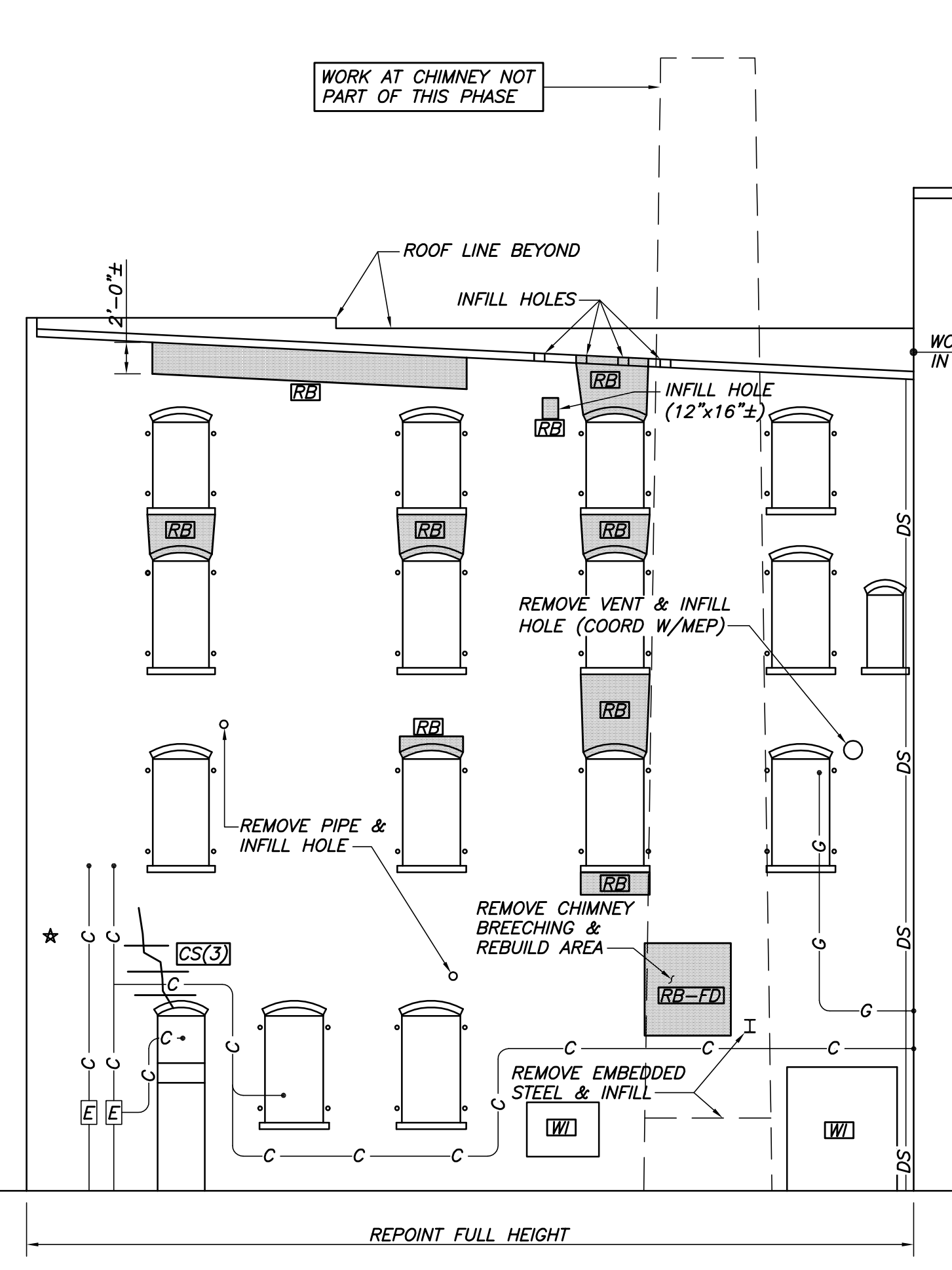

SOUTHWEST ELEVATION
1/8"=1'-0"

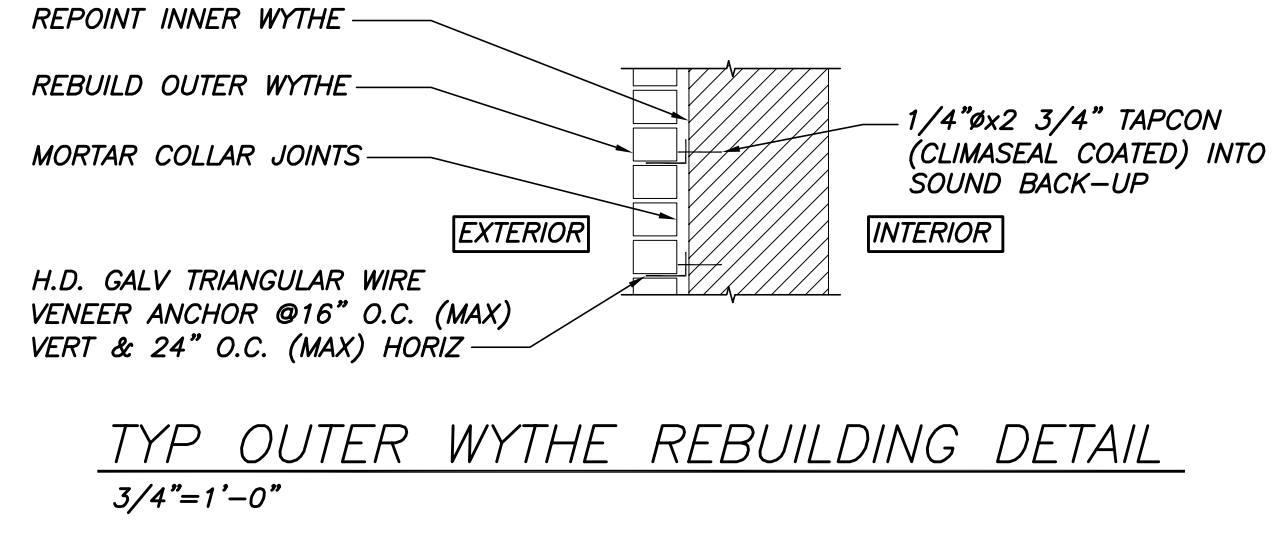

TYP OUTER WYTHE REBUILDING DETAIL
3/4"=1'-0"

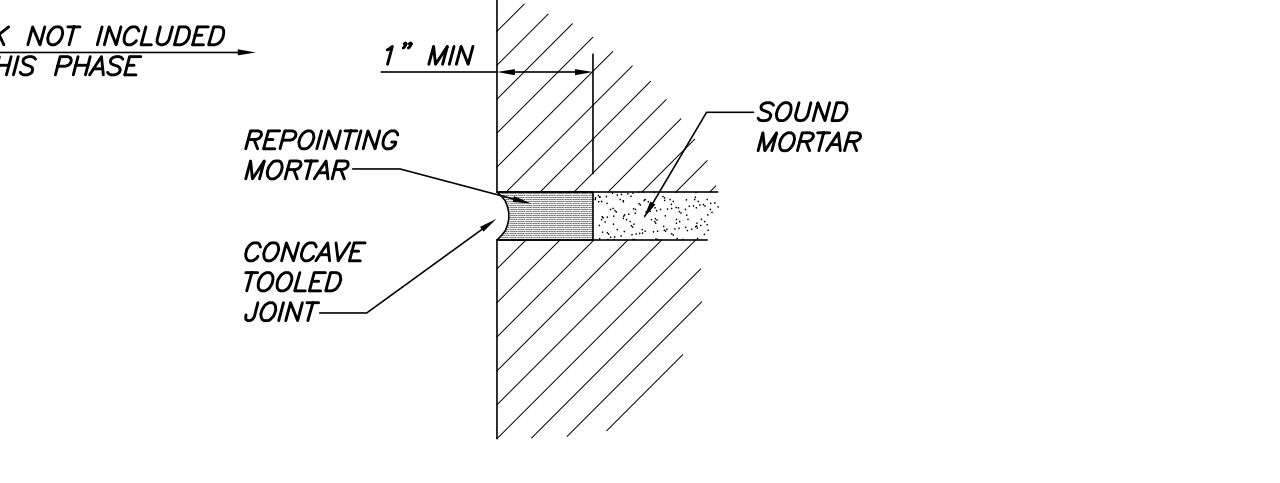

TYP HELIBAR CRACK STITCHING DETAIL
3/4"=1'-0"

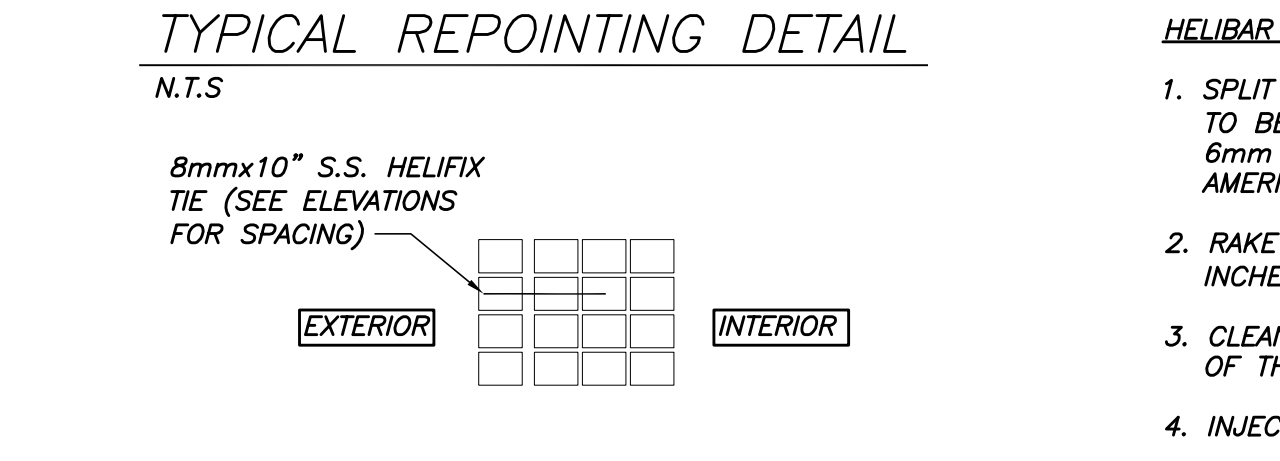

TYP REPOINTING DETAIL
N.T.S



TYP HELIFIX WYTHE REPINNING DETAIL
3/4"=1'-0"

- HELIFIX WYTHE PINNING PROCEDURE:
- AREAS SHOWN ON THE DRAWINGS TO BE REINFORCED BY MEANS OF A "HELIFIX DRYFIX PINNING" TECHNIQUE SHALL UTILIZE THE 8mm HELIFIX 304 STAINLESS STEEL HELICAL ROD AS MANUFACTURED BY HELIFIX NORTH AMERICA, 110 MAPLECRETE ROAD, CONCORD, ONTARIO, CANADA, 888-992-9989. REFERENCE MANUFACTURER FOR PROCEDURE.
 - PATCH HOLES WITH PATCHING MORTAR TO MATCH BRICK COLOR.

- GENERAL NOTES
- WORK ASSOCIATED WITH OTHER FACADE AREAS, CMU WINDOW INFILL AT SECOND FLOOR & ABOVE, RESTORING/TIGHTENING WALL TIES, INTERIOR MASONRY, AND WOOD FRAMING IS NOT INCLUDED IN THIS PHASE AND WILL BE ISSUED IN LATER DRAWING SETS.
 - REMOVE ALL MISC. FERROUS METAL, BOLTS, AND HARDWARE (WITH EXCEPTION OF SHUTTER PINS AND WALL TIES) AND PATCH.
 - RESET TOP COURSE AT TOP OF ALL WALLS. COORDINATE WORK WITH RE-ROOFING REQUIREMENTS. PROVIDE ALLOWANCE FOR REPOINTING/REBUILDING AREAS CONCEALED BY ROOFING.
 - INFILL LOCATIONS WHERE BRICK REMOVED FOR OBSERVATION - APPROX 45 BRICKS REMOVED.
- LEGEND
- RB** REBUILD OUTER WYTHE. RAKE & REPOINT BACK-UP WYTHE. ANCHOR NEW OUTER WYTHE TO SOUND BRICK PER TYP DETAIL & SPECIFICATIONS. REBUILD WITH SOUND SALVAGED BRICK AND/OR WITH NEW BRICK APPROVED BY OWNER. TOOTH REBUILD INTO SURROUNDING MASONRY.
 - RB-FD** IN ADDITION TO REBUILDING OUTER WYTHE AS NOTED ABOVE, PROVIDE NEW CMU BACK-UP. CMU WYTHES TO BE COMPRISED AS REQUIRED TO MATCH EXIST WALL WIDTH. PROVIDE HORIZONTAL JOINT REINFORCEMENT AT 16" O.C. VERTICAL GROUT CMU SOLID & TOOTH INTO SURROUNDING MASONRY.
 - CS (#)** AREA OF EXISTING REPOINTED BRICK NOT REQUIRING NEW REPOINTING.
 - EP** HELIFIX 6MM STAINLESS STEEL DRYFIX MASONRY REPAIR PER TYPICAL DETAIL AND SPECIFICATIONS AT SPACING SHOWN ON ELEVATIONS. "(#)" INDICATES QUANTITY PER LOCATION. "CNR" INDICATES TIE TO BE BENT AROUND CORNER.
 - EP** CRACK TO BE EPOXY INJECTED WITH HILTI CI 060 CRACK INJECTION OR PRE-APPROVED EQUIVALENT. (EP) INDICATES CRACK TO BE EPOXYED WHEN CMU INFILL IS REMOVED - WORK NOT INCLUDED IN THIS PHASE.
 - WI** EXISTING CMU INFILL BELOW SECOND FLOOR. REPOINT ANY OPEN JOINTS AND PAINT CMU WITH THOROSEAL PAINT. SUBMIT PRODUCT DATA AND COLOR FOR OWNER APPROVAL. PAINT AFTER FINAL MASONRY CLEANING. WORK AT UPPER CMU INFILL NOT INCLUDED IN THIS PHASE.
 - SP-B** EXISTING SHUTTER PIN. REMOVE RUST SCALE, PRIME WITH RUST-INHIBITIVE ALKYD PRIMER AND TOP COAT WITH BLACK ENAMEL. SUBMIT PRODUCT DATA AND COLOR FOR OWNER APPROVAL.
 - L-1** BROKEN SHUTTER PIN. ADD 1/2 BRICK AND CLEAN AND PAINT REMAINDER.
 - L-1** REMOVE AND REPLACE OUTER LINTEL WITH H.D. GALV W8x24. PROVIDE 8" BEARING EACH SIDE. PROVIDE 3/8" WEB STIFFENERS EACH SIDE OF WEB, EACH END, OVER CENTER OF BEARING. PROVIDE 1/2" GALV BEARING PLATE. PROVIDE NEW LEAD FLASHING OVER LINTEL. EXPOSE INNER LINTELS FOR REVIEW BY ENGINEER.
 - *** CAST IRON STAR MEDALLION WALL TIE. WORK ASSOCIATED WITH CLEANING, PAINTING, AND TIGHTENING IS NOT INCLUDED IN THIS PHASE.
 - G-G** EXISTING GAS UTILITY/PIPING. COORDINATE WORK WITH MEP AS REQUIRED TO FACILITATE MASONRY WORK. INFILL AREAS WHERE BEING REMOVED/RELOCATED.
 - E** EXISTING ELECTRIC UTILITY. COORDINATE WORK WITH MEP AS REQUIRED TO FACILITATE MASONRY WORK. INFILL AREAS WHERE BEING REMOVED/RELOCATED.
 - C-** EXISTING CONDUIT. COORDINATE WORK WITH MEP AS REQUIRED TO FACILITATE MASONRY WORK. INFILL AREAS WHERE BEING REMOVED/RELOCATED.
 - Ⓟ** EXISTING FIRE UTILITY/SPRINKLER. COORDINATE WORK WITH MEP AS REQUIRED TO FACILITATE MASONRY WORK. INFILL AREAS WHERE BEING REMOVED/RELOCATED.
 - DS-** EXISTING DOWNSPOUT. COORDINATE WORK AT THIS AREA WITH ARCH AND OWNER.

THIS DRAWING IS AN INSTRUMENT OF SERVICE AND SHALL REMAIN THE PROPERTY OF BECKER STRUCTURAL ENGINEERS INC. IT SHALL NOT BE REPRODUCED, COPIED, LENT OR DISPOSED OF DIRECTLY OR INDIRECTLY FOR ANY PURPOSE OTHER THAN THAT FOR WHICH IT IS SPECIFICALLY FURNISHED AND MUST BE RETURNED TO BECKER STRUCTURAL ENGINEERS INC. ON COMPLETION OF WORK, IF REQUESTED.

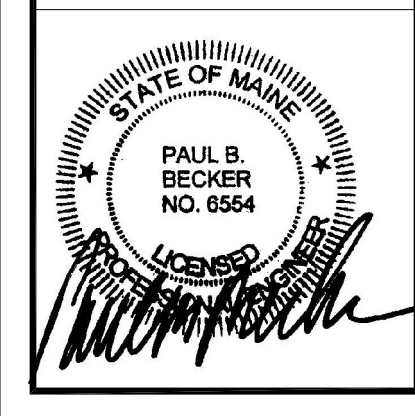

Approved For	
Issued For	
Date	
Rev. No.	

Designed	Scale
DSB	AS NOTED
Drawn	Date
DSF	08/06/10
Checked	Becker Job Number
DSB	2314.10