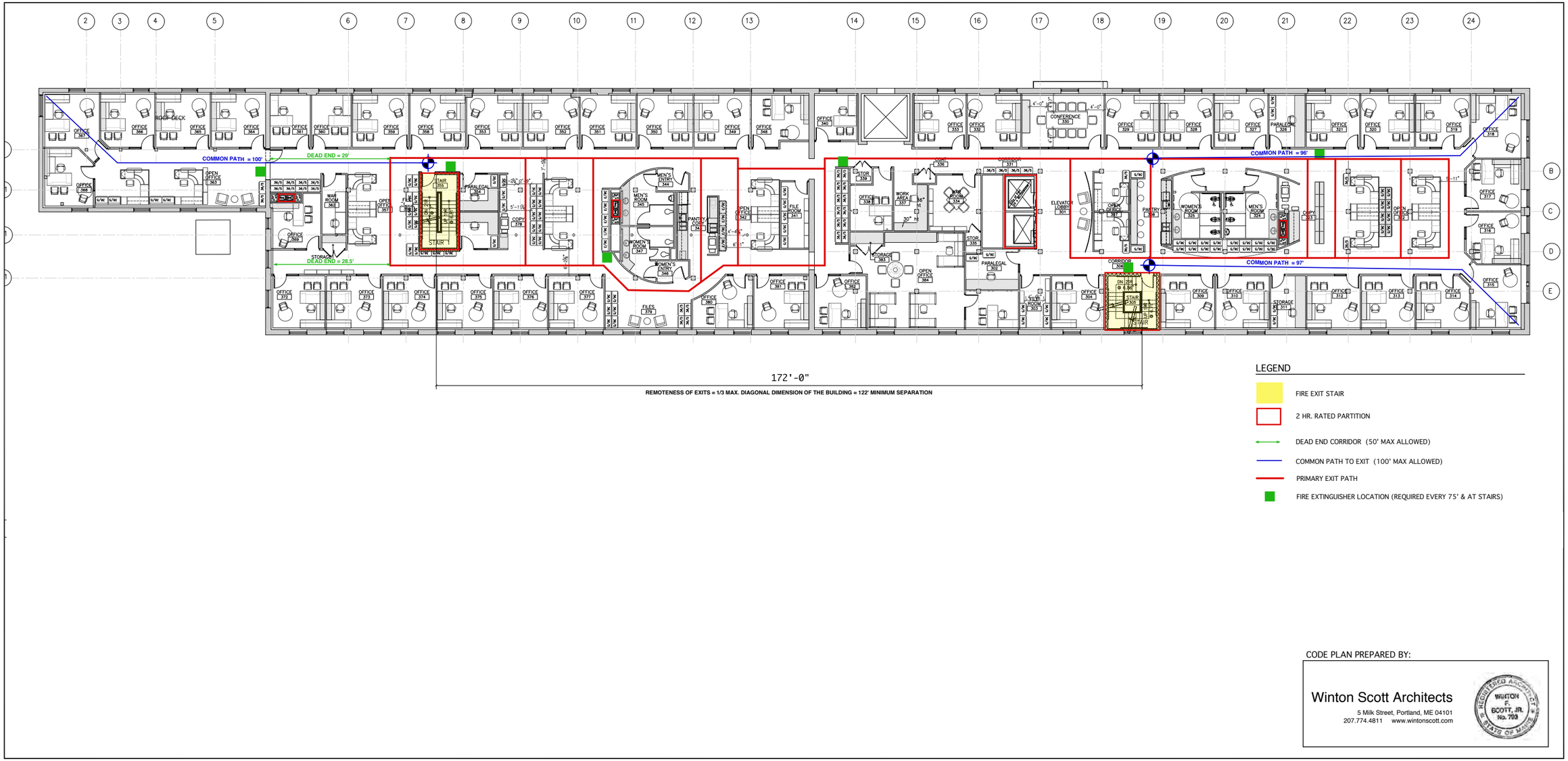

CODE PLAN PREPARED BY:

Winton Scott Architects
5 Milk Street, Portland, ME 04101
207.774.4811 www.wintonscott.com

VISNICK & CAULFIELD ASSOCIATES, INC
906 BOYLSTON STREET - 2ND FLOOR
BOSTON, MASSACHUSETTS 02116
617.266.0800 FAX 617.266.0801

PROJECT
PIERCE ATWOOD
WATERFRONT
PORTLAND, MAINE

NO.	DATE	REVISION

TITLE
3RD FLOOR CODE PLAN

SCALE 1/8"=1'-0"
DATE 07.27.10
PROJECT NO. 2010.053
DRWN KD CHK SW

DRAWING NO.
A-1.3