

MEGIB  
BAD SIGN

STALLS  
BAMBI

Install 5/8" MDF plywood  
painted dark gray at back  
side of Door/window frame

SEE STRUCTURAL NOTES  
FOR THIS AREA

New door & frame installed  
in existing aluminum storefront  
framing

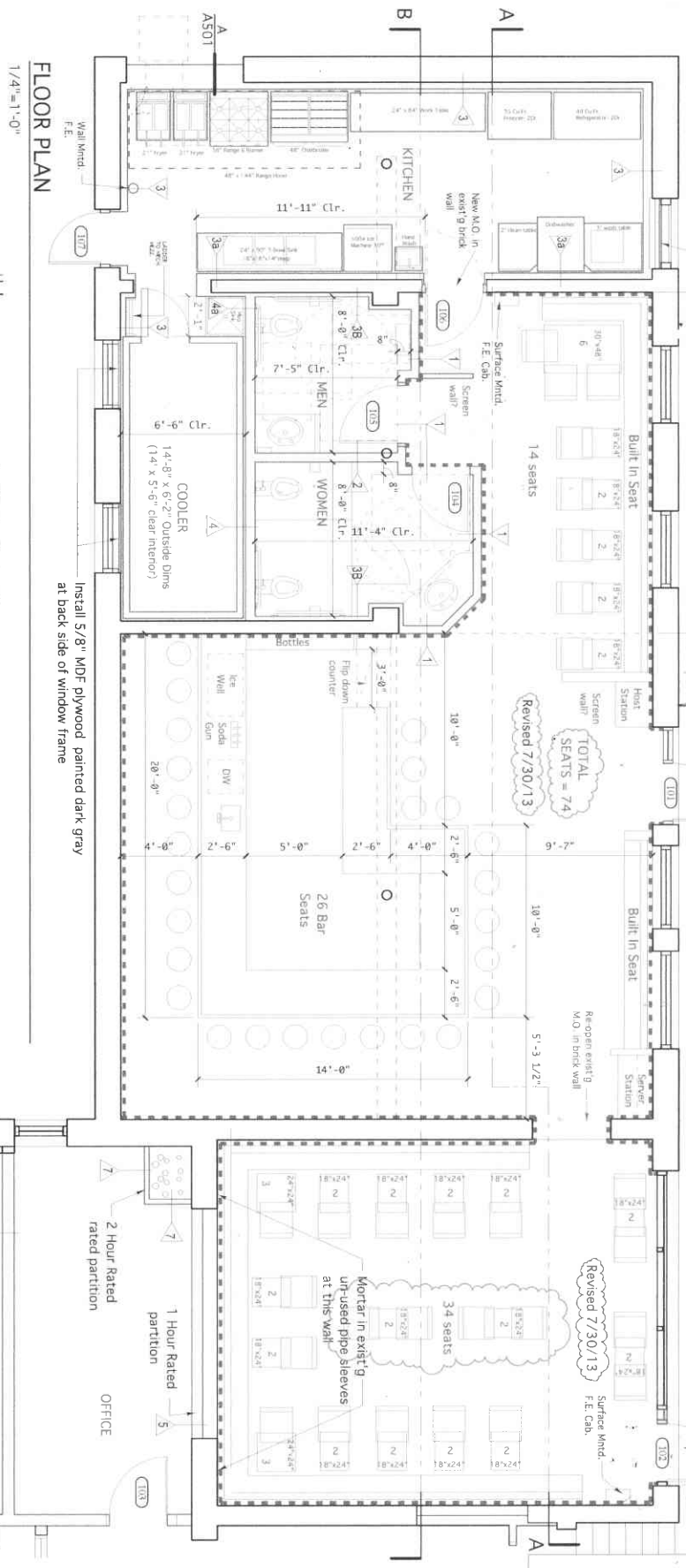

FLOOR PLAN  
1/4" = 1'-0"

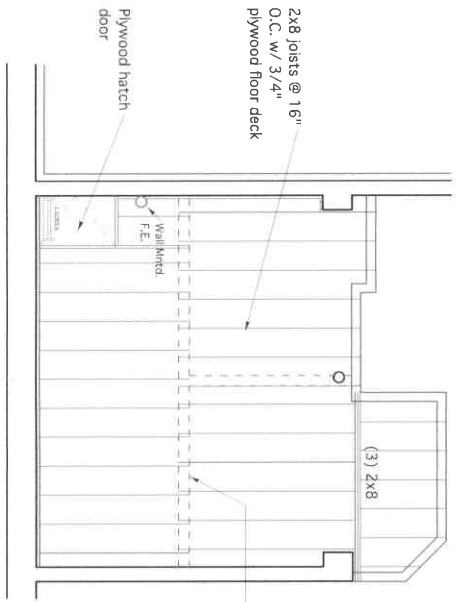

2x8 joists @ 16"  
O.C. w/ 3/4"  
plywood floor deck

plywood hatch  
door

2x6 wood  
stud bearing  
wall below

MECHANICAL MEZZ. PLAN  
1/4" = 1'-0"

LEGEND

PARTITIONS SHOWN WITH DASHED LINE AT  
FACE TO RECEIVE 6" HIGH WOOD PANELING.  
CONFIRM DETAILS WITH TENANT

STRUCTURAL NOTES:

AT FLOOR AREA NOTED ABOVE, REMOVE ALL EXISTING LAYERS OF FLOOR  
DECKING TO EXPOSE EXISTING FRAMING. THE STRUCTURAL ENGINEER  
WILL THEN EVALUATE THE CONDITION AND CONFIGURATION OF FRAMING  
TO DETERMINE IF REPAIRS OR REINFORCEMENT IS NEEDED TO SUPPORT  
ANTICIPATED LOADS.



WINTON SCOTT  
ARCHITECTS  
5 Milk Street  
Portland, Maine 04101  
207.774.6811  
www.wintonscott.com

KING'S HEAD  
Tenant Fit Up

Merrill's Wharf  
Portland, Maine

REVISIONS  
5/9/13  
6/8/13

PERMIT DOCUMENTS  
JUNE 8, 2013  
Layout Plan  
Scale: As Noted