

DOOR TYPES

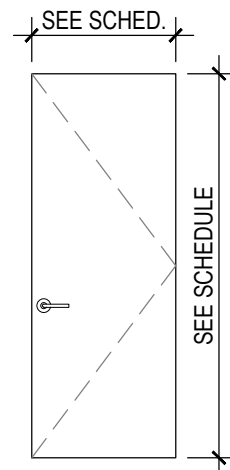

D1 PAINT GRADE WOOD
Scale : 1/4" = 1'-0"

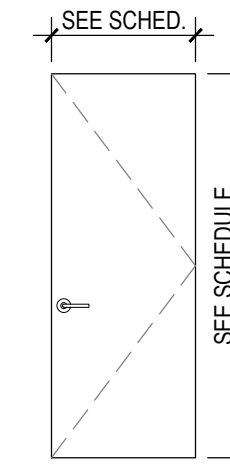

D2 HOLLOW METAL
Scale : 1/4" = 1'-0"

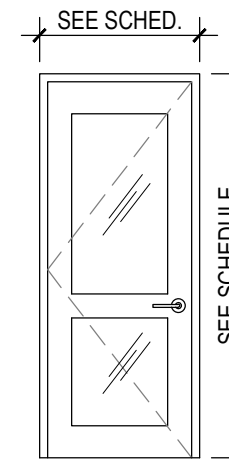

D3 GLAS ENTRY DOOR
Scale : 1/4" = 1'-0"

FRAME TYPES

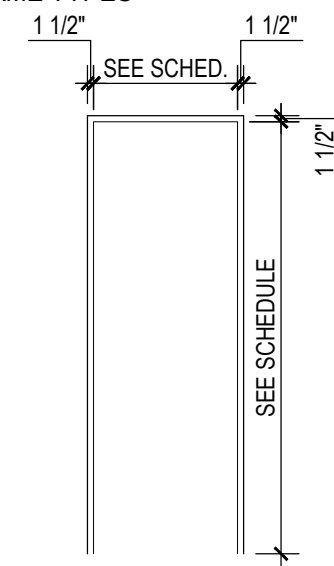

F1 HOLLOW METAL
Scale : 1/4" = 1'-0"

DOOR HARDWARE NOTES

- ALL ELECTRIC STRIKES AND ELECTRIFIED MORTISE TO BE FAIL SAFE TYPE AND TIED INTO BUILDINGS EMERGENCY SYSTEM.
- ALL HARDWARE TO BE SATIN CHROME (US303) FINISH UNLESS OTHERWISE NOTED. PROVIDE SATIN STAINLESS IF HARDWARE IS NOT AVAILABLE IN SATIN CHROME, TYP.
- REFER TO DIVISION 8 SECTION 08100 AND 08110 FOR GENERAL HARDWARE AND HOLLOW METAL DOOR & FRAME SPECIFICATIONS. BUILDING MASTER AND ALL OTHER SUB-MASTER KEYING SHALL BE PROVIDED BY CONTRACTOR AND COORDINATED WITH WELLS FARGO.
- ALL DOORS SHALL BE MADE OF THE TYPE AND SIZES SHOWN ON THE DRAWINGS, NOTES & SCHEDULES. FRAMES SHALL BE FULLY WELDED SEAMLESS CONSTRUCTION WITH NO VISIBLE SEAMS OR JOINTS ON THEIR FACES OR VERTICAL EDGES. MINIMUM DOOR THICKNESS SHALL BE 1-3/4".
- PROVIDE TWO (2) SILENCERS FOR DOUBLE DOORS AND THREE (3) SILENCERS FOR SINGLE DOORS.
- ALL DOOR HARDWARE SHALL COMPLY WITH ACCESSIBILITY CODE AND ADA, INCLUDING CLOSERS, HARDWARE MOUNTING HEIGHTS, ETC.
- ALL DOORS TO HAVE 1/2" UNDERCUT ABOVE FINISH FLOOR UNLESS OTHERWISE NOTED.
- PROVIDE THREE (3) BUTT HINGES PER DOOR FOR DOORS UP TO 7'-6" IN HEIGHT, AND FOUR (4) HINGES PER DOOR FOR ALL DOORS SPECIFIED WITH GREATER HEIGHT. COORDINATE WITH DOOR MANUFACTURER'S RECOMMENDATION TO MAINTAIN DOOR WARRANTY.

- PROVIDE OFF-SET PIVOT HINGES AT TOP AND BOTTOM OF ALL DOORS UP TO 7'-6" IN HEIGHT FOR ALL DOORS REQUIRING OFFSET PIVOT HINGES. ADD INTERMEDIATE OFFSET HINGES TO ALL DOORS SPECIFIED WITH GREATER HEIGHT.
- TOP AND BOTTOM CENTER PIVOTS TO BE LIMITED TO DOOR HEIGHTS NOT EXCEEDING 8'-0", UNLESS SPECIAL ACCOMMODATIONS PROVIDED BY MANUFACTURER TO AVOID WARPING. COORDINATE WITH DOOR MANUFACTURER'S RECOMMENDATION TO MAINTAIN DOOR WARRANTY.
- SECURITY HARDWARE TO BE CONFIRMED WITH CLIENT AND/OR CLIENT'S SECURITY CONSULTANT PRIOR TO PRICING, PURCHASE, & INSTALL.
- ALL OUT SWING DOORS THAT DO NOT SWING AGAINST AN ADJACENT WALL TO RECEIVE OVERHEAD DOOR STOPS IN LIEU OF FLOOR STOP OR IF CLOSER IS PRESENT, DOOR STOP INTEGRATED INTO CLOSER UNLESS OTHERWISE NOTED.
- CONTRACTOR TO PROVIDE ATTIC STOCK DOOR HARDWARE FOR SYSTEM DOORS. SUBCONTRACTOR TO PROVIDE TWO (2) LEFT HAND AND TWO (2) RIGHT HAND PASSAGE SET. PROVIDE ONE (1) LEFT AND ONE (1) RIGHT HAND LOCKSET.
- HARDWARE INDICATED FOR METAL AND GLASS PARTITION DOORS ARE FOR GENERAL GUIDANCE AND INTENT WITH FINAL DETERMINATION OF HARDWARE BASED UPON SYSTEM SELECTED. FINAL HARDWARE TO COMPLY WITH METAL AND GLASS SYSTEM AND SECURITY HARDWARE STANDARDS FOR LATCH/LOCKSETS AND CYLINDERS. THIS ALSO SHALL APPLY TO ALL ELECTRONIC HARDWARE.
- ALL CORES AND CYLINDERS SHALL BE REMOVABLE TYPE. GC TO PROVIDE TEMPORARY CONSTRUCTION CORES & PERMANENT CORES. ALL CORES SHALL BE COMPATIBLE WITH BUILDING MASTER KEYING.

- INSTALLED BY SYSTEM INSTALLER OR APPROVED EQUAL.
- UNLESS OTHERWISE NOTED, DOOR LEVER HANDLES SHALL BE INSTALLED AT 3'-2" AFF.
 - DOORS TO RECEIVE ELECTRIC HARDWARE SHALL BE FACTORY PREPPED TO MAINTAIN RATING. COORDINATE WITH SECURITY VENDOR FOR SPECIFIC REQUIREMENTS.
 - HARDWARE SCHEDULE HAS BEEN DEVELOPED FOR DESIGN INTENT ONLY. HARDWARE PROVIDER SHALL BE RESPONSIBLE FOR VERIFYING THE FUNCTION ON ALL COMPONENTS.
 - ALL DOORS MARKED "EX" IN THE CONSTRUCTION PLAN ARE EXISTING DOORS AND FRAMES TO REMAIN OR TO BE MODIFIED. GENERAL CONTRACTOR SHALL VERIFY HARDWARE TO BE IN GOOD WORKING CONDITION. IF SCHEDULED TO BE MODIFIED, GC SHALL NOTE THAT ALL ADDITIONAL COMPONENTS FIT INTO THE DOOR'S NEW CONFIGURATION.
 - INSTALL BOTTOM OF VERTICAL DOOR PULLS AT 10" AFF FOR ACCESSIBILITY, UNLESS OTHERWISE NOTED.
 - DOORS AT EGRESS PATHS ENCRANCHING ON MIN REQUIRED EGRESS WIDTH TO BE ON CLOSERS, TYP.
 - ALL DOOR LOCKING SYSTEM UNITS SHALL BE LISTED IN ACCORDANCE WITH UL 294 AS PER IBC 2015 CONNECTICUT EDITION SECTIONS 1010.1.9.8.

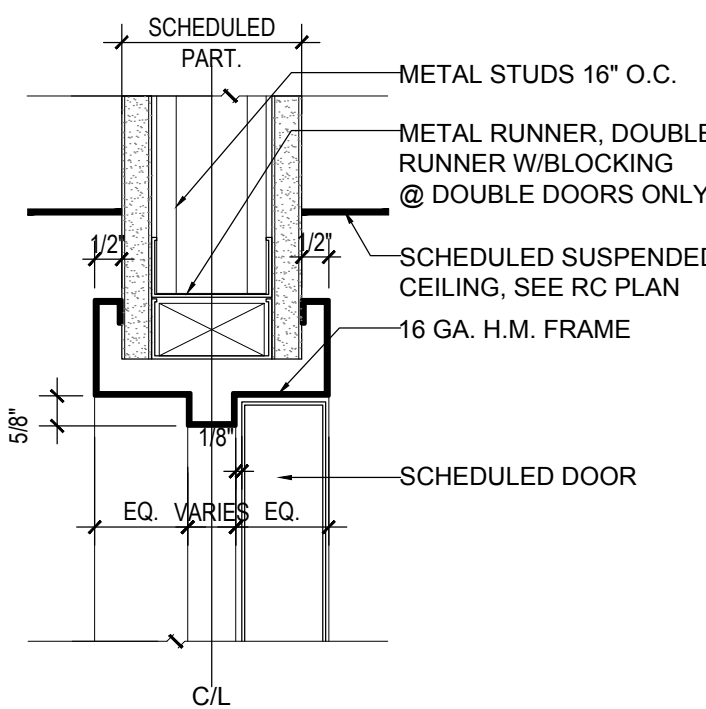

H1 HEAD DETAIL
Scale : 3" = 1'-0"

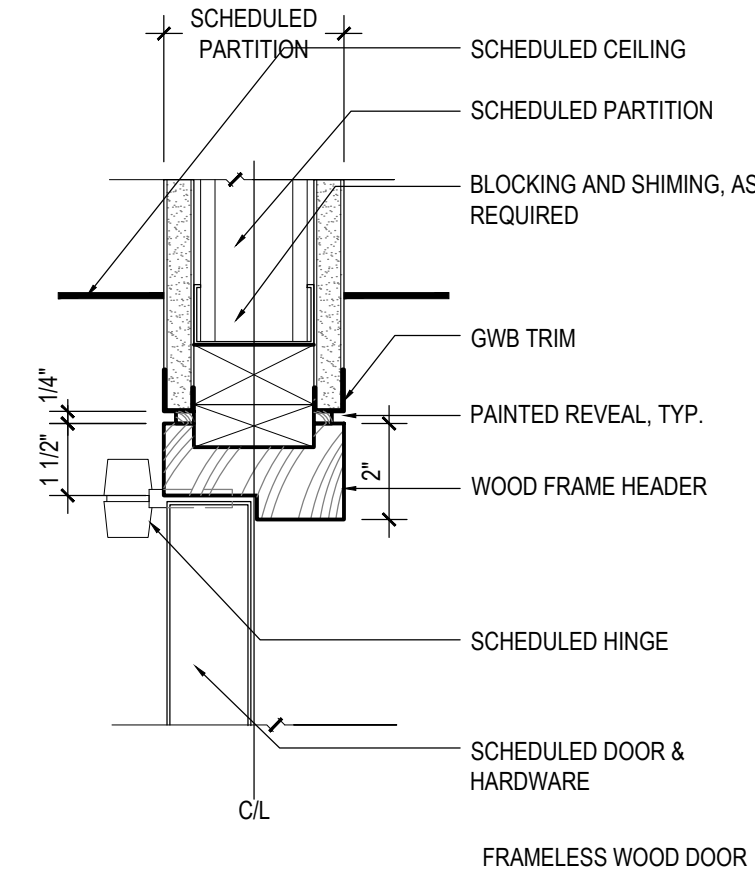

H2 HEAD DETAIL
Scale : 3" = 1'-0"

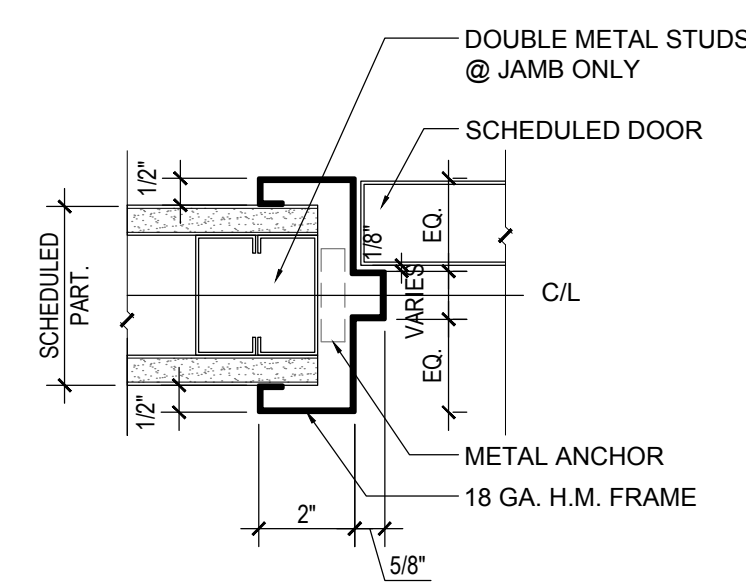

J1 JAMB DETAIL
Scale : 3" = 1'-0"

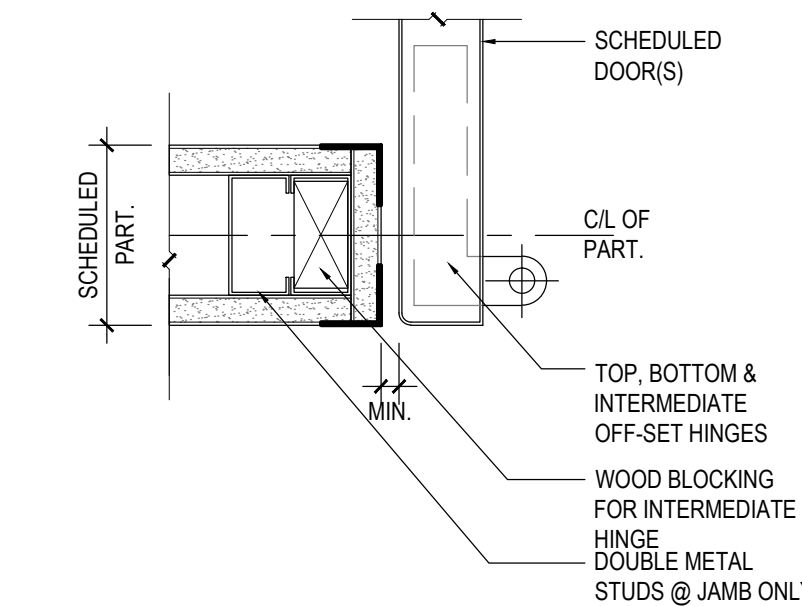

J2 JAMB DETAIL
Scale : 3" = 1'-0"

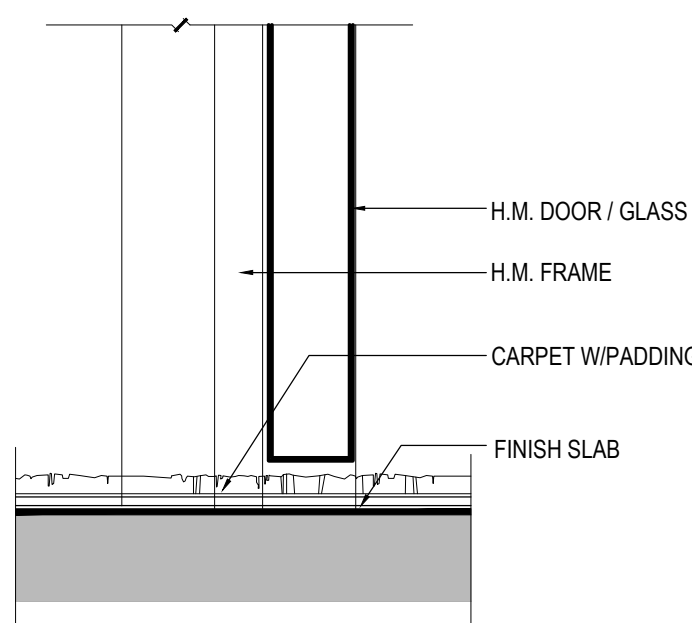

S1 SILL DETAIL
Scale : 3" = 1'-0"

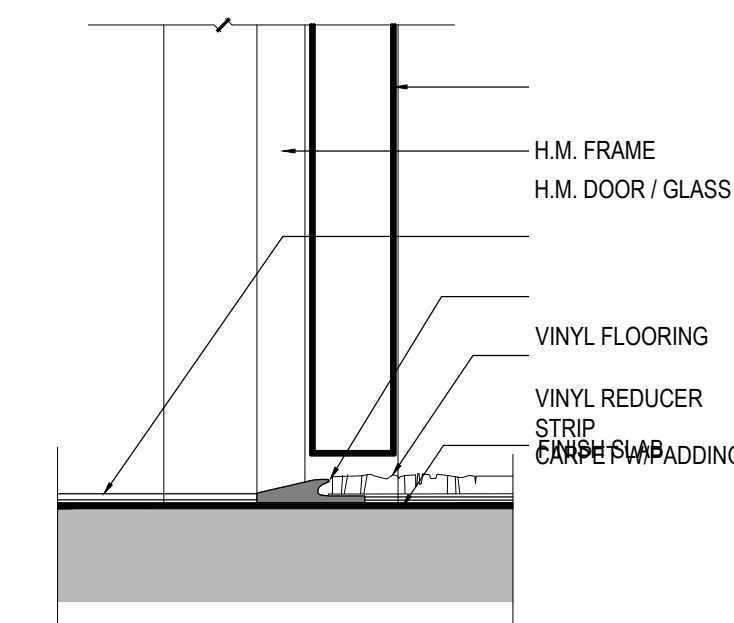

S2 SILL DETAIL
Scale : 3" = 1'-0"

DOOR SCHEDULE

| DOOR NO. | DOOR TYPE | DIMENSIONS | | | MATERIAL | FRAME | | | FIRE RATING | HWYR SET # | REMARKS | |
|------------------|-----------|------------|-------|--------|----------|-------|------|------|-------------|------------|---------|--|
| | | W | H | T | | TYPE | HEAD | JAMB | | | | SILL |
| 2ND FLOOR | | | | | | | | | | | | |
| 200 | D3 | EXG | EXG | EXG | - | - | EXG | EXG | EXG | - | 2 | EXISTING ENTRY DOOR TO RECEIVE SPECIFIED SECURITY HARDWARE |
| 203 | D2 | 3'-0" | 8'-4" | 1-3/4" | HM | F1 | H1 | J1 | S2 | ZHR | 3 | RATED DOORS TO RECEIVE CONTINUOUS WELDED FRAMES |
| 204 | D1 | 3'-0" | 8'-4" | 1-3/4" | HM | F1 | H1 | J1 | S1 | - | 1 | |
| 205 | D1 | 3'-0" | 8'-4" | 1-3/4" | HM | F1 | H1 | J1 | S1 | - | 1 | |
| 206 | D1 | 3'-0" | 8'-4" | 1-3/4" | HM | F1 | H1 | J1 | S1 | - | 1 | |
| 208 | D1 | 3'-0" | 8'-4" | 1-3/4" | HM | F1 | H1 | J1 | S1 | - | 1 | |

SET #1 WOOD - SINGLE DOOR

DOOR TYPE: WOOD DOOR
 FUNCTION: PASSAGE
 LOCK: NA
 TRIM: SARGENT LEVER HANDLE B-26D-ROSE L, #626
 CATCH: NA
 HINGE: STANLEY FBB179
 CLOSER: NA
 DOOR STOP: IVES #FS438 - US28

SET #2 EXISTING ENTRY DOOR (WITH SECURITY CONTROLS)

DOOR TYPE: EXISTING TO REMAIN
 FUNCTION: EXIT
 LOCK: ALARM LOCK TRILOGY DL1300
 TRIM: ADAMS RITE 4560
 HINGE: ELECTRIFIED HINGE
 CLOSER: EXISTING TO REMAIN
 DOOR STOP: IVES #FS438 - US28

SET #3 HM - SINGLE DOOR (W/ SECURITY CONTROLS - IDF/MDF)

DOOR TYPE: HOLLOW METAL DOOR
 FUNCTION: PASSAGE
 LOCK: ALARM LOCK TRILOGY DL1300
 TRIM: ADAMS RITE 4560
 CATCH: N/A
 HINGE: ELECTRIFIED HINGE
 CLOSER: NORTON 8501MA - REGULAR ARM
 MOUNT ON PULL SIDE, ARCH. COVER #626
 DOOR STOP: IVES #FS438 - US28

PROJECT

WELLS FARGO

254 COMMERCIAL ST., SECOND FLOOR
 PORTLAND, ME 04101

ARCHITECT

THE SWITZER GROUP

3 EAST 54th STREET, 7th FLOOR
 NEW YORK, NY 11022
 Project Principal: KENT HIKIDA
 T. 212.922.1313

CONSULTANTS

MEP
MECHANICAL SYSTEMS ENGINEERS
 KURT MAGNUSSON
 10 FOREST FALLS DRIVE
 YARMOUTH, ME 04096 SUITE 10B
 207-849-1441 X202

ELECTRICAL ENGINEER
BARTLETT DESIGN INC.
 LARRY BARTLETT
 942 WASHINGTON STREET
 BATH, ME 04530
 207-443-5447

ARCHITECT OF RECORD
TOMI KENT HIKIDA, AIA
 c/o The Switzer Group, Inc.
 3 East 54th Street
 New York, NY 10022
 T: 212.922.1313
 State of Maine License No. ARC4456

DEPARTMENT OF BUILDINGS SCAN

SEAL

ISSUE

| No. | Rev. | Issued for | Date |
|-----|------|-----------------|------------|
| 1 | | LANDLORD REVIEW | 08.30.2017 |
| 2 | | ISSUE FOR BID | 10.06.2017 |

PROJECT NUMBER

116145.00

SHEET TITLE

DOOR AND HARDWARE SCHEDULE, DETAILS, AND SPECIFICATIONS

SHEET NUMBER

A-602