

DISPLAY THIS CARD ON PRINCIPAL FRONTAGE OF WORK

CITY OF PORTLAND

Please Read
Application And
Notes, If Any,
Attached

BUILDING INSPECTION

PERMIT

Permit Number: 080082

This is to certify that BROWNE INTERNATIONAL CORP / CRM Construction Services

has permission to Expand Kitchen remove 3 non bearing walls, Change layout of space w/ 3 new walls JAN 2 2008

AT 260 COMMERCIAL ST 041 A015001

provided that the person or persons, firm or corporation accepting this permit shall comply with all of the provisions of the Statutes of the State and of the Ordinances of the City of Portland regulating the construction, maintenance and use of buildings and structures, and of the application on file in this department.

Apply to Public Works for street line and grade if nature of work requires such information.

Notification of inspection must be given and when permission procured before this building or part thereof is altered or service closed-in. 24 HOUR NOTICE REQUIRED.

A certificate of occupancy must be procured by owner before this building or part thereof is occupied.

OTHER REQUIRED APPROVALS

Fire Dept. Chris Cress

Health Dept. _____

Appeal Board _____

Other _____

Department Name

Director - Building & Inspection Services

PENALTY FOR REMOVING THIS CARD

City of Portland, Maine - Building or Use Permit Application
 389 Congress Street, 04101 Tel: (207) 874-8703, Fax: (207) 874-8716

Permit No: 08-0082	Issue Date:	CBL: 041 A015001
-----------------------	-------------	---------------------

Location of Construction: 260 COMMERCIAL ST	Owner Name: BROWNE INTERNATIONAL CO	Owner Address: 260 COMMERCIAL ST	Phone:
Business Name:	Contractor Name: CRM Construction, Services, Inc.	Contractor Address: <i>Sub Main</i> 94 Washington Street Auburn	Phone 2076507860
Lessee/Buyer's Name	Phone:	Permit Type: Alterations - Commercial	Zone: <i>WCZ</i>

Past Use: Commercial	Proposed Use: Commercial - Expand Kitchen remove 3 non-bearing walls, Change layout of space w/ 3 new walls <i>No change in use</i>	Permit Fee: \$200.00	Cost of Work: \$18,000.00	CEO District: 1
Proposed Project Description: Expand Kitchen remove 3 non-bearing walls, Change layout of space w/ 3 new walls		FIRE DEPT: <input checked="" type="checkbox"/> Approved <input type="checkbox"/> Denied		INSPECTION: Use Group: <i>M</i> Type: <i>3B</i> <i>IBC 2003</i>
		Signature: <i>George Cruz</i>		Signature: <i>[Signature]</i>
		PEDESTRIAN ACTIVITIES DISTRICT (P.A.D.)		
		Action: <input type="checkbox"/> Approved <input type="checkbox"/> Approved w/Conditions <input type="checkbox"/> Denied		
		Signature: Date:		

Permit Taken By: Idobson	Date Applied For: 01/28/2008	Zoning Approval		
<ol style="list-style-type: none"> This permit application does not preclude the Applicant(s) from meeting applicable State and Federal Rules. Building permits do not include plumbing, septic or electrical work. Building permits are void if work is not started within six (6) months of the date of issuance. False information may invalidate a building permit and stop all work.. 		Special Zone or Reviews	Zoning Appeal	Historic Preservation
		<input type="checkbox"/> Shoreland <input type="checkbox"/> Wetland <input type="checkbox"/> Flood Zone <input type="checkbox"/> Subdivision <input type="checkbox"/> Site Plan Maj <input type="checkbox"/> Minor <input type="checkbox"/> MM <input type="checkbox"/> <i>OK with conditions</i> Date: <i>1/28/08</i>	<input type="checkbox"/> Variance <input type="checkbox"/> Miscellaneous <input type="checkbox"/> Conditional Use <input type="checkbox"/> Interpretation <input type="checkbox"/> Approved <input type="checkbox"/> Denied Date:	<input checked="" type="checkbox"/> Not in District or Landmark <input type="checkbox"/> Does Not Require Review <input type="checkbox"/> Requires Review <input type="checkbox"/> Approved <input type="checkbox"/> Approved w/Conditions <input type="checkbox"/> Denied Date:

JAN 28 2008

CERTIFICATION

I hereby certify that I am the owner of record of the named property, or that the proposed work is authorized by the owner of record and that I have been authorized by the owner to make this application as his authorized agent and I agree to conform to all applicable laws of this jurisdiction. In addition, if a permit for work described in the application is issued, I certify that the code official's authorized representative shall have the authority to enter all areas covered by such permit at any reasonable hour to enforce the provision of the code(s) applicable to such permit.

SIGNATURE OF APPLICANT	ADDRESS	DATE	PHONE
RESPONSIBLE PERSON IN CHARGE OF WORK, TITLE		DATE	PHONE



General Building Permit Application

If you or the property owner owes real estate or personal property taxes or user charges on any property within the City, payment arrangements must be made before permits of any kind are accepted.

Location/Address of Construction: <u>260 Commercial Street 1st Floor</u>		
Total Square Footage of Proposed Structure/Area		Square Footage of Lot
Tax Assessor's Chart, Block & Lot Chart# Block# Lot# <u>41</u> <u>A</u> <u>15</u>	Applicant * <u>must</u> be owner, Lessee or Buyer* Name <u>Brown Trading Co</u> Address <u>260 Commercial St.</u> City, State & Zip <u>Portland Me.</u>	Telephone:
Lessee/DBA (If Applicable)	Owner (if different from Applicant) Name Address <u>Same</u> City, State & Zip	Cost Of Work: \$ <u>18,000.00</u> C of O Fee: \$ Total Fee: \$ <u>200.00</u>
Current legal use (i.e. single family) <u>Commercial</u> If vacant, what was the previous use? Proposed Specific use: <u>Expanded kitchen.</u> Is property part of a subdivision? <u>no</u> If yes, please name Project description: <u>Re-move 3 non-bearing partitions, re-build 3 new partitions with metal studs, fire resistant sheetrock & FRP.</u>		
Contractor's name: <u>CRA Construction Services Inc</u> Address: <u>94 Washington Street</u> <u>Auburn, ME 04210</u> City, State & Zip: <u>(207) 784-0287</u> Telephone: <u>650-7860</u> Who should we contact when the permit is ready: <u>Bob Morin</u> Telephone: <u>650-7860</u> Mailing address: <u>94 Washington St. Auburn Me 04210</u>		

Please submit all of the information outlined on the applicable Checklist. Failure to do so will result in the automatic denial of your permit.

In order to be sure the City fully understands the full scope of the project, the Planning and Development Department may request additional information prior to the issuance of a permit. For further information or to download copies of this form and other applications visit the Inspections Division on-line at www.portlandmaine.gov, or stop by the Inspections Division office, room 315 City Hall or call 874-8703.

I hereby certify that I am the Owner of record of the named property, or that the owner of record authorizes the proposed work and that I have been authorized by the owner to make this application as his/her authorized agent. I agree to conform to applicable laws of this jurisdiction. In addition, if a permit for work described in this application is issued, I certify that the Code Official's authorized representative shall have the authority to enter all areas covered by this permit at any reasonable hour to enforce the provisions of the codes applicable to this permit.

Signature: Bob Morin Date: 1-28-08

This is not a permit; you may not commence ANY work until the permit is issued.

City of Portland, Maine - Building or Use Permit

389 Congress Street, 04101 Tel: (207) 874-8703, Fax: (207) 874-8716

Permit No:	Date Applied For:	CBL:
08-0082	01/28/2008	041 A015001

Location of Construction: 260 COMMERCIAL ST	Owner Name: BROWNE INTERNATIONAL CO	Owner Address: 260 COMMERCIAL ST	Phone:
Business Name:	Contractor Name: CRM Construction, Services, Inc.	Contractor Address: 94 Washington Street Auburn	Phone (207) 650-7860
Lessee/Buyer's Name	Phone:	Permit Type: Alterations - Commercial	

Proposed Use: Commercial - Expand Kitchen remove 3 non-bearing walls, Change layout of space w/ 3 new walls	Proposed Project Description: Expand Kitchen remove 3 non-bearing walls, Change layout of space w/ 3 new walls
--	---

Dept: Zoning **Status:** Approved with Conditions **Reviewer:** Marge Schmuckal **Approval Date:** 01/28/2008**Note:** **Ok to Issue:** ☒

- 1) This permit is being approved on the basis of plans submitted. Any deviations shall require a separate approval before starting that work.
- 2) This permit is not approving any change of use.

Dept: Building **Status:** Approved with Conditions **Reviewer:** Tammy Munson **Approval Date:** 02/11/2008**Note:** **Ok to Issue:** ☒

- 1) Separate permits are required for any electrical, plumbing, or HVAC systems.
Separate plans may need to be submitted for approval as a part of this process.

Dept: Fire **Status:** Approved **Reviewer:** Capt Greg Cass **Approval Date:** 01/31/2008**Note:** Sprinkler protected = 1 hr separation. **Ok to Issue:** ☒**Comments:**

1/28/2008-mes: I spoke with Bob Morin concerning the use. This is a small expansion of the existing kitchen for making chowders - for a bigger commercial stove. This is not a change of use - the same use encompasses the property.





BUILDING PERMIT INSPECTION PROCEDURES

Please call 874-8703 or 874-8693 (ONLY)

to schedule your inspections as agreed upon

Permits expire in 6 months, if the project is not started or ceases for 6 months.

The Owner or their designee is required to notify the inspections office for the following inspections and provide adequate notice. Notice must be called in 48-72 hours in advance in order to schedule an inspection:

By initializing at each inspection time, you are agreeing that you understand the inspection procedure and additional fees from a "Stop Work Order" and "Stop Work Order Release" will be incurred if the procedure is not followed as stated below.

A Pre-construction Meeting will take place upon receipt of your building permit.

<input checked="" type="checkbox"/> Footings	Footings/Building Location Inspection:	Prior to pouring concrete
<input checked="" type="checkbox"/> Re-Bar	Re-Bar Schedule Inspection:	Prior to pouring concrete
<input type="checkbox"/> Foundation	Foundation Inspection:	Prior to placing ANY backfill
<input checked="" type="checkbox"/> Framing	Framing/Rough Plumbing/Electrical:	Prior to any insulating or drywalling
<input checked="" type="checkbox"/> Final	Final/Certificate of Occupancy:	Prior to any occupancy of the structure or use. NOTE: There is a \$75.00 fee per inspection at this point.

Certificate of Occupancy is not required for certain projects. Your inspector can advise you if your project requires a Certificate of Occupancy. All projects **DO** require a final inspection

☒ If any of the inspections do not occur, the project cannot go on to the next phase, **REGARDLESS OF THE NOTICE OR CIRCUMSTANCES.**

~~**CERTIFICATE OF OCCUPANCIES MUST BE ISSUED AND PAID FOR, BEFORE THE SPACE MAY BE OCCUPIED**~~



Signature of Applicant/Designee

Date 2-13-08



Signature of Inspections Official

Date 08 0082

CBL: 41-AK

Building Permit #:

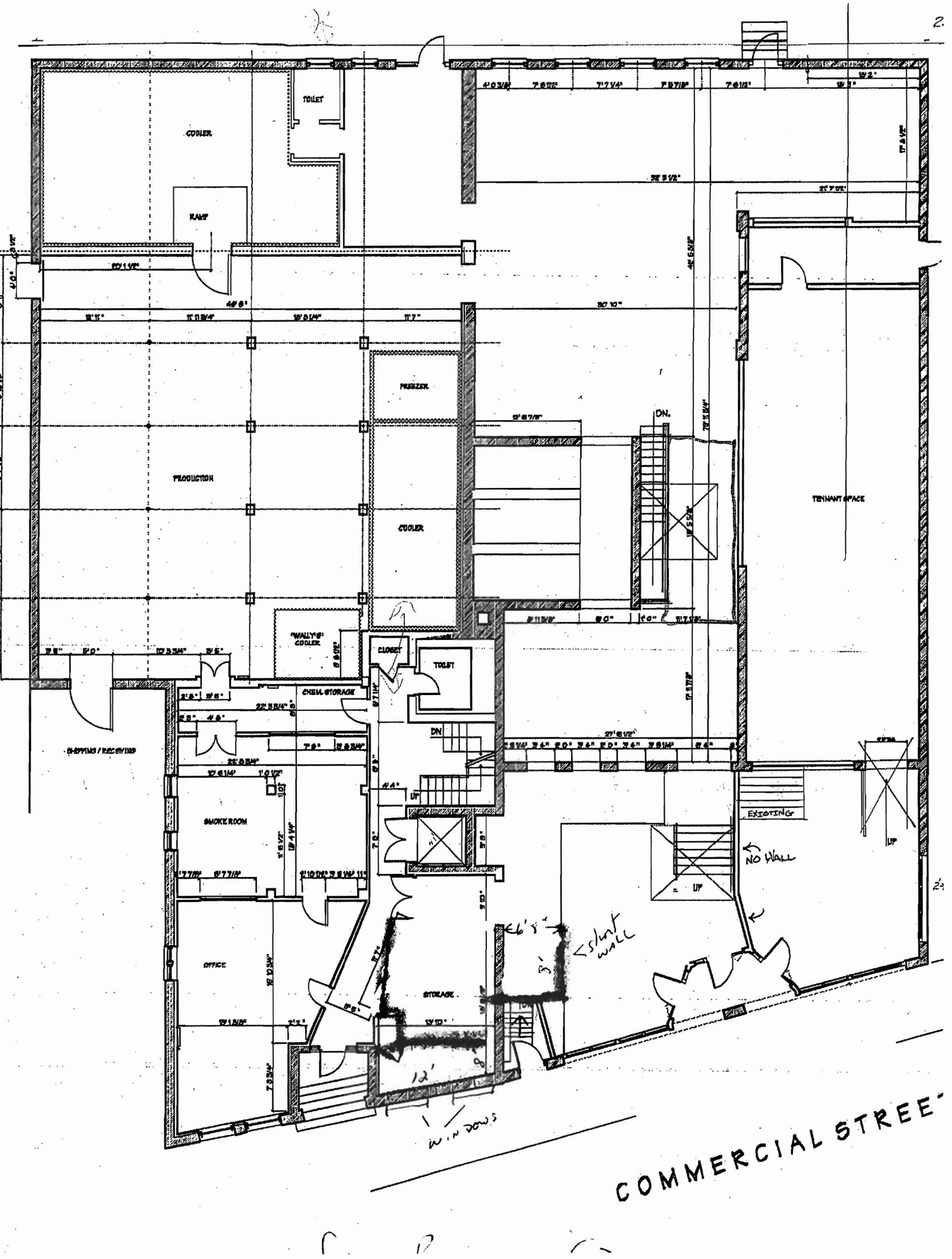

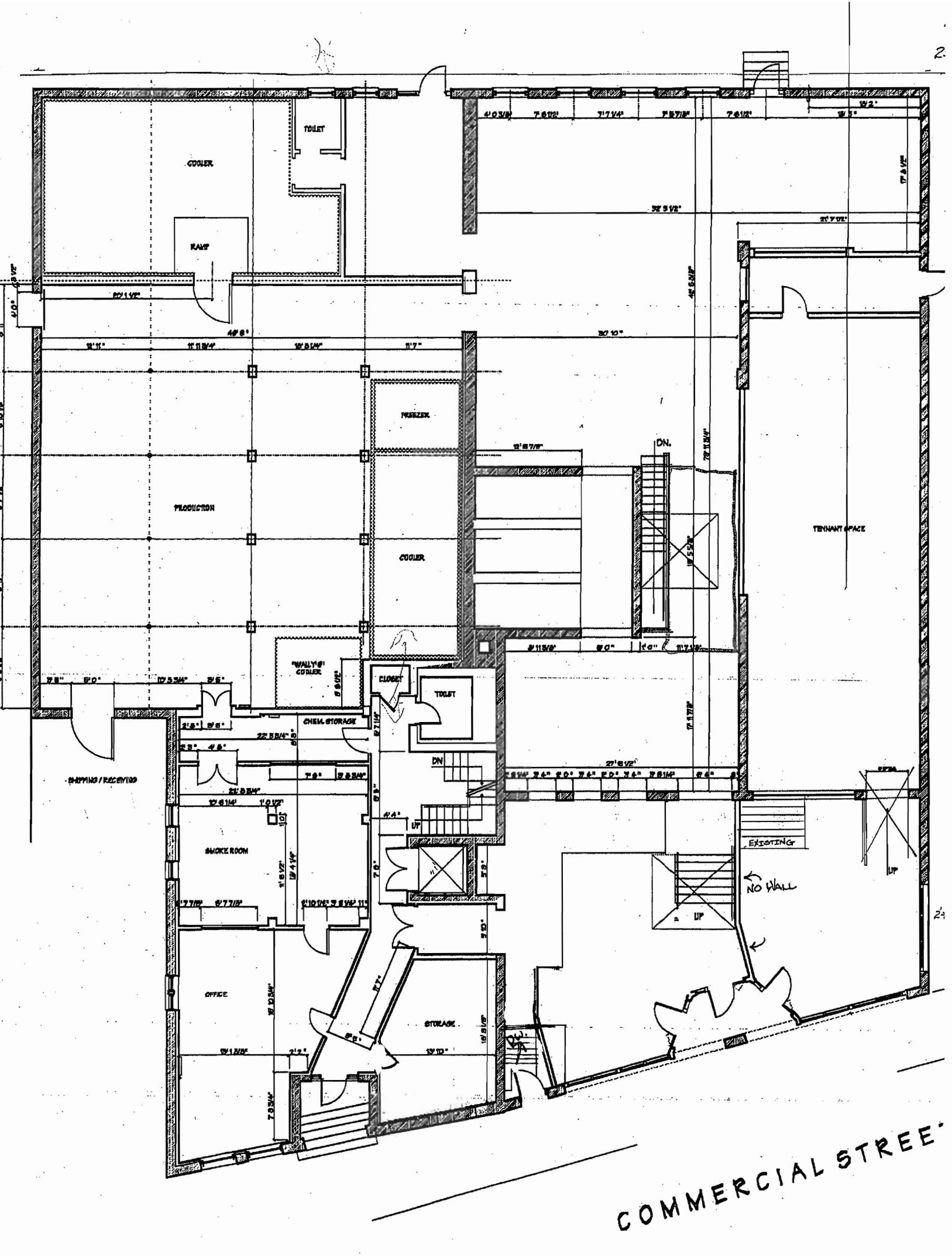

Kitchen

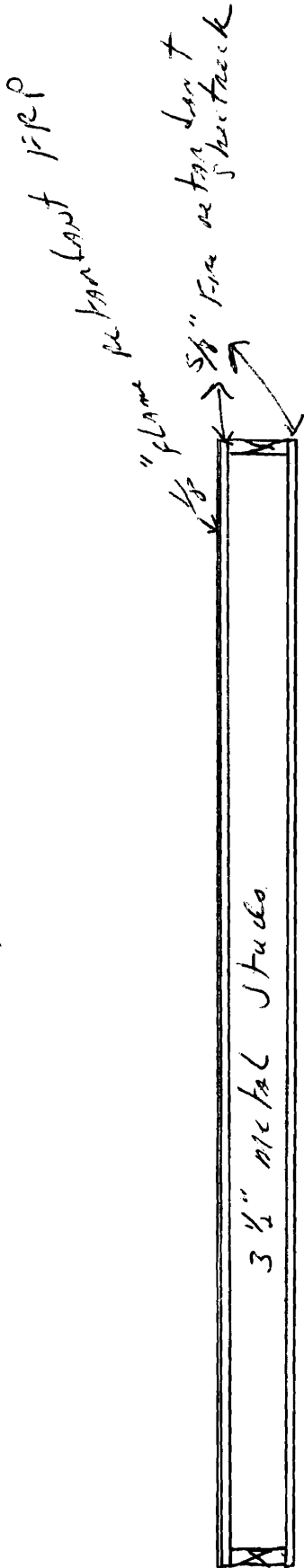

10' WALLS

Office

Kitchen

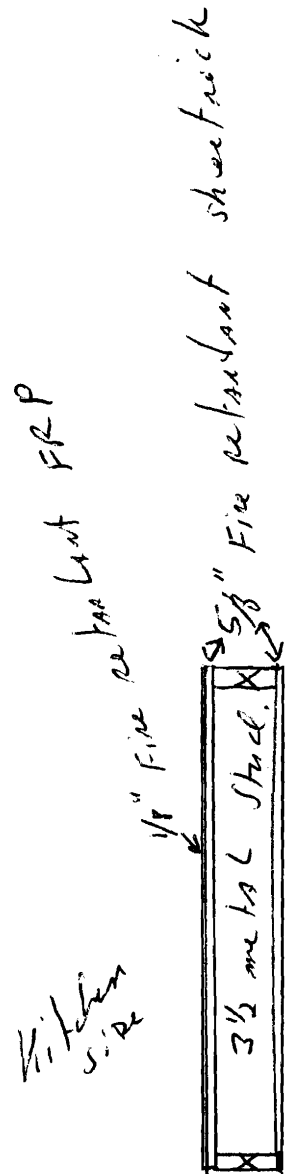

4' Short WALL

Stone 4' high